ANUARY 6, 1921.—[PART

Felts, Men, 2.95
of those splendid hats which went
several days ago. A rare oppor-
ndeed to get a silk lined hat with
sweat band for such a feature price.
(Men's Store—Main Floor)

sperous
g Men

coats

ig Drop
in
ELL-O
ackages
or 25¢
e Pure Food Company
Le Roy, N. Y.

"Still land
me aboard
on this boat."

DANS
LASKER CO. INC.
MARSH STRONG BLDG

EPROOF STORAGE
FURNITURE IN
OOMS $1.50 PER MONTH
ING SHIPPING

"Sail on, sail on, and on, and on."

The Los Angeles Times

FRIDAY MORNING, VOL. XL. JANUARY 7, 1921.

LATEST MORNING EDITION — 5 CENTS

TAX REDUCTION DEMANDED; GOVERNOR'S BLUFF CALLED

Question of Naval Holiday Big Issue

DISARMAMENT FIGHT STARTS IN CONGRESS; WOULD AVOID TRAPS

BY GRAFTON S. WILCOX.
[EXCLUSIVE DISPATCH.]

WASHINGTON, Jan. 6.—That disarmament is going to be a debatable issue in Congress became increasingly apparent Following well authenticated reports that President-elect is planning to call a conference of nations in Washington subject early in his administration, the issue flared up in session of the House Committee on Naval and Military Affairs the House itself, where Rep- Britten of Chicago sub- resolution which would put on record against any pro- holiday.

the Naval Affairs Commit- Daniels announced his to reduction of naval and served notice that he next Tuesday to detail to disarmament plans a naval construction restric- the country acting in concert nations as proposed in pending in the Senate.

ER WITH HARDING.

discussions of the is- Representative Thomas S. But- of the naval com- going to Marion Sat- with Mr. Harding disarmament policy, of warning.

"We want a find out," he ex- whether Great Britain and Japan are trying to trick us of a naval holiday building while we are not going to fall into

President-elect Harding, it was re- reported here, is keenly inter- in the disarmament proposals to incorporate in his peace to call for a conference of under a provision in the 1916 appropriation bill directing President of the United States the powers to such a con-

BRITTEN MAKES ISSUE.

Representative Britten, a mem- of the Naval Affairs Committee, the way for a line-up of the on the issue of a strong navy for disarmament by the rejection of his antinaval holi- resolution. His resolution sets primarily "that the United is unwilling to commit its domestic and political independence to the fetters of an international limiting naval agreements, thereby involving its freedom of action in ways and for not at present discernible and all warship construction author- to date be completed in the annual practicable time commensu- with the nation's desire for economy and sound business practice the private and government ship- building yards."

"The same line of argument which had our people in the last election vote against the League of Na- is equally applicable against limitation of naval armament," said Mr. Britten. "We do not wish place our national independence basis of our national control un- we have entire confidence in the altruism and trustworthiness of other nations. There can be no halfway house between entire trust and no armament on the one hand and distrust with such armament as we think desirable and choose to af- on the other.

FIGHT FOR SHIPPING.

"Any limitation of naval arma- ments must also carry with it the limitation and international control and development of merchant ship- ping by agreeing on an equitable distribution of tonnage. England has talked and hopes to continue to take economic tribute from the world through her predominance in ocean shipping. Japan hopes to ri- val her. We have a large mer- chant shipping now which must be augmented by an adequate system of fortified fuel stations beyond the coast and commercial rivals and a great navy is needed to assure the economic independence of this fleet in peace and in war.

"The limitation of armaments as now proposed, we see an immedi- ate reduction of government expen- ditures. Justifiable only by an inex- tinguishable but futile hope that an era of world peace has arrived.

"There is no human way for the British navy to retain the supremacy of the sea without this so-called naval holiday and any propaganda tending toward a partial cessa- tion of warship-building pro- gram is for the interest of economy, but not one result it successa- fully and permanently sus- tains, and that is to permanently sus- tain the predominance of the British navy."

GIVE CREDIT TO HOOVER

Senators Answer Attack.

Democrats and Republicans Parry Thrusts of Reed Over Polish Relief.

[BY A. P. NIGHT WIRE.]

WASHINGTON, Jan. 6. — Herbert Hoover's administration of food relief enterprises in Europe was criticised and praised in the Senate today during debate resulting from charges of Senator Reed, Democrat, Missouri, that Mr. Hoover had used a portion of America's relief appropriations for maintenance of the Polish army.

Senators Hitchcock, Democrat, of Nebraska, and Kellogg, Republican, of Minnesota, defended Mr. Hoover, while Senator Reed renewed his criticism.

Mr. Hoover should be given credit for "an accomplishment, whose magnitude the world wonders at," Senator Hitchcock declared in presenting matters to show no American relief supplies had been turned over to the Polish army.

ARMY VIGILANT.

American Army officers, he said, were vigilant in their efforts to keep the supplies for civilian use.

"The Congressional appropriation of $100,000,000 made in 1919 was administered in the most admirable possible fashion by Mr. Hoover," said Senator Hitchcock. "It was efficient and economical, and the amounts of food actually reaching the starving peoples were gigantic. He saved the lives of 6,000,000 children and took back for the treasury obligations of governments concerned to the total of $84,000,000. Of course, nobody knows whether they are worth anything."

GREAT ACCOMPLISHMENT.

Declaring that Mr. Hoover was now engaged in another "equally gigantic task, raising $22,000,000 privately to continue work like this," Senator Hitchcock said all he wanted was "that we give him credit for an accomplishment whose magnitude the whole world wonders at."

"In these rhapsodies about Hoover," said Senator Reed, when Mr. Hitchcock concluded, "some Senators show a mental atmosphere into which odor of sanctity and a British accent throw them. I haven't been able to get all the facts to bear out my statement about the aid given the Polish army, but the fact is the Grain Corporation, after March, 1920, furnished the Polish government with $24,013,000 worth of flour, taking its obligations in exchange. I don't care whether the food went to the army or the civil population sustaining the army."

NOT AGAINST HUNGRY.

Senator Reed said he was not against sending food to starving people of Europe, but opposed supporting a foreign army, directly or indirectly.

Senator Phelan added a criticism. "The United States Grain Corporation, through an agent," he said, "contracted to purchase Japanese beans when California warehouses were bursting with beans. I am not violating any confidence, when I say that the Department of Justice confidential reports were to the effect that this purchase of Japanese beans was a corrupt one as between the Grain Corporation agent and the sellers."

LATEST NEWS.

To Extradite Angeleno.

SACRAMENTO, Jan. 6.—Gov. Stephens today issued a warrant for the extradition of D. G. May from Los Angeles to Honolulu on the charge of forging stock certificates of a sugar corporation, for which he was working and securing a loan of $75,000.

Ford Gains Few Votes.

WASHINGTON, Jan. 6.—The Senate committee recount of votes in the Michigan Senatorial contest between Senator Newberry and Henry Ford up to today showed a net gain of 272 votes for Ford over Newberry, it was announced today.

Visalia Store Robbed.

VISALIA, Jan. 6.—Burglars opened the safe in the store of K. Sumida today and escaped with $500 in cash. Other valuables were not touched. The men are believed to be those who attempted to open the safe in the Los Angeles Creamery Company office in Tulare earlier today, but were frightened away.

Aims Blow at Tobacco.

SALT LAKE, Jan. 6.—An anti-tobacco bill designed to abolish the manufacture, sale and use of cigarettes in Utah and which would prohibit the smoking of pipe or cigars in any public place with the exception of the street, will be introduced in the State Senate shortly after the Legislature convenes. Edward L. Southwick, Senator from Lehi, Utah county, said tonight.

King of Greece Advises Change in Constitution.

[BY CABLE AND ASSOCIATED PRESS.]

ATHENS, Jan. 5.—Changes in the Greek constitution, with a view to its greater popularization, were urged by King Constantine in his message read to the new Assembly today. This recommendation was, in fact, the keynote of the message, which was only some 400 words, read by the King.

Queen Sophie stood at his side.

None of the Allied diplomatic representatives was present and the American Minister likewise did not appear. Their seats were taken by the foreign correspondents. But eight of the Venizelist representatives from Thrace were present, ninety absenting themselves because of the presence of the King.

BANK RUN STARTS INQUIRY.

[BY A. P. NIGHT WIRE.]

LEXINGTON (Ky.) Jan. 6.—A four-hour run on a local bank, together with the starting of a grand jury investigation of rumors that caused the run and news that Gov. Morrow has under consideration conferences to bring about the settlement of the tobacco situation, were the chief developments in the Central Kentucky tobacco district today.

County mass meetings of growers who forced the closing of most State markets this week, when they refused to accept prices offered, today selected delegates to a general mass meeting to be held here tomorrow. The meeting is to decide whether or not tobacco shall be planted in 1921 and to attempt to devise means of marketing the 1920 crop.

The Bank of Commerce was the object of the run. Rumors that the bank had loaned so much money on tobacco that it could not pay depositors were alleged to have been responsible. It was said the rumors reached bank officials last night and Cashier F. G. Stila, asked that a clearinghouse committee examine the books. The committee issued a statement today that the bank was solvent. Stila supplemented this with the statement that all the bank's paper was fully secured.

These statements, together with heavy deposits by business men and transfers of large sums of cash from other institutions to the bank, apparently quieted depositors before closing time and withdrawals slackened.

Markets throughout the burley tobacco district remained closed today except a few of the smaller ones which did not close when the large warehouses suspended sales.

LATEST TIDE OF EVENTS FROM MANY FINANCIAL, INDUSTRIAL AND COMMERCIAL CENTERS.

[BY ASSOCIATED PRESS.]

NEW YORK, Jan. 6.—The tide of gold which flowed into India and China during the war, sending oriental exchange skyward, began returning today when a large shipment of bullion arrived from India. The trust company which received it declined to state the amount.

STRIKE TIES UP MANY VESSELS.

MELBOURNE (Australia) Jan. 6.—Sixty-two vessels, aggregating 100,000 tons, are idle in consequence of a deadlock in a dispute concerning working hours between striking Victorian marine stewards and the owners of vessels, who are demanding a conditional resumption of work.

MONEY PRICE WILL STAY UP.

CHICAGO, Jan. 6.—Money prices will not decrease during 1921, M. E. Traylor, president of the First Trust and Savings Bank, said today in an address before the Chicago Bond Men's Association. "The rate of interest will not go below 5 per cent, and it is very possible that it will have an average of 6 per cent," he said.

FIVE COTTON PLANTS RESUME WORK.

CHARLOTTE (N. C.) Jan. 6.—The Chadwick-Hoskine cotton mills operating five plants here and at Martinsville, Va., announced today resumption of operations Monday after an idleness of six weeks. The mills employ approximately 2000 persons.

YEAR'S SALES ARE ENORMOUS.

CHICAGO, Jan. 6.—An increase in sales of 3½ per cent for 1920 over 1919 was announced today by Montgomery, Ward & Co. Sales for 1920 were $112,333,525, as compared with $108,514,367 for 1919. Sales for December, 1920, showed a decrease of 30 per cent.

JAP SILK MARKET REOPENS.

TOKIO, Jan. 6.—The silk market reopened today. Trading was dull, with quotations falling. Few transactions were recorded.

LIVERPOOL COTTON FIRM FAILS.

NEW YORK, Jan. 6.—Failure of the cotton brokerage firm of J. R. Thompson & Co. of Liverpool was announced today in the New York cotton exchange.

SILENT ABOUT CABINET.

Preferences of Harding Still Securely Locked in Own Breast.

[BY A. P. NIGHT WIRE.]

MARION, Jan. 6.—Conclusive information about Cabinet preferences of President-elect Harding still is lacking, and as the days go by without definite development, the number of those mentioned for appointment in speculation here is increasing rather than narrowing.

Two weeks ago there were many indications that the announcement of at least two selections was imminent. Those who had talked with Mr. Harding generally were agreed that Charles Evans Hughes of New York was uppermost in his mind for Secretary of State, and that Charles G. Dawes of Chicago had the inside track for Secretary of the Treasury. There was equal unanimity in the prediction that these selections and possibly that of Henry Wallace of Iowa for Secretary of Agriculture would be made known very early this year.

Since then the Cabinet question has been under daily consideration by the President-elect, and he has heard the advice of some of his ablest party leaders, but without apparent result.

The claims of other aspirants have been thrust upon him by their friends, and the interval also has given him an opportunity to hear the residue of protests against some appointments he was reported to be considering.

As a result, he has given recent visitors the impression his mind still is open on every appointment. Some of them even have gone away predicting that no selections would be announced until just before March 4. For the most part, however, the conviction prevails that two or three of the most important will be known in January.

DIFFICULT TO CHOOSE.

It is understood that for one thing, the President-elect is finding it difficult to settle on definite choices for some of the Cabinet places without at the same time, filling the whole slate. The problem of fitting the Cabinet pegs into their proper holes is one which he has found himself compelled to consider more or less as a whole, if he is to be certain that the pattern comes out right.

As one example of the shifting aspect of the situation there have been reports that Harry M. Daugherty, Harding preconvention manager, was giving a sympathetic ear to those of his friends, who believe he can render better service to his chief as a private citizen than a Cabinet member. It universally is conceded by those close to Mr. Harding that Mr. Daugherty can have a place if he wants it, but whether he will accept, is one of the several questions which interlace to make the general prospect uncertain.

CONSIDERS MANY PROBLEMS

Another element delaying a decision is the wide variety of other questions the President-elect is considering in conferences. Today he discussed everything from the League of Nations to Alaskan development.

A Senate irreconcilable, Senator Sherman of Illinois, came to discuss the League question and the League and domestic questions also were discussed by the President-elect with Albert J. Beveridge, former Senator from Indiana, and a leader of the Progressive party in 1912.

John E. Ballaine of Seattle, a student of Alaskan affairs, urged appointment of a Secretary of the Interior, familiar with Alaska's problems.

PENROSE FAVORS TARIFF.

Announces He Will Use His Influence in Behalf of Fordney Bill.

[BY A. P. NIGHT WIRE.]

WASHINGTON, Jan. 6.—Supporters of the Fordney emergency tariff were given encouragement today by the announcement of Chairman Penrose of the Senate Finance Committee that he would use his influence to obtain passage of the bill. He assured his Republican colleagues he would join them in pushing the legislation, but declared himself in favor of modification of the rates in the bill as passed by the House.

Senate opponents of the bill were inclined to accept the public definition of his attitude as a political move, while Democratic opponents asserted the statement was issued as a reply to Republican Senators on the committee, who had demanded Mr. Penrose say, in effect, whether he would stand with or against them.

HOPE FOR AMENDMENTS.

Democratic opponents said they hoped to annex so many amendments that the House would reject it in conference.

The House Ways and Means Committee today heard more than twenty witnesses on revision of the Underwood Tariff Act. It took up schedule A and the witnesses discussed higher import duties on chemicals, paints and oils. Hearings will be continued indefinitely.

HAGENBARTH TESTIFIES.

Conditions in the agricultural industry, described as deplorable and for which a remedy was said to exist in the Fordney bill, were portrayed in testimony before the Senate committee by F. J. Hagenbarth, president of the National Wool Growers' Association, and George M. Thurmond, secretary of the Texas Sheep and Goat Raisers' Association.

The presence of only seven members of the committee when the hearing opened led Senator Smoot, Republican, Utah, to remark that he would "like the record to show that none of the Senators who insisted on these open hearings are present."

He added that the "hearings were nothing more or less than a device to delay any attempt to kill this bill."

DIES IN SALIDA HOME.

[BY A. P. NIGHT WIRE.]

MODESTO, Jan. 6.—Mrs. Susan M. Dale, resident of Stanislaus county since 1869, died at her home in Salida this afternoon after a short illness. She is survived by her husband, Valentine B. Dale, aged 85.

TAXPAYERS LEAGUE TO SHOW HOW MILLIONS MAY BE SAVED STATE

[BY A. P. NIGHT WIRE.]

SACRAMENTO, Jan. 6.—That portion of Gov. Stephens's message to the Legislature which indicated that he would soon present concrete recommendations for consolidations and elimination of various State boards and commissions in the interest of economy has been followed by the drafting of two bills covering such changes. One bill, it became known tonight, has been prepared by administration interests. Another has been prepared by the representatives of the Taxpayers' Association of California. Neither has yet been introduced, and both are being jealously guarded from the public eye. It is understood that a series of conferences have been held in an effort to reconcile the differences in the two plans, and if possible coalesce the administration and the association support for one measure.

Will H. Fischer, director of the Taxpayers' Association, tonight gave out a statement, explaining the position of the association. Fischer said:

FISCHER'S STATEMENT.

"The necessity for State reorganization in California, involving elimination of most of the statutory boards, bureaus and commissions by the transfer of their functions to a few efficiently organized and responsibly directed departments, has been repeatedly acknowledged by our State officers and is generally recognized by members of the Legislature and by the people.

"The existence of several score of independent governing agencies, each one headed by from three to seven people, and practically each one overlapping and to some extent at least duplicating the work of others, cannot fail to produce a lack of efficiency. Moreover, such a condition necessarily results in an extremely high cost of government.

"California has a horde of such governing agencies and the people demand that they be dispensed with. The services they perform can be performed more efficiently rather than less efficiently and at much less cost under a reorganized plan of government which will set up a limited number of departments, each under the direction of a single chief intrusted with sufficient power and responsible directly to the Governor. Except where quasi-judicial functions are involved there is no necessity for boards or commissions.

COSTS UNDULY HIGH.

"That California's government costs are unduly high will appear to anyone who will take the trouble to study the Federal government's comparison of government cost payments for the various States. That our costs are exorbitant and constitute an onerous burden on the taxpayers has been repeatedly pointed out by our own fiscal officers.

"With all interests agreed that reorganization is necessary, it becomes obvious that the present Legislature should enact a reorganization measure, which will be in fact what it is

(Continued on Second Page.)

CROWDER ARRIVES IN CUBA,

Reaches Havana as Envoy of Wilson in Conference With Menocal.

[BY CABLE AND ASSOCIATED PRESS.]

HAVANA, Jan. 6.—The United States battleship Minnesota having on board Gen. Enoch Crowder, delegated by President Wilson to confer with President Menocal on subjects affecting the interests of the United States and Cuba, entered the harbor this morning. The vessel exchanged salutes with Morro Castle.

Boaz W. Long, United States Minister to Cuba, with the first secretary and military attaches of the legation, went aboard the Minnesota. Minister Long, on his return to shore, stated that Gen. Crowder would remain on the Minnesota awaiting notification from the Cuban Secretary of State regarding the hour of his visit to President Menocal at the palace. This may be delayed until tomorrow because of the ceremony attending the presentation of credentials by the new Venzuelan Minister to Cuba at noon today.

At 11 o'clock Dr. Pablo Desvernine, the Secretary of State, accompanied by Minister Long, boarded the Minnesota. Landing shortly afterward they went to the palace and arranged for a conference between President Menocal and Gen. Crowder this afternoon.

HAVANA, Jan. 6.—Gen. Enoch Crowder, accompanied by B. W. Long, United States Minister to Cuba, and the captain of the cruiser Minnesota and his aides, today went to the palace, whene Gen. Crowder conferred with President Mecocal.

Gen. Crowder declined to make any statement.

Dr. Pablo Desvernine, Secretary of State, said that the conference was cordial and that he was happy that Gen. Crowder had come.

"Cal" Coolidge, As Plain Citizen, Will Take Rest.

[BY A. P. NIGHT WIRE.]

BOSTON, Jan. 6.—Calvin Coolidge was a plain citizen tonight, the first time in years. He went to the family fireside at Northampton for a rest before becoming Vice-President. The transition from Governor to citizen was accomplished simply. In an informal proceeding, the retiring Governor handed Channing H. Cox, his successor, the key of the executive chamber, the Butler Bible and the arrowhead and flint that signify the duty of keeping faith with the State's vanishing Indian charges Then, without official escort he left the executive chambers by a side door, while in the main body the inaugural procession of Gov. Cox began to form. Citizen Coolidge found friends awaiting him below and with them he walked out of the Statehouse while the band blared a hail to the new chief.

After luncheon with friends, the Vice-President-elect set out for home. At the station he had to edge the way for Mrs. Coldge through a crowd and then seek a seat. They rode in a day coach, the man reading a newspaper and the woman knitting a sock.

HUB ENFORCES ITS BLUE LAWS.

Boston Sculptor Charged With Doing Unnecessary Work on Sabbath.

[BY A. P. NIGHT WIRE.]

BOSTON, Jan. 6.—For carving a statue on Sunday, Leo Toschi, a sculptor, was fined $10 in municipal court today. Toschi, who appealed, was charged with doing unnecessary work on the Lord's day.

POWER BILL HEARING.

Present Law May be Amended.

Development of Lands Outside National Parks Agreeable to Federal Officers.

Pacific Slope Man Appears and Urges that Use of Resources be Granted.

[BY A. P. NIGHT WIRE.]

WASHINGTON, Jan. 6.—Representative Esch's proposed amendment to the water power law, prohibiting use of waters within national parks for hydroelectric development, was before the House Interstate Commerce Committee today.

Director Mather of the national park service said the Interior Department was agreeable to having the prohibition apply to present boundaries of the parks and not to areas contiguous to them which later might be taken in as additions. Secretary Payne indorsed the proposal to bar development in the parks, which, he said, might mar their scenic beauty.

Some members of the committee expressed the belief that the Esch amendment would not preclude development in the contiguous areas, but Henry F. Pierce, president of the Washington Irrigation and Development Company, who appeared representing the power companies which supply two thirds of the population of the Pacific Slope, thought it might.

Representative Winslow, Republ-

(Continued on Third Page.)

WAR LOOMS IN UNION OIL.

Delaware Corporation is Seeking to Get Control of California Company.

Will the Union Oil Company of Delaware be able to wrest control from the Union Oil Company of California when the annual stockholders' meeting of the latter corporation is held on March 1? That is the question which is agitating oil and financial circles on both coasts. If the eastern company is successful it will mean the passing of the management from the hands of Lyman and W. L. Stewart into that of a Wall-street coterie.

It is a more or less open secret among oil men and in financial circles from Coast to Coast that differences have arisen between the Union Oil Company of Delaware and the Union Oil Company of California, but the nature of these differences has been closely guarded, and no member of either organization can be found who will discuss them.

The Union Oil Company of Delaware, organized as a holding company, is said to control about 40 per cent of the stock of the Union of California. The Delaware corporation is financed largely in New York with Wall street interests predominant. Latterly the company has acquired considerable territory on its own account and has entered the production end of the game.

The Union of California is the biggest thing in independent oil in this part of the country and its stock is held chiefly in California. Now, so runs the story, the New York crowd in control of Delaware Union, has been asking some leading questions as to the management of the California company, and not all of these have been harmonious to the Stewart management.

It has been suggested that invidious comparisons have been made between the earnings of the Union Oil Company and the Standard Oil Company of California, which show, it is alleged, that the earnings of the latter company, with less oil land, approximated several million dollars more

Lyman Stewart is chairman of the board and W. L. Stewart is president of the corporation. E. W. Clark is vice-president and general manager, R. D. Matthews is comptroller, John McPeak, secretary and R. J. Keown, treasurer.

Southland Legislature Members Caucus Today on Big Problems.

ATTITUDE TO BE DECIDED.

Reapportionment Among Bills to be Discussed.

Taxation and Retrenchment also Will be Taken Up.

Legislature Divided Over Stephens's Economy Plan.

BY KYLE PALMER.
[EXCLUSIVE DISPATCH.]

SACRAMENTO, Jan. 6.—A caucus of all Southern California members of the State Assembly and Senate has been called for tomorrow to consider the three outstanding problems confronting the Forty-fourth Legislature—taxation, reapportionment and retrenchment.

Those invited to attend the conference include representatives from ten counties reaching as far north as Fresno. At this meeting it is believed that the southern members will reach a decision relative to their attitude on the reapportionment bill, submitted by Senator Boggs of Stockton.

This measure, proposing six additional Assemblymen and two additional Senators for Los Angeles county, would bring the county's total representation up to twenty-one Assemblymen and ten Senators.

ADMINISTRATION MEASURE.

Unofficial comments by representatives from various parts of the State today strengthened a general impression that the Boggs bill is an administration measure and will receive strong support from the Governor's office.

Considerable difficulty is said to have been experienced by Speaker Henry W. Wright in naming a chairman for the reapportionment committee of the Assembly acceptable to all factions, although, a few hours prior to his announcement of a choice for the chairmanship, it was conceded that a Southern California legislator was slated for the place.

A perfunctory fight on the measure is anticipated from certain San Francisco and other bay district representatives. Hower, it became known today that the San Francisco in fighting the Boggs plan, Albert faction will not present a solid front A. Rosenshine of San Francisco and speaker pro tem of the lower house announcing that he regarded reapportionment as a mathematical and not a political matter and consequently a question not subject to political debate.

BASED ON POPULATION.

Consideration by southern members of the Stockton Senator's proposed redistribution of representation based on 1920 population figures will be followed by open discussion of the tax situation and various economic questions.

A majority of the members of Los Angeles county's delegation today expressed opposition to any imposition of an ad valorem or general tax, holding that only in the event of an extreme emergency should the State invoke its right to collect this tax.

It is asserted that a genuine retrenchment plan providing for elimination and consolidation of many of the State's elaborately organized commissions and boards will result in savings sufficient to obviate the necessity of invading new fields in search for revenues.

LEGISLATURE DIVIDED.

Speculation as to the scope of Gov. Stephens's proposed economy message has divided the legislators into three general classes, hearty supporters of the administration enthusiastically promise "something real and startling, in the way of reductions, a second group maintains an attitude of "benevolent neutrality," while a third is openly skeptical.

Within the ranks of this third group is developing a faction that threatens active insurgency and is expected to take advantage of the first favorable pretext to retard the working of what is termed the administration's steam roller.

Heading this faction, it is said, is Assemblyman Harry F. Morrison, who was a candidate for the speakership and who is said to be discontented with his failure to obtain a desired committee chairmanship.

According to a Los Angeles member in the Assembly the threatened minority faction will "blow full of holes" any proposed economy measure that fails to promote real economy and it is believed that submission of the administration's retrenchment plan will be a signal for the first open break in an ostensibly harmonious session.

WET AND DRY ISSUE.

While the Assembly prepared to be shaping up for a lively fight on the economy question, it seemed apparent today that the wet and dry issue may be confined during the initial session to the State Senate.

Sharp disagreement has developed among administration leaders and dry advocates as to tactics to be followed in the drys' attempt to obtain passage of a State prohibition measure.

It is known that Senator Harris reintroduced his prohibition measure despite the advice of those who believed that defeat of the Harris prohibition amendment in the November election indicated that the present might be an inopportune time to bring the matter up for reconsideration.

In a special article appearing in the California Grape Grower, which was today laid on the desk of each Senator and Assemblyman, it was claimed that sixteen Senators and forty-two Assemblymen are believed to be "opposed to any radical prohibition legislation."

Four Southern California Assemblymen, Joseph L. Pedrotti and Harry Lyons, of Los Angeles, James G. Bishop of San Diego and Robert W. Colburn of Fallbrook, were named in the list alleged to be opposed to "radical" dry measures. None of the sixteen Senators mentioned in the grape growers' organ were from the southern portion of the State. An informal conference of the Southern California members was held at a dinner tonight, the meeting being called by Assemblyman George E. Hume, who announced that the affair was purely social.

SCENE :: AT :: THOUSAND-DOLLAR :: BANQUET.

When Millionaires Were Served Beef Stew in Army Cups.

Herbert Hoover is shown presiding at recent event at New York when noted Americans paid $1000 apiece for a seat at the board where simplest fare was served. The proceeds were devoted to aid for Europe's children. Beside Mr. Hoover is a chair for the absent guest, Gen. Pershing is shown at the right of Mr. Hoover.

CALL BLUFF OF GOV. STEPHENS.

(Continued from First Page.)

in name. The first essential is the centralization of authority and responsibility, and this essential will not appear in any measure which does not ruthlessly eliminate existing boards, bureaus and commissions.

INVITE OPPOSITION.

"It may be expected, of course, that a thoroughgoing measure will invite much political opposition and hostility; but when the members of the Legislature and the people of this State contemplate the enormous load of taxes necessary to meet the expense of the existing ill-contrived system of government and realize that no small percentage of that expense is directly attributable to the inefficiency and extravagance inherent in the present scheme of government, the demand for reorganization, already so strong, will become overwhelming.

"I expect to witness the passage of a genuine reorganization bill at this session of the Legislature. To enact a weak measure on this vital subject would be a deplorable mistake."

Machinery for threshing out the chaff from the wheat in proposed legislation was set up by the Senate today with the appointment of committees, like action is to be taken in the Assembly tomorrow and the legislative mill then will be ready to grind out its biennial grist of new laws.

It is probable that this will be accomplished just at the end of the first week of the session, for a recess over the week-end is scheduled to be taken tomorrow. The first part of the session is expected to end about January 20 and the constitutional recess will probably bring the legislators together again about February 24.

FIRST COMMITTEE ACTION.

First committee action was taken today when the Senate Federal Relations Committee agreed to report favorably on a resolution by Inman requesting the Federal government to grant no citizenship rights to Japanese and to conclude no treaty with Japan that would nullify the California anti-alien law. The resolution will come up for adoption probably Monday, according to President Pro-tem. Breed of the Senate.

The Federal Relations Committee, of which Eden of Santa Ana is chairman and Breed, Gates, Harris and Inman members, is expected to set dates soon for hearings on two other joint resolutions dealing with the prohibition question, one by Crowley of San Francisco asking Congress for a modification of the Volstead Act to permit manufacture and use of light wines and beer and another by Canepa of San Francisco urging that the individual States be permitted to fix the alcoholic content of beverages.

Final action on the Japanese and prohibition resolutions will probably enliven the first part of the session, but the bills dealing with those issues are to go over until after the constitutional recess. The proposed Japanese legislation includes measures by Assemblyman Green of Paso Robles and Parker of Auburn, relating to the schools, and the prohibition bill is a State dry enforcement measure by Senator Harris.

State government reorganization and reapportionment of legislative districts are other important matters upon which it is unlikely that final action will be taken during the initial sitting of the session. The administration's bill or bills to consolidate State commissions and agencies will be introduced by Senator W. J. Carr, it is understood.

The only vital lawmaking scheduled for the first part of the session is said to deal with tax revision. The program on this matter is being held in abeyance, pending receipt by administration leaders of the budget board's report, expected Monday.

QUICKSILVER TARIFF.

In addition to its action on the Japanese resolution, the Senate Federal Relations Committee today determined upon a favorable report on Rigdon's joint resolution, asking Congress to impose a protective tariff on quicksilver. Rigdon said importations from Spain were closing all the quicksilver mines in California.

Two bills dealing with the administration of justice came to light in the Senate today. Jones of San Jose offered a measure that would remove the maximum limit upon indeterminate sentences in criminal cases, leaving it to the discretion of the State Prison Board whether the term should be for life or less. Ingram of Grass Valley was preparing a bill providing for election of judges for life terms.

Senator Johnson offered a bill designed to authorize counties or cities and counties to join in projects for development of power or other natural resources.

Senators Purkitt and Nelson offered a joint resolution today designed to place the Legislature on record in favor of an "American policy" in the purchasing of supplies for European relief. Agricultural products of the United States should be given preference over those of other countries, the Senators contended.

PLANS REVISION OF STATE CRIMINAL CODE.

HUME OF VENTURA HAS JOINT RESOLUTION AUTHORIZING NAMING OF COMMITTEE.

[BY A. P. NIGHT WIRE.]

SACRAMENTO, Jan. 6.—Assemblyman Hume of Ventura had ready for presentation today a joint resolution calling attention to the widespread discontent with the delayed administration of criminal law, and authorizing the appointment by the Governor of a committee of seven to outline a plan for a sweeping revision of the criminal proceedure statutes, and submit a report within three days after the constitutional recess.

Mr. Hume's resolution would have one judge of the State Supreme Court, one justice from each of the three Appellate courts, one Superior Court judge from the criminal division in Los Angeles county and one from San Francisco city and county, and a seventh member to be named from the citizens at large on the committee.

The committee would be authorized to employ needed clerical assistance, to incur expense up to $2500 in the preparation of its report.

LEGISLATURE HONORS ROOSEVELT'S MEMORY.

[BY A. P. NIGHT WIRE.]

SACRAMENTO, Jan. 6.—The memory of Theodore Roosevelt was honored by the Assembly today when that body stood silently for a moment and then heard a prayer by the chaplain, the Rev. William E. Harrison, extolling the former President.

In calling the Assembly to order, Speaker Wright recalled that Mr. Roosevelt had died two years ago today, and after a brief tribute suggested the silent moment that followed.

TWO DIE WHEN BLAST SETS HOUSE AFIRE.

[BY A. P. NIGHT WIRE.]

FORT WAYNE (Ind.) Jan. 6.—Two persons are dead and two others injured, one probably fatally, as the result of an explosion which destroyed the home of J. W. Sheffer, nationally known fancy stock raiser, at Auburn, twenty miles north of Fort Wayne tonight.

The dead are Ebber Sheffer, 24 years old, and Ellen Sheffer, 12, son and daughter of Sheffer.

Wallace Indorsed for Cabinet.
[BY A. P. NIGHT WIRE.]

DES MOINES (Iowa) Jan. 6.—The delegates to the Iowa Farm Bureau Federation unanimously indorsed Henry C. Wallace for Secretary of Agriculture in their closing meeting here tonight.

NAMES SENATE COMMITTEES.

Appointments Announced by Lieut.-Gov. Young.

Ingram of Grass Valley Heads Reapportionment Body.

Lyon of Los Angeles, Carr of Pasadena, also Members.

[BY A. P. NIGHT WIRE.]

SACRAMENTO, Jan. 6.—Senator Ingram of Grass Valley was appointed chairman of the reapportionment committee by Lieut.-Gov. Young today. Other members of the committee were about equally divided between the northern and southern sections of the State.

Senator W. J. Carr was named chairman of the Governmental Efficiency Committee, Senator Jones heads the judiciary committee, Senator Flaherty labor and capital, and Senator Gates is chairman of the Finance Committee.

King was appointed chairman of the Revenue and Taxation Committee, and Boggs heads the Committee on Public Morals.

Membership of important committees follows:

REAPPORTIONMENT.

Reapportionment: Ingram, chairman; Boggs of Stockton, Breed of Piedmont, W. J. Carr of Pasadena, Eden of Santa Ana, Flaherty, Scott and McDonald of San Francisco; Gates of South Pasadena, Inman of Sacramento, Irwin of Hanford, Johnson of Montara, King of Redlands, Lyon of Los Angeles, and Sample of San Diego.

Finance: Gates, chairman; Boggs, Breed, Canepa, Crowley, Flaherty, Hart, Ingram, King, Rigdon, Rominger, Rush, Scott, Sharkey, Shearer, Slater and Yonkin.

Governmental efficiency: W. J. Carr, chairman; Arbuckle, Boggs, Flaherty, Inman, Jones and King.

Judiciary: Jones, chairman; Burnett, F. M. Carr, W. J. Carr, Chamberlin, Dennett, Duncan, Eden, Harris, Inman, Johnson, Lyon, Nelson, Otis, Purkitt and Sample.

Morals: Boggs, chairman; Arbuckle, Chamberlin, Crowley, Eden, Ingram and Jones.

PUBLIC UTILITIES.

Public utilities: Dennett, chairman; Burnett, Canepa, W. J. Carr, Flaherty, Harris, Inman, Johnson, Lyon, Sharkey and Yonkin.

Revenue and taxation: King, chairman; Arbuckle, Boggs, Breed, W. J. Carr, Eden, Flaherty, Hart, Jones, Nelson, Rigdon, Sample and Sharkey.

Chairmen of other committees follow:

Agriculture, Rigdon; banking, Hart; building and loan, Rominger; civil service, Anderson; commerce and navigation, Inman; conservation, Purkitt; constitutional amendments, Sample; contingent expenses, Arbuckle; corporations, Chamberlin; county government, Duncan; drainage, swamp, and overflow lands, Rush; education, Harris; elections, Slater; engrossment and enrollment, Osborne; Federal relations, Eden; fish and game, Sharkey; hospitals and asylums, McDonald; insurance, Burnett; irrigation, Irwin; manufactures, Godsil; military affairs, Scott; mines, Shearer; municipal corporations, F. M. Carr; normal schools, Nelson; oil, Lyon; prisons and reformatories, Yonkin; public charities and corrections, Canepa; public health, Crowley; revision and printing, Allen; roads and highways, Johnson; rules, Breed; universities, Otis.

TAXATION COMMMITEE COMPLETES REPORTS.

FAVORS APPROPRIATION TO COLLECT DATA SO FAIR RATES MAY BE FIXED.

[BY A. P. NIGHT WIRE.]

SACRAMENTO, Jan. 6. — The committee on revenue and taxation, appointed by Gov. Stephens at the forty-third session of the Legislature tonight completed the report that it will submit tomorrow, and announced through Senator Lyman H. King, chairman, that the report will embody a recommendation for an appropriation large enough to enable the State to collect data on which the Board of Equalization can fix fair rates on public service corporations and private individuals.

The committee, it was understood, did not inquire into the powers, duties and activities of State boards and commissions, which some legislators had expected would be reported on, holding that its activities should not extend so far because another recess committee had that work in hand. No report from the other committee has been made public.

BILLS ALLEVIATE HOUSING SITUATION.

[BY A. P. NIGHT WIRE.]

SACRAMENTO, Jan. 6.—Bills designed to alleviate the housing situation were being prepared today by Senator Burnett.

He proposes to combine into one code the tenement-house act, the hotel and lodging-house act and the dwelling-house law. One change contemplated would eliminate some of the restrictions on the size of courts for hotels and six stories or under, and another would abolish the provisions regulating porches.

Another bill, from which Durnett hopes a State building code will develop, is intended to prevent the construction of rattle-trap frame hotels and apartment-houses. It would require strong bracing of floors and sidewalks.

Senator Chamberlain Improving.
[BY A. P. NIGHT WIRE.]

WASHINGTON, Jan. 6.—Confidence of the recovery of Senator Chamberlain of Oregon, who has been twice operated on, was expressed today by his attending physicians. Unless unexpected complications develop, it was said that he would be able to receive visitors soon.

Council Wants Immigrants.
[BY A. P. DAY WIRE.]

NEW YORK, Jan. 6.—Representatives of the National Immigration Council will go before the Senate Committee on Immigration in Washington next week to urge that unskilled laborers be encouraged to enter this country, rather than be restricted, it was announced here today.

EVERY MORNING IN THE YEAR. Los Angeles Times. The Times Building, First and Broadway.
$1.05 per Month { DELIVERED BY CARRIER } Single copies, Daily, 3c; Sunday, 5c
By Mail, in Postal Zones 1 to 4, Including California, Arizona, Nevada, $12.00; Monthly, $1.05. In Zone 5, Including Colorado, Idaho, Montana, Oregon, Washington, Yearly, $16.00; Monthly, $1.50. In Zones 6 to 8, United States, Canada and Mexico, Yearly, $18.00; Monthly, $1.50. Foreign.
Entered as second class matter, December 4, 1891, at the Postoffice at Los Angeles, under the Act of March 3, 1879.
FRIDAY MORNING, JANUARY 7, 1921. Vol. XL

PLANS SURVEY OF CODES AND STATUTES.

BILL PROPOSES ELIMINATION OF NEEDLESS, DUPLICATING, OBSOLETE LAWS.

[BY A. P. NIGHT WIRE.]

SACRAMENTO, Jan. 6.—Assemblyman Cleary of Tulare county today completed, and said he would introduce tomorrow a joint resolution providing for a thorough survey of all statutes and codes of California for the purpose of eliminating all needless, duplicating or obsolete sections from the laws codified.

The resolution provides that the survey shall be made by the legislative counsel, during the next biennial period, and the report be submitted to the Forty-fifth Legislature.

The object, Cleary said, was to reduce the bulk of the codes and get rid of a mass of matter that now has to be carried as law, but is valueless in practice, because it has either been repealed by implication, held invalid by the courts, or otherwise rendered useless.

LEGION POST TOLD TO LEAVE TOWNLEY ALONE

NATIONAL COMMANDER ORDERS SALINA BODY TO QUIT MEDDLING IN POLITICS.

[BY A. P. NIGHT WIRE.]

SALINA (Kan.) Jan. 6.—The local post of the American Legion, which has been actively opposing the Nonpartisan League movement, being organized in this district, has been ordered by F. W. Galbraith, national commander, to cease its activities in that direction, according to announcement today by Oscar A. Kitterman, commander of the post.

The order, Mr. Kitterman said, was that the American Legion constitution forbids any action in politics and that the Nonpartisan League is regarded as a political organization.

The work of opposing the movement, which is under the direction of A. C. Townley, who is at the head of the League will be taken up by the constitutional defense league, an organization of former service men, which will be maintained by popular subscription, Mr. Kitterman said.

SEATS GIVEN WOMEN ON FLOOR OF HOUSE.

[BY A. P. NIGHT WIRE.]

BOSTON, Jan. 6.—For the first time in the history of Massachusetts seats were accorded to women on the floor of the House today. Enfranchisement of women is believed to have influenced Gov. Cox in his decision to grant them equal treatment with men in viewing deliberations of the legislators.

Heretofore only one woman, a reporter of legislative news, has had the privilege of the floor.

WOULD ADMIT MEXICANS.
[BY A. P. NIGHT WIRE.]

WASHINGTON, Jan. 5.—Provisions of the House bill to suspend immigration for one year would not apply to Mexicans, under an amendment introduced today by Senator Phipps, Republican, Colorado. Congress has been informed that Mexican labor is badly needed by farmers in the West.

Fighting Ships Visit Peru.
[BY CABLE AND ASSOCIATED PRESS.]

LIMA (Peru) Jan. 5.—The United States warships Dolphin and Des Moines, commanded by Rear-Admiral Henry F. Bryan, who represented the United States government at the recent Magellan celebration in Chile, have arrived at Callao. They will remain a few days before proceeding to the United States.

LARGEST GAIN FOR CALIFORNIA

Would Get Five New Congressmen Under Measure.

Reapportionment Bill to be Reported Today.

Fixes House Membership at 483; No State Loses.

[BY A. P. NIGHT WIRE.]

WASHINGTON, Jan. 6.—[illegible]ship of the House would be increased to 483 under a bill to be introduced tomorrow by Chairman Campbell of the Census Committee to fix the apportionment for ten years on the 1920 census. The bill would provide an increase of forty-eight over the present membership. No State would lose any representation.

California would make the largest gain of new members, increasing her total to sixteen.

Representative Sherwood also will introduce a constitutional amendment to limit the size of the House to 500.

ELECTORAL COLLEGE.

Adoption of the measure would result in an increase in the size of the electoral college to 531, requiring 267 necessary for the election of a president and vice president. The present vote is 531, 266 being necessary for a choice.

Michigan, New York, Pennsylvania would gain the largest number of members each: Illinois and Texas, Massachusetts, New Jersey, North Carolina, Alabama, Arkansas, Georgia, Maryland, Missouri, Mexico, Oklahoma, Oregon, South Carolina, Tennessee, Washington, West Virginia and Wisconsin would gain one each.

The basis of representation in the committee's bill would be one member for each 213,979 inhabitants, compared to 211,813 as at present.

Members of the committee said they have been promised enough votes in support of the measure in an effort to fix the membership at 460 had failed.

STATE REPRESENTATION.

Under the committee's bill the States would have representation as follows:

Alabama, 11; Arizona, 1; Arkansas, 8; California, 16; Colorado, 4; Connecticut, 6; Delaware, 1; Florida, 4; Georgia, 13; Idaho, 2; Illinois, 30; Indiana, 13; Iowa, 11; Kansas, 8; Kentucky, 11; Louisiana, 8; Maine, 4; Maryland, 6; Massachusetts, 16; Michigan, 17; Minnesota, 11; Mississippi, 5; Missouri, 16; Montana, 2; Nebraska, 6; Nevada, 1; New Hampshire, 2; New Jersey, 14; New Mexico, 1; New York, 45; North Carolina, 13; North Dakota, 3; Ohio, 22; Oklahoma, 8; Oregon, 4; Pennsylvania, 38; Rhode Island, 3; South Carolina, 7; South Dakota, 3; Tennessee, 11; Texas, 20; Utah, 2; Vermont, 2; Virginia, 10; Washington, 5; West Virginia, 6; Wisconsin, 12; Wyoming, 1.

A bill provides that the increase in the number of representatives in any State shall be additional Representatives to be elected at large until the legislatures pass redistricting acts.

TWO AVIATORS KILLED.
[BY A. P. NIGHT WIRE.]

ARCADIA (Fla.) Jan. 6.—Raymond Brandt of Chicago, Mich., and Cadet Richmond Center, Ill., were instantly killed at Carlstrom Field here this afternoon when an airplane in which they were making stunt flying flights crashed to the ground and burned.

"If You Buy It From WOOD, You Know It's GOOD"

A Year's Colossal Loss Absorbed Here OVERNIGHT!

—to get down, down in one big sweep, to prices that will prevail generally a year from now, passing at one leap entirely over the intervening period of wiggling and wobbling with any sort of gradual readjustment.

Thus, we steady the Economic Situation, restore confidence in the Public Mind and permit men to proceed as usual in supplying their needs in the way of new clothes without having to wait longer to see how far prices will drop.

In order that you may feel absolutely NO HESITANCY on the question of price, we fortify you with

OUR GUARANTEE AND YOUR PROTECTION
Buyers will be fully protected against any possibility of further decline until October 1, 1921, by our Guarantee of Refund in such case, that goes with every purchase.

33 1/3% Discount
On Our Big Stock of SUITS and OVERCOATS
Prices Guaranteed Until Oct. 1st 1921

343 South Spring

343 South Spring

"Music is a kind of inarticulate, unfathomable speech, which leads us to the edge of the infinite, and enables us for a moment to gaze into it."—Carlyle.

We can now make immediate delivery of upright

Mason & Hamlin Pianos

For those who cannot afford a Mason & Hamlin Grand and cannot be satisfied with tone standards found in less expensive instruments, there is good news in the above announcement.

Mason & Hamlin upright pianos cost less than some grands, yet are capable of giving a greater degree of satisfaction to those of aesthetic tastes.

Even if not immediately interested we will be glad to have you inspect and test these gorgeous examples of the piano maker's art.

Terms: Cash or payments. One price to all.

416-418 So. Broadway
Wiley B. Allen Co.
SAN FRANCISCO, LOS ANGELES, PORTLAND, SEATTLE, FRESNO, SAN DIEGO, SAN JOSE, OAKLAND

Los Angeles Daily Times

TUESDAY MORNING.

DELIVERED BY CARRIER | Single copies: Daily, 2c; Sunday, 5c. Cents. Including California, Arizona, Nevada, Including Colorado, Idaho, Montana, Utah. $10.00; Monthly, $1.00. In Zones 6, 7 and 8: Yearly, $18.00; Monthly, $1.50. POSTAGE PAID.

Entered December 6, 1881, at the Postoffice at Los Angeles, under the Act of March 3, 1879.

VOL. XLI. JANUARY 7, 1921.

The World Today

THE FOLLOWING are the statements of condition of the First National Bank of Los Angeles and the Los Angeles Trust and Savings Bank, compiled upon the receipt from the Controller of the Currency of the sixth formal call of 1920 for a statement of condition from all national banks at the close of business on December 29, 1920:

THE FIRST NATIONAL BANK OF LOS ANGELES

Statement of condition at close of business December 29th, 1920.

RESOURCES

Loans and Discounts	$42,297,420.63
U. S. Securities, etc.	4,216,853.31
U. S. Bonds to Secure Circulation	1,250,000.00
Furniture and Fixtures	150,000.00
Real Estate Owned	117,996.06
Customers Liability under L. of C. and Acceptances	1,666,878.49
Due from—U. S. Treas.—Drafts	$37,500.14
Interest Earned—Uncollected	254,961.76
Other Assets	215,369.86
Cash and Sight Exchange	16,392,356.23
TOTAL	$67,399,336.48

LIABILITIES

Capital Stock	$ 3,000,000.00
Surplus and Undivided Profits	3,598,838.70
Circulation	1,132,900.00
Rediscounts and Bills Receivable Rediscounted	5,388,195.81
Letters of Credit and Acceptances	1,679,771.39
Reserved for Taxes and Interest	33,251.74
Interest and Discount Collected	236,171.47
Unearned Interest	254,961.76
Other Liabilities	180,573.94
Deposits	51,894,671.67
TOTAL	$67,399,336.48

THE LOS ANGELES TRUST & SAVINGS BANK

Owned by the Stockholders of The First National Bank

Statement of condition at close of business December 29th, 1920.

RESOURCES

Loans and Discounts	$33,133,075.40
U. S. Securities, etc.	8,587,674.26
Bank House, Furniture and Fixtures and Safe Deposit Vaults	1,206,957.69
Cash and Sight Exchange, etc.	11,304,303.74
TOTAL	$54,232,011.09

LIABILITIES

Capital Stock	$ 3,000,000.00
Surplus	2,000,000.00
Undivided Profits	194,385.94
Reserved for Taxes and Interest and Other Liabilities	3,162,160.37
Deposits—Commercial $17,109,645.75	
Savings 28,765,819.03	$45,875,464.78
TOTAL	$54,232,011.09

Combined Capital, Surplus and Undivided Profits	$ 11,793,224.64
Combined Cash and Sight Exchange	27,696,659.97
Combined Deposits	97,770,136.45
Combined Resources	121,631,347.57

First National Bank of Los Angeles | Los Angeles Trust and Savings Bank

LOGANIZED STETSONS

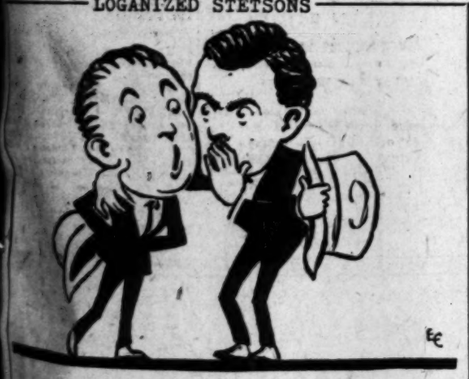

—when most of the high powered men of Los Angeles get their heads together and decide that LOGAN'S is the place to buy their hats—THERE MUST BE SOMETHING TO IT.

"VALUE GIVING Is A RELIGION WITH US."

—and the newest of style and the best of treatment is thrown in for good measure.

We are showing today a super value beautifully lined and throughly LOGANIZED, at $6.00. See it and you'll want it—

LOGAN THE HATTER
Originator
628 South Broadway
ESTABLISHED 18 YEARS

Announcement to the Public

A. B. Cohn & Bro.

Wish to announce that they are closing out their entire stock of diamonds, watches, jewelry, silverware, cameras, leather goods, etc., at prices actually loaned on these articles, plus war tax.

An Opportunity of a Lifetime.
Come, Look and be Convinced.

We will still conduct our loan department in our New location at the New Pantages Bldg., 3rd Floor 7th and Hill Sts.

A. B. Cohn & Bro.
N.W. Corner Third and Main Sts.

$15 WATCHES
MONTGOMERY BROS.
Jewelers
4th and Broadway

Income Tax
Reports compiled for corporations, partnerships, individuals, trusts and estates.
D. WEBSTER EGAN, Income Tax Consultant
333 Title Ins. Bld. Phone Broadway 489

JUGGLING IN COAL PRICES.

Startling Facts Brought Out at Senate Hearing.

Bureau of Mines Bought from Association at $4.70.

War Department Paid $7 and a Commission.

[BY A. P. NIGHT WIRE.]

WASHINGTON, Jan. 6.—The Senate committee inquiring into the high cost of coal last year was informed today that while the Bureau of Mines was buying coal at $4.70 a ton, through an arrangement with the National Coal Association, which required no fees, the War Department was buying coal at over $7 a ton through Col. D. E. Wentz, president of the association, on a commission basis.

The statement concerning the arrangement of the Bureau of Mines was made by Chairman Calder of New York, when Col. Wentz was testifying as to his services for the War Department during last year's shortage. The latter said he had purchased and delivered to the department 70,000 tons of coal at slightly over $7 a ton for which he had received commissions aggregating $31,000. His contract, he added, would have allowed him to purchase 275,000 tons and earn additional commissions of $101,000, but he had refused to do so because of the falling market.

"FAIR TO GOVERNMENT."

Senator Edge (Rep.) New Jersey, told the witness his conduct "had been very fair to the government, much better than your contract required."

Senator Kenyon (Rep.) of Iowa, brought up specific items in Col. Wentz's sales schedule, under which, on September 25 and 27, seven cars were sold by the Watkins Coal Company, Pennsylvania, to the War Department for $9.25 a ton. That company reported to the Coal Association, he said, its September mining costs were $3.25 a ton.

"What became of the $6 profit?" Senator Kenyon demanded. "Who got it? Isn't it in your opinion more than a fair profit?"

Col. Wentz answered that his responsibility ended in getting the coal at the market price, but said the profit indicated was "more than I should allow at mines under my control."

"I realize it is not your business, but it might be the Attorney-General's," Senator Kenyon retorted.

DISCUSSED PRICES.

Col. Wentz, in reply to a question by Chairman Calder, admitted that the Coal Association directors had "discussed prices at meetings."

"You hold the theory that the coal business is a private concern with which Congress and the public have no concern," Senator Kenyon asked, "but don't you think that the lack of coal, with high prices, is a factor in making discontent?"

"Yes, but not more than with food, clothing, other industries of the kind," Col. Wentz said, "for which no policy of regulation is being advanced."

Col. Wentz said there was a real shortage of coal during 1920 because of the coal strike and transportation difficulties.

"You know there is a charge that coal operators and miners' union officials combined to bring about strikes and cause a shortage?" asked Senator Kenyon.

"I have heard that and I know it's impossible," was the reply.

"Well, you know that some of your members and labor union leaders are indicted under the Lever law on exactly that charge?" Senator Kenyon pursued.

"Yes, and I know it's foolish," Col. Wentz retorted.

OFFICER IS SHACKLED WITH OWN HANDCUFFS.

MEN ARIZONA CONSTABLE WOULD ARREST, TURN TABLES IN JIG TIME.

[BY A. P. NIGHT WIRE.]

GILA BEND (Ariz.) Jan. 6.—Shackled with his own handcuffs, Constable W. A. O'Neill of Gila Bend returned here today after an encounter with three men whom he sought to arrest in connection with a reported robbery at Yuma last night. He encountered the men driving an automobile. At his command to stop they drew pistols, forced the Constable into a neighboring arroyo and left him after the Constable had persuaded them it wasn't wise to kill him, he said.

TORONTO (Ont.) Jan. 6.—John Doughty, former secretry of Ambrose J. Small, missing theater owner, today was indicted by the grand jury on a charge of stealing $105,000 worth of Victory Bonds, property of his former employer. The jury failed to report on the charge that Doughty conspired to kidnap Small, whose fate is unknown.

MOUNDSVILLE (W. Va.) Jan. 6. A tailor shop in the West Virginia Penitentiary here was set on fire tonight by several convicts who tried to escape. The prisoners cut a belt in the engine room and when it snapped, lights went out. They then attacked several other prisoners on duty in the engine room. One, Henry Lucas died from knife wounds later. Warden Terrill announced that one prisoner, a man serving a life term, had escaped

TALBOTTON (Ga.) Jan. 6.—The body of Sam Williams, a negro, tied to a tree and bearing a number of gunshot wounds, was found today near here. County officers have been unable to ascertain the motive for the lynching.

STEAMERS IN DUTCH PORTS LACK CARGOES.

[BY CABLE AND ASSOCIATED PRESS.]

ROTTERDAM, Jan. 6.—Forty-nine ocean steamers, mostly Dutch, are laid up at Rotterdam because of lack of cargoes and low freight rates, according to Burgomaster Zimmerman. He also announced that while more ships entered Rotterdam last year than previously, the actual tonnage was only 58 per cent of that of 1913.

Former Italian Minister Dies.

[BY CABLE AND ASSOCIATED PRESS.]

ROME, Jan. 6.—The death is announced of Augusto Ciufelli, former Minister of Posts and Telegraphs. He was a member of the Italian mission to America headed by the Prince of Udine, cousin of the King.

JAPS TOLD TO "MOVE ON."

Texas Citizens Meet Train and File Protest at Colonization Scheme.

[BY A. P. NIGHT WIRE.]

HARLINGEN (Tex.) Jan. 6.—Two families of Japanese who arrived here last night from the West intending to settle on farming lands were met at the railroad station and informed by a committee of citizens that their presence was undesirable. They were told that they could remain overnight, but were "expected to leave" Thursday. No threats were made against them.

The party consisted of two men, two women and four children. This is the second demonstration against Japanese here during the week. Another Japanese family stopped here early in the week and was told to "move on."

Considerable anti-Japanese sentiment has developed in Rio Grande Valley towns in the last two months since committees representing various American Legion posts have been advocating legislation to prohibit Japanese and Chinese from settling in the valley.

HAD BOUGHT LAND.

[BY A. P. NIGHT WIRE.]

SAN ANTONIO (Tex.) Jan. 6.—The two Japanese families which arrived at Harlingen Thursday morning with the intention of taking up residences on farming lands and were told "to move on," had purchased land in the Rio Grande Valley from a Japanese agent in California, who previously acquired the land from F. Z. Bishop, a real estate man of San Antonio and Dallas, according to information from Harlingen today.

The families were permitted to remain in the town pending the arrival of an agent of the California Japanese, whose name was given as Umada. The agent's first name is Tiski, they said, and he is en route to the valley to investigate the protest of citizens at Japanese settlement. They will be permitted to remain in Harlingen until he arrives.

According to information available, Umada acquired large land holdings with the view of selling them to Japanese farmers.

Real estate dealers from San Antonio and Dallas, it is claimed, have been planning to colonize Japanese in the valley, and two of them recently made speeches in valley towns in favor of welcoming the Japanese.

No effort at force has been made in the attempt to exclude Japanese from valley lands, the Japanese who have gone into the valley, being informed by committees of citizens that their presence is not desired, without exception have departed.

Alamo Post, American Legion, at San Antonio, has appointed a legislative committee to press the adoption by the coming Texas Legislature of a Japanese exclusion bill. The action was taken after an investigation of the Japanese question in California, and the bill is to be similar in form to the exclusion act recently adopted by referendum in California. The measure will be presented when the Legislature meets January 15.

POSTS HOLD MEETING.

[BY A. P. NIGHT WIRE.]

BROWNSVILLE (Tex.) Jan. 6.—American Legion posts of five towns in the lower Rio Grande Valley met at San Benito last night and formed a valley council and executive committee primarily for effecting systematic opposition to Japanese colonization in this section, it was announced today.

It was voted to invite Senator Bledsoe of Texas to address mass meetings at Harlingen and McAllen to explain the antialien land bill.

LORD MAYOR PLANS TOUR.

Released from Custody, Cork Official Starts for New York City.

[BY A. P. NIGHT WIRE.]

NEWPORT NEWS (Va.) Jan. 6.—Upon notice of parole being received, Daniel J. O'Callaghan, Lord Mayor of Cork, who has been in custody of immigration authorities here since his arrival from an Irish port, left today for Norfolk. He was accompanied by Peter MacSwiney and J. L. Faucett of New York, "consul-general of the Irish republic."

Before leaving Lord Mayor O'Callaghan and MacSwiney received hundreds of Irish sympathizers. A deluge of telegrams also poured in, many extending invitations to visit various cities. Mr. Faucett stated that Lord Mayor O'Callaghan expected to speak in New York within a day or two and then he probably will go to Boston. A message was also received from the commission of the committee of one hundred, investigating Irish conditions, asking the Lord Mayor to appear January 17.

AFTER CROWN JEWELS?

[BY CABLE AND ASSOCIATED PRESS.]

LONDON, Jan. 6.—Maj.-Gen. Sir George J. Younghusband, keeper of the jewel house of the Tower of London in which the crown jewels are stored, speaking today concerning the recent discovery of a plot to blow up the jewel house, said:

"Well, they would get it in the neck if they ever made such an attempt."

He expressed the belief that it was virtually impossible for any such attempt to succeed, as the jewel house had been made secure in recent years and was constantly guarded.

It is said documents recently found contained instructions to Sinn Feiners in London to blow up the jewel house with bombs and ordered that they "take as little life as possible."

WILSON TAKES ACTION.

[BY A. P. NIGHT WIRE.]

WASHINGTON, Jan. 6.—Action of Secretary Wilson today in paroling O'Callaghan on his own recognizance, it was indicated, had been taken without consultation with the State Department, as the first knowledge of it was obtained by Acting Secretary of State Davis from newspaper reports. Even should O'Callaghan be deported, it was held at the State Department, before that could be brought about there would be nothing to prevent his coming here and accomplishing his announced mission of testifying before the commission of the comittee of one hundred investigating Irish conditions.

APPEAL SUSTAINED.

Secretary Wilson, it is understood, has virtually decided to sustain the appeal of O'Callaghan to the Department of Labor from the decision of the board of inquiry at Newport News excluding the Lord Mayor, although the case has not been brought formally to his attention and no decision will be announced by him until the record has been received from immigration officials.

Before taking action on O'Callaghan's appeal, it would be the usual custom of the Department of Labor to defer a decision until it should be ascertained whether the Department of State was willing to waive passport restrictions commonly imposed on the entrance of aliens.

Because of the friction said to have developed between the Departments of State and Labor over the admissability of aliens without passports, it was understood that Secretary Wilson probably would sustain the appeal of O'Callaghan without any reference to the Department of State.

Difficulty between the two departments over the admission of aliens is said to date back to the case of Alfred Nagel, Latvian secretary, whose admission to the United States, even temporarily, was held up for a long period by the State Department, upon what the Department of Labor charged were grounds, which might only properly have been sustained by Secretary Wilson. Since then numerous aliens unprovided with passports have been admitted by the immigration authorities without the customary reference to the State Department.

HOWE WIRES MAYOR.

Frederic C. Howe, chairman of the commission of the Committee of One Hundred investigating conditions in Ireland, sent today to the Lord Mayor at Newport News the following telegram:

"Owing to fact that British government agreed to place no obstacle in way of witnesses involved by the commission on Ireland, I did not connect report of your landing as stowaway with the invitation extended you more than two months ago by the commission. Regret this exceedingly. The next meeting of the commission in Washington, January 17. You and Mr. MacSwiney are invited to appear and testify."

Mr. Howe also announced that he had taken up the Lord Mayor's case with the immigration authorities here.

Local Banker to Represent Coast on Policy Body.

[EXCLUSIVE DISPATCH.]

WASHINGTON, Jan. 6.—Henry M. Robinson, president of the First National Bank and the Los Angeles Trust and Savings Bank, both of Los Angeles, and well known here as a member of the Shipping Board and of the President's Coal Commission, is to have new honors. Within a day or two formal announcement will be made in New York of Mr. Robinson's appointment by President Drumm of the American Bankers' Association as the western member of the Economic Policy Committee of the American Bankers' Association.

This committee determines for the American Bankers' Association all questions involving money, commerce, public finance and Federal taxation and as the western member Mr. Robinson will represent the Pacific Coast. Paul Warburg of New York is chairman of the committee, which is one of the most important in the bankers' organization. Mr. Robinson also becomes a member at large of the Executive Committee of the American Bankers' Association, which is the governing body of the association.

FORGED PERMITS FOR WHISKY NUMEROUS.

[BY A. P. NIGHT WIRE.]

NEW YORK, Jan. 6.—The value of liquor covered by forged withdrawal permits discovered in the office of Charles R. O'Connor, Federal Prohibition Enforcement Director, has risen to $2,750,000, he announced here today

Forgeries found total 116. The investigation is being continued.

CANNERS ASK PROTECTION.

[BY A. P. NIGHT WIRE.]

SAN FRANCISCO, Jan. 6.—Revision of the tariff on a reciprocity basis so as to compel foreign countries to remove prohibitory import duties on California canned goods will be urged before the Ways and Means Committee of the House by representatives of the canning industry of California, it was announced today at the annual meeting of the Canners' League of California.

The representatives, who will leave shortly for the East, are C. H. Bentley of San Francisco, vice-president of the California Packing Corporation, and Preston McKinney, secretary of the Canners' League of California.

"Central America sends bananas to this country in shiploads all year long, but when we try to send a can of peaches into Central America it costs us 50 cents gold a kilogram," McKinney declared. "The tariffs of practically the entire world, except Great Britain, are built to keep us out. If our industry is to develop we are entitled to some consideration."

C. H. Bentley also urged such a revision of the tariff, saying it was of vital importance to fruit growers as well as canners, because of the necessity of disposing of surplus crops.

The quality of California canned tomatoes is improving steadily, while California catsup is superior to that of the East, according to E. J. Lea, food expert for the State Board of Health. He criticised the quality of "pie fruit" from a number of canneries, however.

The league elected the following directors for the ensuing year: John W. McCarthy, Jr., Leonard E. Wood, D. L. Smith and William Pfeifer of San Francisco, and R. R. Bellinghall of Oakland.

READY TO AID FOREIGN TRADE.

War Finance Corporation Now in Operation.

Must Borrow from Treasury to Get Funds.

Cannot Make Advances Direct to Producers.

[BY A. P. NIGHT WIRE.]

WASHINGTON, Jan. 6.—The War Finance Corporation is open for business, Secretary Houston said today, adding that the corporation would carry out the law creating it, in the spirit in which the statute was drawn, as a result of the action of Congress in overriding the President's veto on the resolution to revive the corporation's activities.

He said the means to be adopted by the corporation in making advances to exporters would not be determined until it was known what needs the corporation would be called upon to meet.

MUST BORROW FUNDS.

Funds for making the loans must be borrowed by the corporation of the treasury, he said, but until it is known how much money will be required, it would be poor policy to pay interest on the loan fund. The corporation, therefore, will wait until applications for advances under the law are made, he added.

Secretary Houston said the fact that the corporation cannot make advances directly to producers, but must extend its loans to exporters or institutions financing exporters, should not be lost sight of. Applicants are required, he said, to satisfy the corporation that they cannot obtain the desired loan elsewere on reasonable terms, must produce adequate security and the export proposition must meet approval of the corporation. From this, it would appear, he added, that an exporter must have his contract before a loan from the corporation can be obtained.

GOVERNMENT EXPENSE DOWN.

The cost of running the United States government last year amounted to approximately $5,064,000,000, as against about $11,758,000,000 in 1919. The total expenditures outside of payments on the public debt were revealed today in accounts obtained from the daily treasury statement.

Treasury officials said that, while ordinary disbursements had not come down to the four-billion-dollar mark set by Secretary Houston in his estimate of the revenues needed for future fiscal years, expenditures would continue to fall. Gradual liquidation of the war claims and expenses, officials declared, explained the drop in expenditures which, they added, would have been greater, but for the additional burdens, such as loans and advances to the railways.

Ordinary receipts for 1920 totaled $6,431,000,000 in round numbers, as against $6,772,000,000 for the previous year. Collections of income and profits taxes totaled $3,750,400,000 in the past year, compared with $4,337,000,000 in 1919.

WATER-POWER BILL HEARING.

(Continued from First Page.)

lican, Massachusetts, saying he wished to learn the opinion of those "not interested in water power developments," asked Mr. Pierce if he had any testimony on the subject from people at large on the Pacific Slope to support his view. Mr. Pierce replied he could, if desired, furnish abundant proof that the public preferred the restrictions as accepted by the park service."

"We people of the Pacific Coast States," Mr. Pierce told the committee, "love and reverence the wonders within our national parks, perhaps even more than those in other parts of the country. We would take up arms if necessary to prevent their descration and are in sympathy with the splendid work of Director Mather of the park service in protecting these treasures from destruction.

"But we ask not to be denied the right to use water which may become necessary to the existence of any additional population on the Pacific Slope. We believe the water resources within the proposed enlargement of the park boundaries may be used for the needs of mankind without damaging the beauty of the surroundings."

In California, for instance, Mr. Pierce told the committee, the amendment as proposed to include additions to the Sequoia National Park would prevent development of waters "absolutely necessary to the future growth of Central and Western California."

The power companies also indorsed another pending measure. It is to supply the Federal Power Commission with an appropriation to permit it to proceed with investigations of pending applications, to develop as high as 12,000,000 horsepower, involving development work running up to a billion and a half dollars. By 1922, it was said, the commission, will be self-sustaining.

SMITH IS WRATHY.

Representative Smith of Idaho, declared "that certain individuals and organizations are circulating misleading propaganda which makes it appear that the national parks are in peril, and prevents the American people and Congress from looking at the water-power question in a fair, impartial way." The Idaho Representative centered his attack particularly on J. Horace McFarland of Harrisburg, Pa., president of the American Civic Association, and William C. Gregg of Hackensack, N. J., a writer, both of whom urged the committee to approve the Esch amendment. Mr. Smith engaged in a debate with both witnesses, charging that Mr. Gregg had made erroneous statements in articles he had written for magazines on national parks of the West and declared that Mr. McFarland had also misrepresented the situation.

SEEK APPROPRIATION FOR GOB EDUCATION.

[BY A. P. NIGHT WIRE.]

WASHINGTON, Jan. 6.—An appropriation of $589,000 for educational work among bluejackets was asked by Secretary Daniels today in a letter to Speaker Gillett. It proposed "a far-reaching program of free education afloat and ashore."

"THE MASTER'S VOICE"

Victrola
Headquarters

We maintain one of the largest phonograph departments on the Coast. The popular Victrola models are on hand in the best woods and finishes. Every member of our sales force is thoroughly competent to demonstrate the many superior features of the Victrola. Under our liberal credit plan the purchase of a Victrola involves but a small first payment, the balance payable in small monthly installments.

Victrola Model X $125
Pay $12.50 Down, $10.25 Per Month.

our Record Service

Is always at your service. Our stock of records is one of the most complete in the city and contains all the latest releases. You need but whistle or hum a tune to our salesmen in order to obtain it on a Victor record.

Tickets for Sale at Our Box Office

For the Mission Play; for "Slippy McGee" at the Egan Little Theater; for the Noack Quartette and for the San Carlo Grand Opera at the Auditorium.

Geo. J. Birkel Co.
"The Steinway House"
446-448 South Broadway

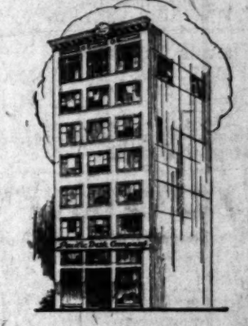

Here in our big, new seven-story home at 420 S. Spring St., our patrons will find the Ultimate in distinctive office equipment.

—and now to saw wood

We've had our big party and are now down to hard work, with the boys standing on tiptoe for 1921's race. And we wish to extend to those business men who could not attend our formal opening a hearty invitation to drop in at any time and look us over. We believe we have a home and equipment unequaled in America and are justified in feeling proud. And we think you—also—will be proud that Los Angeles has such an institution. So, by all means, drop in and visit a while.

Pacific Desk Company
420 S. SPRING STREET.

Formerly Desk Dept., Weber Showcase & Fixt. Co. Phone Main 9184. Also of San Francisco.

Parsons

PINCH YOUR NERVES—
SPOIL YOUR HEALTH!

You may believe that Chiropractic is the one last word in health today, thousands do, but remember—when you need a Chiropractor, you need one with experience, and with a record of scientific, conscientious work. Our staff represents 16 years' experience in spinal adjustments, and we are constantly in touch with the very latest developments of the science.

Let us gently readjust the joints of your backbone by hand and thus UN-PINCH your nerves, permitting Nature to restore YOUR health.

X-Ray Service
Private, sanitary rest room for EACH patient.
Continuous service until 8 p.m.
CHILDREN'S DEPARTMENT.

Parsons-Los Angeles
Palmer School
C-H-I-R-O-P-R-A-C-T-O-R-S
Suite 404 Mason Bldg., Broadway at Fourth
(Opp. Broadway Dept. Store.) IMPORTANT—Bring This Announcement and (T-I-T) receive a Chiropractic spinal analysis, without charge.

The Times Free Information Bureau
619 South Spring Street

THE TIMES FREE INFORMATION AND RESORT BUREAU is for the accommodation and benefit of persons seeking interesting routes of travel, desirable hotels and rest, recreation and recuperation at the seashore or in the mountains.

Particulars are furnished by competent attendants and by correspondents to the general public regarding rates and attractions of railroad and steamship lines, hotels and pleasure and health resorts. Descriptive circulars and transportation literature are kept on hand for inspection and distribution. This service is absolutely free. Literature may also be obtained at the New Times Building, Broadway at First street.

PERSONS CONTEMPLATING VISITING LOS ANGELES ARE PRIVILEGED TO HAVE THEIR MAIL ADDRESSED TO THE BUREAU.

Resorts

Casa Loma Hotel Redlands, California
IN A GARDEN
A HIGH CLASS HOTEL FOR TOURISTS. VERY ATTRACTIVE RATES.
PERSONAL DIRECTION
HARRY C. HERVEY W. GAINER THIGPEN

YOU'LL BE SURPRISED WHEN YOU SEE
HOTEL CASA BLANCA
Among the orange groves at the foot of the snowcapped Sierra Madres.
36 MILES EAST. ON ROAD TO RIVERSIDE
Excellent American Plan Table
B. F. GREEN, Manager.

WARNER HOT SPRINGS
"THE YEAR-ROUND RESORT"
BEAUTIFUL mountain scenery, but delightful bathing, invigorating climate. Readily reached at all times. Tourists will find agreeable quarters. Take O. & W. Stage, cor. S. Los Angeles St. Phone 61495. Direct to Warner Hot Springs. Stage leaves Los Angeles 1 p.m. every day. Rest, Recreation and Relaxation—sunny and winter. Write for booklet to Guy K. Woodward and H. Dorr, Warner Springs, Cal.

VENICE BIGGER AND BETTER DANCE PAVILLION

Mt. LOWE Mile High Year 'Round Resort World's Greatest Mountain Scenic Trolley Trip

Los Angeles Hotels and Apartments
A SOLUTION OF THE HIGH COST OF LIVING— **ROSSLYN HOTEL!**
BREAKFAST, 25c TO 75c; LUNCH, 50c; DINNER, 75c.

Superb Routes of Travel
Weisbaum Personally Conducted Golden State Auto Sight Seeing Tours

Start from the Rosslyn Hotel, 455 So. Main St. Every hour, on the hour, from 9 A.M. to 4 P.M.

Seeing Los Angeles ..... Fare $1.00
Seeing Pasadena ..... Fare $1.50
Seeing the Beaches ..... Fare $1.50
Seeing Topanga Canyon ..... Fare $2.00
Seeing Riverside & Redlands. Fare $5.00
Seeing San Diego ..... Fare $10.00
Plus 8% War Tax.

Steamships
CUNARD-ANCHOR
Office 501 Market Street, San Francisco, or Local Agents.
Freight Sailings on Application.

CARONIA	Mediterranean Cruise with shore excursions	Jan. 15,	
COLUMBIA	New York to Londonderry and Glasgow	Jan. 15,	Feb. 19, Mar. 26
R. A. VICTORIA	New York to Liverpool	Jan. 15,	Feb. 15, Mar. 22
TAMONIA	New York to Piraeus, Dubrovnik, Trieste	Jan. 15,	
IMPERATOR	New York to Cherbourg and Southampton	Jan. 20,	Feb. 17,
SAXONIA	New York to Halifax, Plymouth, Cherbourg and Hamburg	Jan. 22,	
VESTRIS	New York to Liverpool	Jan. 28,	
CARMANIA	New York to Liverpool	Jan. 29,	Mar. 8, Apr. 16
ITALIA	New York to Vigo, Patras, Dubrovnik and Trieste	Feb. 1,	
AQUITANIA	New York to Cherbourg and Southampton	Feb. 2,	Feb. 26, Mar. 22
ALBANIA (new)	New York to Plymouth and Cherbourg	Feb. 5,	Mar. 15, Apr. 19
CASSANDRA	Portland, Me., to Glasgow	Feb. 14,	
SAXONIA	New York to Plymouth, Cherbourg and Hamburg		Mar. 1, Apr. 12
ALGERIA (new)	New York to Londonderry and Glasgow	Mar. 5,	Apr. 6,
MAURETANIA	New York to Cherbourg and Southampton	Apr. 7,	May 12, June 9
SCYTHIA (new)	New York to Liverpool		Apr. 2, Apr. 23

List of Later Sailings on Request.

The R. M. S. "CARONIA" will sail on January 15 for a cruise to MADEIRA, GIBRALTAR, ALGIERS, MONACO, NAPLES, ALEXANDRIA and PIRAEUS

$25.00 ROUND TRIP TO SAN FRANCISCO Sailings 9:30 p.m. JAN. 9-13-17-21
White Flyer Line—Str. Humboldt—Every four days. Low rates to Portland and Seattle. Steamship tickets to Europe, Mexico, South America. Hotel reservations.
AMERICAN TRAVEL BUREAU, 517 South Spring St. Tel. 61165.
Railroad Time Tables or Hotel and Resort Folders mailed upon request.
Enclose two cents postage.

CATALINA ISLAND
SPECIAL ONE AND TWO-DAY EXCURSIONS
HOTEL ST. CATHERINE TRIP Including transportation from Los Angeles and return, room for one night and four meals, ride on Glass-Bottom Boat, also admission to New Casino for concert and dance..... $12
ONE-DAY TRIP Including transportation from Los Angeles and return, luncheon at Alwater Cafeteria, and ride on Glass-Bottom Boat $4.50
Leave Los Angeles daily 9 a.m.; returning daily 4:30 p.m. Schedule always subject to change.
Tickets and Information 303-304 P. E. Bldg., 6th & Main Phones Pico 36 or 10564

ALEXANDER HOTEL
SAN FRANCISCO, CAL.
Adjoining St. Francis Hotel. Geary St. above Powell. 12 stories. Class A Building. Absolutely Fireproof. In center of shopping and theater district. Increased accommodations by our Annex entirely new. Under new management. Solari's Grill and Restaurant in connection. Rates $1.50 per day up. Special weekly rates. Take Municipal cars, A, B, C or D, direct.

Ticket Office Cor. 4th & Spring Phone Main 7382
Long Beach Office, 116 W. Ocean Ave.
REDUCED FARES
San Francisco & Return, $30
VIA
Ad. Watson, Sat., Jan. 8
Ad. Schley, Tue., Jan. 11
FOR
SAN FRANCISCO
SEATTLE—TACOMA
S.S. President, Wed., Jan. 12.
For San Francisco only
Ad. Watson, Fri., Jan. 7
Ad. Schley, Mon., Jan. 10
Ad. Dewey, Wed., Jan. 12
FOR SAN DIEGO
FOR MEXICO—CENTRAL AMERICA
S.S. ADM. FARRAGUT SAILS JAN. 10
Low Rates—Berth and Meals Included in All Fares

Australia
Fast U. S. Mail S.S. SONOMA, VENTURA, 10,000-ton Lloyds A1 register. Delightful service. Sydney Short Line—Scenic Honolulu. Quickest passage. Lowest rates. Pacific Tours. $626 first class. Sonoma Jan. 25, Ventura March 7
A. M. Culver, 517 S. Spring St., Los Angeles, or Oceanic Bldg., 2 Pine St., San Francisco.

YOU may get left if you fail to reserve a table for the unique portable Sunday Dinner served from noon to 9 p.m. at the Rowland Cafe. Chicken or steak dinner, $1.50. We furnish music, you the entertainment. Phone 11151.

THOUSANDS TO HEAR ADDRESS.

Electrical Amplifier to be Used at Inauguration.

Some Doubt as to Whether Ball Will be Held.

Opposition Raised to Use of Government Building.

[EXCLUSIVE DISPATCH.]

WASHINGTON, Jan. 6.—When Warren G. Harding takes the oath of office on the east portico of the Capitol, on March 4, between 70,000 and 80,000 persons will see him raise his right arm in the impressive ceremony. All of this vast assembly will hear distinctly the words he utters and will equally distinctly hear the words of his inaugural address which will follow the solemn rite.

When the Senate appropriated $50,000 for stands and special police for the ceremony at the Capitol, it did not include a cent for the installation of an electrical device which will magnify and distribute the tones of the speaker to every portion of the huge stands which are being erected in the space between the Capitol and the Congressional Library.

THOUSANDS WILL HEAR.

This amplifier is of the same type which was used at the Minneapolis fair grounds, when Senator Harding spoke to many thousands, and is an improvement on the device which enabled spectators at the Chicago convention to get every word of every address made from the platform in that great gathering. The amplifier is being put in place without cost to the President-elect or to the government and will make the inaugural address a reality to scores of thousands who otherwise would be watching a pantomime.

When it was first discussed that such a device might be used a misapprehension got about the country and in many cities committees tried to arrange for the largest halls and secure over the long distance telephone lines a record of the inaugural address as it was made. This, of course, is impossible, and the amplifier as it will be used will only make the voice of the President-elect audible to the many thousands facing him when he becomes President.

BALL IS DOUBTFUL.

In the debate yesterday it was announced that no government building would be used or requested for the inaugural ball. Heretofore the ball has always been held since its erection in the Pension Office, but the last one at the time of the inauguration of President Taft was marred by much interference with government work and the loss of some of the records of the Pension Office. Since that time much opposition has been developed to interfering with the government work by the use of any building of the Federal government for inauguration purposes.

Speaker Gillett has for years been one of the leaders in this movement and announced early this week that no authorization to use the Pension Office would receive his approval and that he would try to defeat any such measure. His word was final and if the inaugural ball is given it will be in a private building or on some of the streets roped off for that purpose. However, March 4 in Washington is no inducement to outdoor dancing.

Superb Routes of Travel

Ideal Winter Cruises
To West Indies, Panama Canal, South America. All specially selected ports of call. Cruises 25-26 days. January; February, March. $400 up.—Largest steamer to the tropics
White Star Line
S. S. Megantic
Ask for illustrated folder.
INTERNATIONAL MERCANTILE MARINE CO.
550 Market St., San Francisco, or Local Agents.

San Francisco Hotels
Hotel Cartwright
SAN FRANCISCO
524 Sutter St., above Powell St.
W. M. TURNER, Mgr.
"A Home Away From Home"
From the moment the guest arrives he is agreeably impressed with the cheerful atmosphere, which bespeaks hospitality, homelike informality and comfort.
Rates From $2.00 and Up, With Bath
From Ferry take car No. 1, 2 or 3 to Powell St. From 3rd and Townsend take car No. 14 to Sutter, transfer to Sutter st.

Resorts
NEW ORLEANS
"The Paris of America"
Central Ticket Office of all Principal Railroad and Steamship Lines in St. Charles Lobby. Illustrated Folder on Request.
The St. Charles
One of America's leading hotels. Accommodating over 1000 guests.
ALFRED S. AMER & CO., Ltd. Proprietors

WASHINGTON NEWS IN BRIEF.

[EXCLUSIVE DISPATCH.]

WASHINGTON, Jan. 6.—Reports that President-elect Harding plans to call early in his administration a conference of nations on disarmament were followed here today by a declaration of opposition to naval disarmament by Secretary of the Navy Daniels.

Secretary of the Treasury Houston said that while the War Finance Corporation is now open for business, no applications for loans have been received and no attempt will be made to issue bonds or otherwise obtain funds until there is actual need of money.

Representative Caraway of Arkansas urged complete abolishment of grain and cotton exchanges during the hearing on grain futures legislation before the House Committee on Agriculture.

Senator Penrose, chairman of the Senate Finance Committee, declared his intention to support the emergency agricultural tariff bill, denying reports that he is anxious to sidetrack it.

Organized labor, aroused over the recent decision of the Supreme Court holding that the labor provision of the Clayton Act does not legalize secondary boycotts, is preparing to besiege Congress for repeal of the antitrust laws.

Prosecution of coal profiteers who gouged the War Department and legislation to prevent such gouging in the future were indicated by the Senate Coal Investigating Committee today after testimony clearly established that the War Department had been overcharged $6 a ton for coal during the war emergency.

DEFENDS KENTUCKY'S 50-CENT WHISKY TAX.

ATTORNEY-GENERAL ASKS SUPREME COURT TO VACATE INJUNCTION.

[BY A. P. NIGHT WIRE.]

WASHINGTON (D. C.) Jan. 6.—There is no competition in the whisky business and the special 50-cent tax assessed against each gallon of whisky drawn from a bonded warehouse in Kentucky is not confiscatory, Charles I. Dawson, Attorney-General of Kentucky, argued today before the United States Supreme Court in an effort to obtain vacation of an injunction forbidding collection of the tax. The injunction was granted by the United States court of eastern district of Kentucky, which held that the law violated the State and Federal constitutions in that it provided no adequate remedy at law and that it was confiscatory.

The law provided that the funds derived from the tax should be used to build roads. More than $2,000,000, assessed during the period since the law was passed, are at stake.

Two suits were involved in today's argument. In one the State and the Louisville Public Warehouse Company appealed from an injunction granted the J. and A. Freiburg Company of Cincinnati and in the other State appealed from a similar injunction granted to the Kentucky Distilleries and Warehouse Company. The Freiburg company attempted to remove its whisky to Massachusetts for storage without paying the tax. The warehouse company refused to release it and the suit resulted.

Atty.-Gen. Dawson, contesting allegations that the law is confiscatory and thus violates the Fourteenth Amendment, cited affidavits of distillers to the effect that from $1 to $1.25 a gallon for Kentucky whisky was a good price when sold in bond and without taxes paid, while distillers in other States were getting $1.50 to $1.75 a gallon. This, he held, showed that there was no real competition in the business and that the 50-cent tax would not put Kentucky distillers at a disadvantage since they would not be compelled to increase their price above that charged by distillers in other States.

He also cited examples to show that a sale price of $19.50 a three-gallon case for whisky, all taxes paid, allowed distillers a big profit.

MARK ANNIVERSARY OF ROOSEVELT DEATH.

CORNER-STONE OF MEMORIAL HOME IN NEW YORK LAID; MANY ARE PRESENT.

[BY A. P. NIGHT WIRE.]

NEW YORK, Jan. 6.—The second anniversary of the death of Theodore Roosevelt was observed today by the laying of the corner-stone of the Roosevelt house. This building will be erected on the site of the Roosevelt homestead, 28 East Twenty-eighth street, the former President's birthplace, by the Woman's Roosevelt Memorial Association.

The movement is sponsored by the association to perpetuate Theodore Roosevelt's memory and an incentive for American youth to inculcate the ideals of good citizenship.

In the presence of Mrs. Theodore Roosevelt, the widow, Theodore Roosevelt, a son, and Mrs. Douglas Robinson, a sister, Maj.-Gen. Leonard Wood placed the corner-stone in position. Among others who were present were Ambassadors Jusserand of France, De Marchienne of Belgium, Da Alencar of Brazil, and Gen. Robert Georges Nivelle of France.

Telegrams were read from President Millerand of France, King Albert of Belgium, President Pessoa of Brazil, President-elect Harding and President Menocal of Cuba. Senor J. E. Lefevre, secretary of the Panama Legation at Washington, in an address, defended the late President's course in the breaking off of relations between Panama and Colombia several years ago.

Speaking for the Roosevelt family, Mrs. Douglas Robinson promised the association the furniture and furnishings of the old Roosevelt home for use in the house.

Coincident with the laying of the corner-stone, friends of the former President made a pilgrimage to his grave at Oyster Bay. At the instance of Clifford Pinchot they formed an organization to be known as the Roosevelt pilgrimage which will visit the grave each year.

ARRANGE DISCUSSIONS ON WORLD COMMERCE.

AMERICAN COMMITTEE OF INTERNATIONAL CHAMBER OF COMMERCE HAS MEETING.

[BY A. P. NIGHT WIRE.]

NEW YORK, Jan. 6.—As a move to eliminate alleged inconsistency in representation of member nations on the board of directors of the International Chamber of Commerce, the American committee of the chamber today recommended making the basis for representation rest solely on the relative commercial importance of the nations.

The committee will urge the incorporation of its recommendation into the constitution at the meeting of the chamber in London, next summer.

At present, it was pointed out, the five foundation countries, Belgium, France, Italy, Great Britain and the United States, are entitled to three directors each, and other countries, as they became members, are limited to a lesser number. The proposed change would give three directors each to the fifteen countries first in commercial importance; less commercially important nations would be grouped under the plan.

One purpose of the meeting today was to advance from the American viewpoint subjects which may be discussed at the international chamber meeting. Restoration of the world's commerce, it was decided, will be urged as the central theme for discussion, which would take in world finance, production, distribution, transportation and communication.

The Americans also will propose that the international chamber discuss immigration and emigration.

ANOTHER EARTHQUAKE IN MENDOZA DISTRICT.

[BY CABLE—EXCLUSIVE DISPATCH.]

MENDOZA (Argentina) Jan. 6.—The entire region affected by the disastrous earthquake of December 17 was again visited by an unusually strong shock Monday afternoon. This quake, which was of five seconds duration, was the worst felt since December. There were no casualities reported as most of the population where the shock was strongest have been living out of doors since their homes were destroyed.

In Mendoza the quake was strong enough to shake telegraph poles like trees in a wind and thousands in the usiness and residence section rushed to the streets. Reports reaching here say the quake was felt in Santiago, in other points in Chile and at several places along the trans-Andean Railroad. The last quake opened large holes and cracks in the ground around Lavalle, from which water is gushing in large quantities.

Casa Loma Hotel, Redlands, Cal., offers very attractive rates for tourists.—[Advertisement.

WHEAT GROWERS TO FIX PRICES.

National Association to Meet This Spring.

Have Plan to Sell at Cost Plus Fair Profit.

Membership Said to Exceed 100,000 Farmers.

[BY A. P. NIGHT WIRE.]

WICHITA (Kan.) Jan. 6. —A financial plan to "control and market wheat at a price based on cost of production plus a fair profit" will be worked out at a national convention of the Wheat Growers' Association of America early in the spring, it is announced by W. H. McGreevy, secretary-treasurer.

Organization of the association, the membership of which exceeds 100,000, according to McGreevy, will be completed in the early months of 1921 in the wheat producing States of the Middle West, he declared. He included Minnesota, North and South Dakota, Nebraska, Kansas, Oklahoma, Texas and parts of Colorado and Montana.

FINANCIAL PLAN.

"The financial plan to be adopted is one that will enable the wheat grower, who requires money to carry him over the period while he is waiting for suitable marketing conditions, to borrow on his wheat at a reasonable rate of interest," said McGreevy.

"The pooling plan of holding our wheat requires the wheat grower to sign agreements, which are binding and effective, wherein he agrees to market no wheat until the price of our association, based on cost plus a fair profit, is received.

"The wheat grown by the members of the association shall be marketed gradually and uniformly throughout the year as the flour mills and the exporters may require to supply the legitimate demands of trade.

NO INJUSTICE.

"That no injustice may occur to the wheat growers, while holding their wheat to be marketed under this plan, a storage price that will be fair and just will be allowed to the wheat grower for each month he is required to hold his wheat for proper marketing conditions. This storage price will enable the wheat growers to deliver their wheat uniformly to market throughout the year without discrimination and injustice to any one of them.

"In answer to the question sometimes asked as to the meaning of the words on our membership cards where a member signing agrees 'to abide by the regulations adopted by such organization for the purpose of regulating and marketing the price of our wheat after 1919,' I would say that this obligation of our membership is necessary to a uniform and concerted action by it to accomplish the objects of our association.

"All rules and regulations are adopted by our membership either in national conventions or by committees so authorized by it; so that all obligations of our membership are of its own choosing and are not at any time arbitrarily forced upon it."

MAY SEEK REPEAL OF SHERMAN LAW.

ACTION BY ORGANIZED LABOR IS PREDICTED BY HEAD OF MACHINISTS' UNION.

[BY A. P. NIGHT WIRE.]

WASHINGTON, Jan. 6.—Early united action by organized labor in reply to the decision of the Supreme Court against the Machinists' International Union holding secondary boycott illegal was predicted today by V. S. Gauthier, acting president of the union. It might take the form, he said, of a movement to repeal the Sherman Antitrust Act.

He said the Sherman law was enacted "to deal against unfair combinations and it has been utilized together with the amended Clayton Act for regulation of trades unions."

Action of the Supreme Court in the machinists' case had nullified the good of the Clayton Act, "passed as beneficial to labor," he continued, adding:

"It now stands in the position of forbidding labor to seek assistance of its friends in carrying on a peaceful campaign against nonunion or antagonistic corporations."

COMMITTEE HEARING ESPIONAGE CASES.

[BY A. P. NIGHT WIRE.]

WASHINGTON, Jan. 6.—Senator France's resolution proposing release of persons convicted of having violated the Espionage Act was indorsed today before a Senate committee by Socialist party representatives.

Atty.-Gen. Palmer has been asked to appear tomorrow to discuss charges of a committee of lawyers acting under the auspices of the Popular Government League that war laws were administered improperly.

TURK NATIONALISTS BOLSHEVIZE ANATOLIA.

[BY CABLE AND ASSOCIATED PRESS.]

CONSTANTINOPLE, Jan. 5 (Delayed in Transmission.)—Information from Anatolia indicates conscription is in full swing throughout the country. A thousand horsemen, well mounted, have arrived at Sivas, and are moving toward the Smyrna front.

Nationalists are Bolshevizing the country. Officers in the Nationalist army speak highly of Bolshevism.

LEWIS S. HART
Los Angeles' Progressive AUCTIONEER
Real Estate, Livestock, Merchandise, Furniture and Household Goods.
We buy for SPOT CASH or sell on COMMISSION
1024 SO. FIGUEROA ST.
Phone 61894.

W. Dwight Hammond AUCTIONEER
OLDEST AND LARGEST AUCTION HOUSE IN THE SOUTHWEST
1055-65 SO. MAIN PHONES 63548 & 67870
"BUY AT AUCTION"
Expert in Every Branch of the Auction Work—Watch Ads for Big Sales. Phone for Information.
Member L. A. Auctioneers' Ass'n.

MAX ROSEN
The Distinguished Violinist

Appearing in Concert at
Philharmonic Auditorium
Friday Afternoon, Jan. 7th
Saturday Evening, Jan. 8th
Plays Exclusively for
Brunswick PHONOGRAPHS AND RECORDS

MAX ROSEN, the young American violinist, has already been awarded by critics and laymen a niche in music's "Temple of Fame." Rosen has youth, personality and the fire of genius. A multitude of music lovers will welcome the beautiful records he is making exclusively for The Brunswick.

Come to our big ground floor department and hear the following wonderful Brunswick Rosen records:

No. 10010 Hebrew Legend
No. 10011 Serenade
No. 10012 Souvenir
No. 10015 La Gitana
No. 30002 Humoresque

Brunswick Records will play on any machine using steel or fiber needles.

Barnes Music Co.
PHONE 10785
231-233 South Broadway
MUSIC ART STUDIO BLDG. OPP. CITY HALL

AUCTION SALES
To Be Conducted by Members of Los Angeles Auctioneers
Auction Advertisements of the Auctioneers' Association appear on pages 6, 7, Part II in Sunday's Times

Extraordinary Sale
at AUCTION of
Oriental Rugs
Today, January 7th, 2 p.m.
At HAMMOND'S AUCTION STUDIO, 1053 S. Main St.
One of the largest importers of Oriental rugs has consigned this wonderful collection for a quick turnover. This will be an opportunity to the rug lovers of this city to purchase Oriental rugs at their own price.
This will be your last chance also to pick up an exquisite Oriental rug at an auction price.
—Don't forget to attend our Saturday night sale of fine household furniture, also some wonderful Oriental Rugs will be offered Saturday Evening, Jan. 8th, at 7:30 p.m.
W. Dwight Hammond AUCTIONEER
OLDEST AND LARGEST AUCTION HOUSE IN THE SOUTHWEST
1055-65 So. MAIN PHONES 63548 & 67870
"BUY AT AUCTION"

AUCTION! AUCTION
EXTRAORDINARY. Very fine Furniture & Household Goods
Monday, 9:30 a.m. 302 S. Reno St.
In the outfit is an 8884 Dining Room set, 1854 Bed Room set, very best Royal Kashaw and French Witton Rugs, Grandmother's Sofa, Tapestries, rugs, etc., etc. Description later.
STROUSE & HULL, Auctioneers.

BIG AUCTION
Regular every Tuesday, rain or shine.
3416-18 SOUTH MAIN ST.
8000 square feet of floor space covered with high and medium grade Furniture and Rugs. We also sell on commission, anything, any place, any time.
South 1566. A. L. MORLEY & CO.

S. W. KOHN
THE RELIABLE AUCTIONEER
Pays highest cash prices for entire stores, stocks or parts of stocks, factories, AUCTIONS ARRANGED anywhere; country or city. Phone 815 S. Hill St.

MAX
...OSEN
...inguished Violinist

Max Rosen
...pearing in Concert at
...nonic Auditorium
...Afternoon, Jan. 7th
...y Evening, Jan. 8th
...days Exclusively for
...nswick
...APHS AND RECORDS
..., the young American violin vi...
...dready been awarded by critics and ...
...music's "Temple of Fame." Rosen ...
...ality and the fire of genius. A ...
... lovers will welcome the beautiful ...
...ng exclusively for The Brunswick.
...und floor department and hear the lat...
...unswick Rosen records:
...0010 Hebrew Legend
...0011 Serenade
...0012 Souvenir
...0015 La Gitana
...0002 Humoresque
...will ...using
...nes Music Co
PHONE 10765
...South Broadway
...ION SALES
...bers of Los Angeles Auctioneers' Association, ...the Auctioneers' Association Are Printed in ...Part II in Sunday's Times
...raordinary Sale
...UCTION of
...ntal Rugs
...nuary 7th, 2 p.m.
...UCTION STUDIO, 1053 S. Main St.
...st importers of Oriental rugs has con...
... collection for a quick turnover. This ...
...y to the rug lovers of this city to pur...
... their own price.
...r last chance also to pick up an ex...
... an auction price.
...attend our Saturday night sale ...
... furniture, also some wonder...
... will be offered Saturday Eve...
...7:30 p.m.
...ght Hammond
...UCTIONEER
...GEST AUCTION HOUSE IN THE SOUTHWEST
...MAIN PHONES 63545 & 67870
...AT AUCTION"
...AUCTION
...T. Very fine Furniture & Rooms.
...0 a.m. 302 S. Reno St.
...Room set, 6-pc. Bed Room set, Rayiand ...
...ch, Wilton Rugs, Grandfather's Clock, Nests ...
...ption later
...HILL, Auctioneers, 62705.
S. W. KOHN
THE RELIABLE AUCTIONEER
Pays highest cash prices for any ...stores, stocks of merchandise, ...idise. AUCTION SALES conducted ...where; best results obtained.
315 West First St., Los ...
Phone Vernon ...

ONE THIRD OFF!

WE NOW PUT ON SALE OUR WHOLE STOCK OF

SUITS and OVERCOATS
AND FULL DRESS SUITS
AT
ONE THIRD OFF

N.B.: We can give no further cut in prices. If, however (which is unlikely,) we can cut more deeply, through any lowering of prices on the part of the manufacturers, we agree to refund to the purchaser the difference.

This ought to establish confidence!

$35 garments, $23.35
$45 garments, $30.00
$50 garments, $33.35
$60 garments, $40.00
$75 garments, $50.00
Blue Serges and Fine Worsteds Included.

Scott Bros

We are also giving big price reductions on hats, caps, shirts, pajamas, underwear, sweaters, bath robes, hosiery and neckwear.

425-427 S. Spring St.

SAY BRISK

A1

BRISQ

IS MADE BY THE SAME ORGANIZATION OF MEN THAT MAKE

GLOBE

A1

FLOUR, MACARONI, AND OTHER FINE FOODS

MANUFACTURED UNDER THE PLEDGE OF "QUALITY FIRST"

The Family Crest
The Globe A1 mark is more than a Trade Mark. Rather is it a family crest borne on the shield by one or an inferior product. Bring to everything we make the emblem of quality.

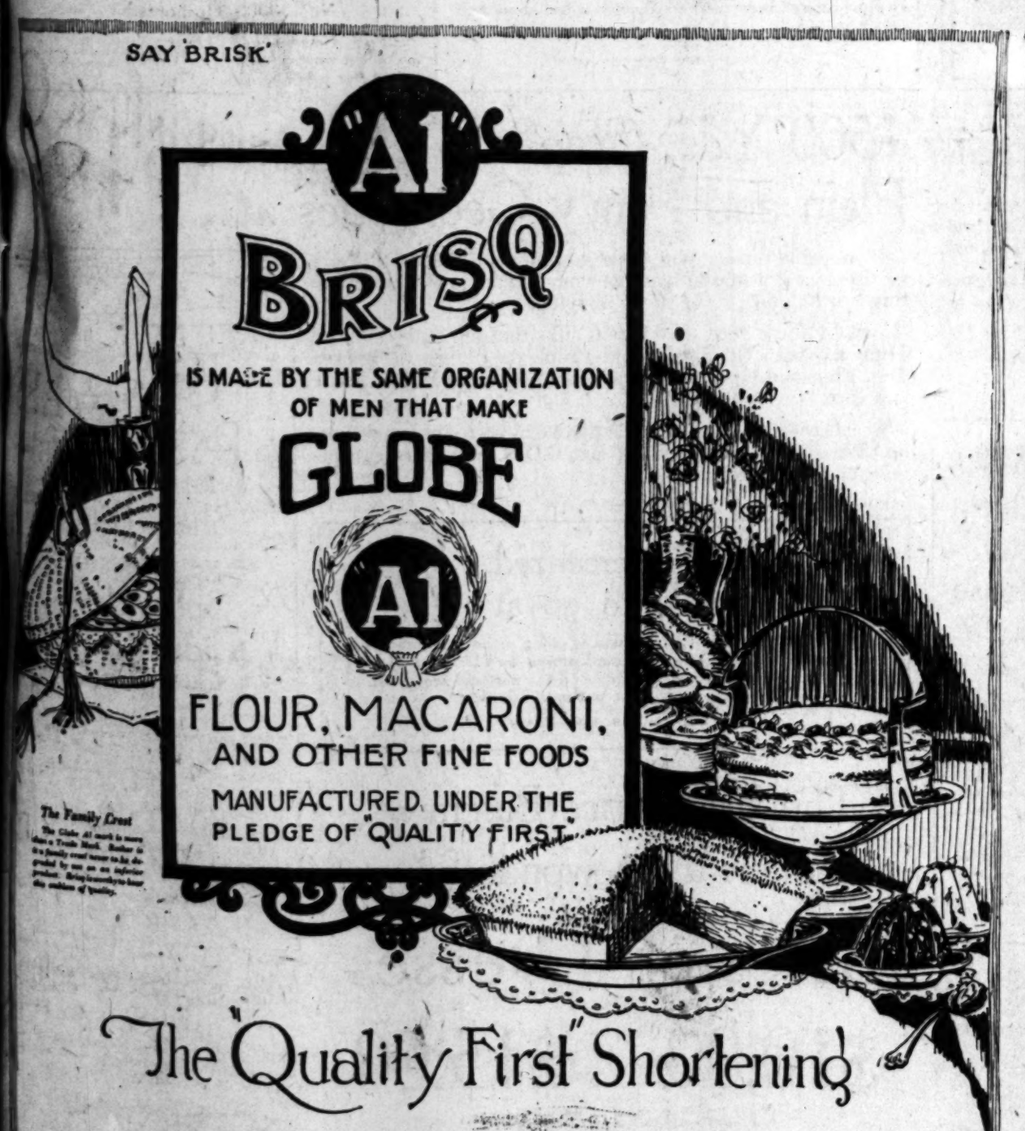

"The Quality First" Shortening

Brisq is the newest member of the "Quality First" family of foods—a creamy white shortening made from California's choicest vegetable oils, made with painstaking care to be a worthy kitchen companion to Globe "A1" Flour.

GLOBE MILLS
of California

A-29.

PHELAN ATTACKS GREAT BRITAIN.

Accuses England of Emulating German Policy.

Would Cut off Her Supply of American Oil.

Senator McKellar also Joins in Criticism.

[BY A. P. NIGHT WIRE.]

WASHINGTON, Jan. 6.—Great Britain was accused of emulating the Hun in pursuing her post-war policy, by Senator Phelan, Democrat, California, speaking in the Senate after Senator McKellar, Tennessee, had advocated cutting off the British supply of American oil unless Americans were accorded equal rights with British subjects in the purchase and development of world oil supplies.

The California Senator also charged that Great Britain at the same time she was appealing for American aid during the war, declaring her back was to the wall, was buying oil lands in other countries.

With this charge Senator Phelan coupled another to the effect that Great Britain had obtained $4,000,000,000 in loans from the United States and had used her own money in an endeavor to acquire a monopoly of the oil supply.

McKELLAR ALSO CRITICIZES.

Senator McKellar a few moments before had declared that Great Britain was putting forward claims of inability to pay interest on American war loans and was buying up the world oil resources. England, while buying up these oil resources, he said, was using American oil and saving her own supplies.

The United States, Senator McKellar declared, has the power to bring England to terms by refusing permission for the obtaining of oil from America and in that connection he urged immediate action on his bill proposing reciprocity as regards oil with those nations which do not discriminate against American citizens and retaliation against those nations that do.

"We ask for nothing but what is right," he asserted. "We simply desire that our nationals shall be treated by Great Britain in the way we treat hers. We want them to enjoy the same privileges in our country that we want in theirs."

INTRODUCES JAP QUESTION.

Senator Phelan turned the debate from the oil question to the Japanese land question by declaring Japanese were buying oil from British companies in California for $1.60 a barrel, while Californians were being charged $2.40 a barrel. Further acquisition of California oil lands by British interests, Mr. Phelan said, would be stopped through enactment by the Legislature of that State of a general antialien land ownership bill which, he said, would also meet the Japanese land problem.

Information was said by Senator Phelan to have come to him from underground sources that there had been a conference of British and Japanese representatives at which Japanese were advised against accepting the proposed general antialien land ownership bill as a settlement of the controversy over land legislation.

PROPOSES RETALIATION.

"The fight is on and California proposes to retaliate," Senator Phelan added.

Senator Kellogg, Republican, Minnesota, said that the government should by treaty provide protection of American interests in development of oil in foreign countries, and Senator Phelan said he would introduce a resolution tomorrow asking the State Department for information as to what had been done in that respect.

Senator King, Democrat, Utah, declared general antialien land ownership laws should not be adopted by States except as retaliatory measures because, he said, they might provoke foreign reprisals.

SCOUTS SCOUR FROZEN TRAIL TO FIND NAVAL BALLOONISTS.

[BY A. P. NIGHT WIRE.]

COCHRANE (Ont.) Jan. 6.—Scouts started along the frozen Clute and Mattice trails today hunting for first glimpse of the American naval balloonists coming from Moose Factory, where they found refuge three weeks ago after their wild flight from Rockaway, N. Y.

It is planned to have word of the aviators coming flashed ahead to the railway over which a relief train will be dispatched at the first intimation of where and when they may show up.

The temperature here is 18 deg. below zero.

Seasoned trappers of the Hudson Bay Company, speculating on the meager reports of Indian runners from Moose Factory where the aeronauts descended, predicted they would arrive here by tomorrow.

There was also some doubt as to the trail selected by the Indian guides. Some thought they were winding down the Missanabi River, while other trappers said weather conditions favored the Abitibi River trail.

AGED BOOZE SMUGGLER WOUNDED BY OFFICERS.

MEXICAN WOMAN SHOT WHILE WADING BORDER RIVER; RAID EUREKA STILL.

[BY A. P. NIGHT WIRE.]

EL PASO, Jan. 6.—Gertrude Montalva, an aged Mexican woman of Juarez, Mex., was severely wounded today in cross-fire between Mexican smugglers of liquor and American immigration officers. She had waded across the Rio Grande River to the American side with a sackful of tequila, a Mexican drink, fifty Mexicans behind her keeping up rifle fire for some time. Just as she laid down her burden on the American side immigration officers began returning the fire of the Mexicans. In the exchange the woman was hit.

Immigration officers said a number of women and children recently have waded the river with liquor, because the smugglers believed they would not be suspected so readily as would men.

EUREKA, Jan. 6.—A whisky still having a capacity of seventy gallons a day was raided today one block from the Courthouse. D. Mazzei, accused of operating it, was arrested.

NEW YORK, Jan. 6.—Lawrence Malawista, an agent of the National Surety Company, was arrested today at the corporation's Broadway office by secret service men on charges of offering government agents bribes totaling more than $100,000 for assistance in connection with liquor permit frauds.

COOLIDGE CAN MILK BUT FAKED PICTURE.

HOWEVER, DECEPTION NOT HIS FAULT BUT WAS DUE TO TEMPERAMENTAL COW.

[BY A. P. NIGHT WIRE.]

SPRINGFIELD (Mass.) Jan. 6.—Vice-President-elect Coolidge can milk a cow, but he did not milk the one he was represented as milking in a photograph taken last July while he was on a vacation at his father's farm in Plymouth, Vt., after his nomination at Chicago. However, it was the cow's fault and not the Governor's.

In explaining the misrepresentation to Horace A. Moses, president of the Hampden County Improvement League, who was his host recently, Gov. Coolidge said that that cow was a creature of temperament and insisted on being milked indoors. The picture released to the press last summer, showed the candidate in the accepted position for milking, and apparently getting results.

"You see," he said, "she had always been accustomed to being milked indoors and when I approached her with a pail and milking stool she quite naturally and in accordance with long established precedent, started for the barn door."

It took several minutes of coaxing before the cow would so far depart from the law and order of her ways as to stand in the barnyard while the Governor made a pretense of milking her. To really do so out-of-doors was quite out of the question, he declared.

BRITISH SINGER GETS CITIZENSHIP PAPERS.

WIFE OF MacKENZIE GORDON ALSO HAS FULL POWERS RESTORED AFTER FIGHT.

[BY A. P. NIGHT WIRE.]

SAN FRANCISCO, Jan. 6.—Mrs. Ethel MacKenzie Gordon, wife of Mackenzie Gordon, the singer, was restored to full citizenship rights here today after having lost them through her marriage to Gordon, then a British subject, and having failed in an appeal to the United States Supreme Court to have them restored.

Mrs. Gordon resisted the abrogation of her citizenship when she married Gordon. She decided to fight in the courts before allowing her husband to apply for naturalization papers, and lost. Gordon thereupon applied for his first papers, which were granted last October and the Superior Court pronounced him a citizen today. This act restored all [illegible] to Mrs. Gordon

FEDERAL MAIL BOAT MISSING THREE WEEKS.

PULITIZER MAY BE LOST IN THE STRAITS OF SHELIKOF, ALASKA.

[BY A. P. NIGHT WIRE.]

WASHINGTON, Jan. 6.—The United States mail boat Pulitzer, with at least seven men on board, has been missing since December 15 and may have been lost in the Straits of Shelikof, Alaska, Secretary Payne was advised today by Gov. Riggs of Alaska.

Both the Navy Department and the coast guard service have been asked by Secretary Payne to send out searching vessels.

SEATTLE, Jan. 6.—The United States Coast guard cutter Snohomish will leave Port Angeles, Wash., today or tomorrow to search for the mail boat Joseph Pulitzer, reported missing in Shelikof Strait, Alaska, since December 15, it was announced at the Seattle office of the coast guard service today.

The Pulitzer is a gas schooner of sixty-nine tons, operating between Seward and Dutch Harbor. She may have had a few passengers on board, the Governor's message said.

BROTHERS "WITHOUT COUNTRY" BRING SUIT.

NATIVES OF HONOLULU DECLARE THEY WERE FORCED TO FIGHT IN GERMAN ARMY.

[BY A. P. NIGHT WIRE.]

WASHINGTON, Jan. 6.—Hans Pfotenhauer and his brother, Francis, 21 and 20, respectively, natives of Honolulu, but living in New York, applied to the District of Columbia Supreme Court today to compel F. P. Harvan, alien property custodian, and John Burke, treasurer of the United States, to return money and property valued at $100,000, taken from them as aliens.

The two declared when the war began they were with their mother in Germany attending school and because of inability to prove American citizenship to the satisfaction of the German government, were classed as "without a country" and were impressed into the military service.

They objected, they asserted, and did no fighting.

When released they went before the Spanish Ambassador at Berlin and declared their intention to retain American citizenship.

PAYMENT SUSPENDED BY BANK IN LONDON.

BRITISH-AMERICAN CONTINENTAL BELIEVED TO HAVE BACKED GROWERS.

[BY CABLE AND ASSOCIATED PRESS.]

LONDON, Jan. 6.—The British-American Continental Bank suspended payment today. In financial circles the suspension is attributed to the general financial situation. It is believed the bank advanced money on produce, chiefly Canadian, and was unable to realize during the present trade stagnation.

The bank formerly was Hanneys Bank, Ltd. It moved into larger premises last September with a view to meeting its increasing business with the continent and the United States. The bank has an authorized capital of £2,500,000. The failure has not affected the situation here.

All inquiries at the bank were met with assurances that payment would be made in full.

ALIEN PROPERTY CUSTODIAN LOSES.

CANNOT CLAIM MONEY OWED TO CITIZEN OF GERMANY BY AMERICAN, COURT RULES.

[BY A. P. NIGHT WIRE.]

NEW YORK, Jan. 6.—Money owed to an official or citizen of Germany by an American citizen, cannot be claimed by the alien property custodian, Federal Justice Mayer ruled today in dismissing a suit brought by the government.

The custodian sought to obtain $262,000, deposited in the American Exchange National Bank, when the United States entered the war, by John Simon, exporter, who had endeavored to send food to Germany. It was alleged by the government Simon worked through Dr. Heinrich Albert, German fiscal agent, and that this money was due Albert from Simon.

Justice Mayer stopped trial after one witness had been heard for the government. He ordered the money paid to Simon.

SAN QUENTIN DOORS SHUT ON KRUVOSKY.

[BY A. P. NIGHT WIRE.]

SAN FRANCISCO, Jan. 6.—Edward (Knockout) Kruvosky, pugilist convicted of a criminal attack with other men on Miss Jessie Montgomery, was taken to San Quentin prison today to serve a sentence of one to fifty years. He followed Edmond (Spud) Murphy, first of the group to be convicted.

Carey, third man convicted, will appear for sentence tomorrow.

Thomas Brady is now on trial. It is expected his case will go to the [illegible]

FITZGERALD'S
For the Advancement of Music

The Counterpart of Famous Pianists

It is significant that the Knabe with the Ampico, when heard in public concert with world famous pianists is received with the same cordiality that the artists themselves are accorded. For audiences are quick to perceive in this wonderful instrument the very counterpart of great artists themselves.

The KNABE with the AMPICO

is the only instrument that reproduces the music of the masters exactly as they interpret it. There is nothing akin to player-piano music in the Ampico's lifelike reproduction of music.

We cordially invite you to hear this wonderful instrument in our Ampico Studio. Terms may be arranged. Pianos and players accepted in partial payment.

FITZGERALD MUSIC CO.
HILL STREET AT 727-729

"It's The Borax In The Soap That Does The Work"

"It's The Borax In The Soap That Does The Work"

"It's The Borax In The Soap That Does The Work"

"It's The Borax In The Soap That Does The Work"

Throw Away Your Washboard

say BAYER

Aspirin

Then It's Genuine

Aspirin is trade mark Bayer Manufacture Monoaceticacidester of Salicylicacid.

SCORN DIRTY FACES

Hardly anyone would neglect to wash their face regularly. Yet hundreds of persons let their bowels accumulate poisons and waste matter for months without assisting Nature.

A liberal dose of GREEN CROSS TASTE-LESS EPSOM SALT at frequent intervals may prevent serious illness. Don't forget to ask for the Taste-Less kind. Never a gripe.

Ask Your Druggist

Shave With Cuticura Soap The New Way Without Mug

Windsor Square
Wilshire's Highest Class —Lowest Priced Residence Property.
R. A. ROWAN & CO.
200 Title Insurance Bldg.

FISH INDUSTRY IS THREATENED.

May Lose Laboratory at Los Angeles Harbor.

Amendment by Osborne Fails on Point of Order.

Reads Letter from State Game Commission into Record.

BY ROBERT B. ARMSTRONG.
[EXCLUSIVE DISPATCH.]

WASHINGTON, Jan. 6.—Unless the Senate will amend the sundry civil appropriation bill and add $10,000 for the fish laboratory at Los Angeles Harbor, the work of developing the great fish industry of California will be greatly impaired and practically all of the many months of investigation and tests already made will be wasted.

Congressman Osborne offered today an amendment from the floor of the House to protect this industry with the appropriation desired, but the item went out on a point of order raised by Chairman Good of the Committee on Appropriations, and Congressman Osborne wired the Southern California Fish Canners' Association to make their appeal now to the Senate.

Congressman Osborne said that he would do all he could with the Senate committee and would assist as much as possible. In making his argument for the assistance to the fish industry of Southern California, Congressman Osborne read into the record the following letter from the Fish and Game Commission of California, which had been sent to him in regard to the necessity for help.

INDUSTRY NEEDS AID.

"The Fish and Game Commission is much interested in some of the 1920 estimates as submitted to Congress by the United States Bureau of Fisheries. There is included in the estimates of the Bureau of Fisheries an item of $10,000 'for the conduct of investigation in the development and standardization of methods of preservation of the Pacific Coast fish.' This money, we are advised, would be expended by the Bureau of Fisheries' preservation laboratory at San Pedro.

"This laboratory, you will recall, was established in 1919 for the purpose of directly aiding the fishing industry of California. Grave mistakes, due to ignorance and inexperience, were made by the packers of tuna and sardines. In the beginning it was thought that albicore was poisonous and unfit for food and it was unmerchantable. As late as four years ago albicore was offered in San Diego for $6 a ton. Then, just before the war, the public began to learn of the value of the albicore and tuna fish; a number of tuna canneries were opened and a large amount of money invested.

MUST REFINE METHODS.

"It was seen at the outset when the Bureau of Fisheries established its laboratory at San Pedro to help the industry work out some of its problems, that if the industry continued packing sardines and tuna by the methods that had been developed, that a crisis would be met. The Bureau of Fisheries undertook in 1919 to develop methods for canning unused species of fish, hoping to find a product on which the canneries might center their efforts while the technique of tuna and sardine canning was being refined. It was also expected that methods would be developed for canning fish that were running when sardines and tuna were not available. At the same time the laboratory was studying the methods employed by the canneries in the canning of sardines and tuna, hoping to develop new methods for these species and to improve and reduce the cost of the methods that were being employed.

DATA READY SOON.

"Most of the outlined work on the development of new methods of new species and the refining of technique has been completed and much valuable data will soon be released. The laboratory is now undertaking a most intensive study of each of the individual processes employed in the canning of sardines and tuna. At present a study of the fry-bath oils is under way in which the laboratory is seeking to find a way of reclaiming the oil and to establish proper procedure to follow when frying.

"We have dealt at length on the activities of this laboratory for we are thoroughly acquainted with all the work that they are doing. We feel that this work will be very valuable indeed to the fisheries of California and that much will be contributed toward the development and standardization of their product. This commission and the Bureau of Fisheries have often co-operated on a number of things in this State and we are very much concerned that the San Pedro laboratory be continued.

IS CONSERVATION BUREAU.

"The Bureau of Fisheries is a conservation bureau and the Fish and Game Commission is directly interested in the conservation of fish. On the Sacramento River the Bureau of Fisheries and this commission have often co-operated on salmon investigations. The Fish and Game Commission was so much interested in the laboratory of the Bureau of Fisheries in San Pedro and the work that it had done that in June, 1920, when Congress failed to provide funds for the laboratory which would have meant the total loss of the work done and the money expended this commission volunteered to finance the laboratory and co-operate with the Bureau of Fisheries until Congress would again provide funds for the continuance of the laboratory. The Bureau of Fisheries up until last July 1, had spent in San Pedro some $20,000 and it had under way some very valuable experiments in the canning of mackerel, bonita, barracuda, sardines, tuna, yellowtail and smelt. The money expended and the work under way would have been a total loss had this commission not interceded.

TAX ON REVENUES.

"The financing of this laboratory by the Fish and Game Commission meant sacrificing some very important work that the commission had under way, the curtailment of some of the regular work of the commission and serious financial embarrassment. The commission's revenue is planned to answer the immediate needs of the commission and no more, the program of the commission expanding as the revenue increases. This year, when unexpectedly the pack was very much reduced, our revenue is far below our own requirements. Our obligation to the Bureau of Fisheries will be met, but we cannot do more for the support of the bureau's praiseworthy undertaking. We are particularly interested therefore, that the Congressmen and Senators from California support the Bureau of Fisheries' request for $10,000 for the continuance of the San Pedro laboratory.

INCREASES FOOD SUPPLY.

"The Fish and Game Commission could not agree to co-operate with the Bureau of Chemistry, which maintains a laboratory in San Diego, for the Bureau of Chemistry is interested in the exploitation of the fisheries without regard to the supply.

"The fishing industry in California can with sufficient Federal assistance supply to the markets of the United States and to the markets of the world over 2,000,000 cases, forty-eight one-pound oval cans, each of sardines which can be sold to the public at 20 cents per can. Today one-pound oval cans of fish are selling in the East for 35 cents each. The oceans hold a great, practically untouched food supply that can by revised methods be brought to the American public for a nominal sum."

ADMIRAL'S "KIDS" HAPPY.

Seven Little Russians He Fathered Are Admitted to United States.

[BY A. P. NIGHT WIRE.]

NEW YORK, Jan. 6.—The seven Russian children brought to the United States by Rear-Admiral N. A. McCully and denied admittance, today were released from custody after their release had been ordered yesterday by the Department of Labor. The little Russians shouted with joy at sight of their benefactor and tried to climb to his shoulders. No one but the admiral and an interpreter knew what they were saying, but it was evident that their childish prattle was music to him.

Helen Bastedo, director of social welfare work on the island, then took the "baby"—aged 3—in her arms, and led the procession to the ferryboat. The admiral followed, carrying two more youngsters, and the young Russian girl brought as a nurse trailed along with the rest linked hand-in-hand.

"I am afraid somebody will steal one of them," said the anxious bachelor, cautioning Miss Bastedo and the nurse to avoid crowds and photographers.

EXPLAINS MOTIVES.

On the ferryboat the party occupied Commissioner Wallis's private room. There the admiral, sitting on a sofa with the kiddies climbing over him, talked freely about the motive, which impelled him to claim these particular little orphans from the thousands in Russia.

He described how two members of the President's Cabinet yesterday had determined the destiny of the youngsters.

"I went first to the Secretary of the Navy," he said. "First I related the work I had been doing in Russia, and told him of conditions in Southern Russia. Then I told him about these children and asked if he would intercede with me in their behalf with the Secretary of Labor.

CARE FOR CHILDREN.

"I told the Secretary of the Navy I had served thirty-eight years, and, as he knew, in two years more I could ask retirement. I told him I did not want to retire and I did not see any reason for my doing so for, I believe with my nurse, who speaks Russian, and my niece and my mother at Anderson, S. C., the children could be well cared for.

"Secretary Daniels lost little time in explaining my position to the Secretary of Labor, with the result that the order was signed admitting the little ones."

Then one of the children insisted upon his explaining some pictures in a book called "Christmas Time."

"I never knew how dear to each other these children and I are until night before last, when they were parted from me," the officer continued. "Entering their room on my ship I found some of their playthings and began to collect them; I had to sit down and burying my face in my hands, I shook with the realization that the destinies of these children and myself are inseparably linked. I knew then a man's love for a child transcends all human laws."

MAKERS OF PACKING MACHINES IN MERGER.

CONSOLIDATION ENDS SUITS OVER PATENTS USED BY CITRUS FRUIT MEN.

[EXCLUSIVE DISPATCH.]

RIVERSIDE, Jan. 6.—Announcement was made here today of the consolidation of the two principal manufacturers of packing-house equipment in California, located here, and known as the Parker Machine Works and the California Iron Works, the latter owned and managed by Fred Stebler.

The two establishments own practically all the patents covering the various devices used in the citrus fruit industry in California, and the merger, which was made known by W. B. Clancy, president of the Citizens' National Bank, means the dropping of all litigation over patent rights and the further development of what has grown to be a great manufacturing industry.

Mr. Clancy, who will be one of the three directors of the new corporation, in a statement issued today asserts that the consolidation will be a distinct advantage to the orange and lemon industries.

"Heretofore these concerns have been rivals in the business of equipping citrus packing-houses," said Mr. Clancy. "Each had desirable features of equipment that could not be furnished by the other. Orange packers had to choose between them and endure the handicap of doing without efficient elements in the machines of one or the other. Hereafter the orange trade can obtain the best of both and the quality and efficiency of packing-house machinery will be substantially improved."

The corporation will be known as the Stebler-Parker Company, and will have an invested capital of approximately $500,000. Plans for the consolidation have been incorporated in a preliminary agreement. The Stebler plant will be headquarters for the consolidated interests, and will be devoted to the manufacture of equipment.

Fred Stebler will be the president and manager of the new corporation. George D. Parker will be vice-president and a member of the board of directors, but will devote most of his attention to the box-making machine business, which has grown to be national in scope, and which he retains.

Mr. Clancy states that the concern will be amply financed, and that equipment will be installed to meet the needs of packers handling apples and other fruits, not only in California, but in Oregon, Washington and other Western States.

WANT FUTURE SALES BROUGHT TO AN END.

[BY A. P. NIGHT WIRE.]

WASHINGTON, Jan. 6.—Legislation to prevent gambling and speculation in future sales of grain, cotton and food products was urged today by witnesses before the House Agricultural Committee.

Senator-elect Caraway of Arkansas and W. Q. Eckhard, director of the grain market department of the Illinois Agricultural Association, declared the system of marketing was injurious to the farmer.

SANTA BARBARA MAN KILLED IN ARIZONA.

[EXCLUSIVE DISPATCH.]

SANTA BARBARA, Jan. 6.—Charles P. Quayles, member of one of Santa Barbara's oldest families, was shot and killed on his ranch, thirty miles north of Winslow, Ariz., according to a telegram received today from his wife, also a member of a well-known Santa Barbara family. No particulars of the shooting are given. For the past three years Mr. Quayles has been devoting practically all his time to developing his Arizona ranch interests.

NEWSPAPERS WOULD USE NAVY WIRELESS.

PROPOSED AMENDMENT TO RADIO LAW REFERRED TO HOUSE SUBCOMMITTEE.

[BY A. P. NIGHT WIRE.]

WASHINGTON, Jan. 6.—A joint resolution proposing an amendment to the present radio law under which the Navy Department would be authorized to contract with newspapers to handle press matter for a period of one year was referred today to a subcommittee by the House Merchant Marine Committee after an extended hearing.

The question as to what constitutes "press matter," on which the newspapers and private radio concerns disagreed, also will be determined.

Representatives of the publishers contended this was highly important, for unless directions to correspondents concerning development and handling of news was so classed, it would become commercial matter, which the Navy might not be permitted to transmit.

Publishers said they could not proceed with long-term contracts, because the law only permits the government stations to serve newspapers when the Department of Commerce reports private radio corporations are taxed beyond normal.

ALLEGED GANGSTER IS FREED BY JURY.

FOURTH MAN TO FACE TRIAL IS NOT GUILTY—OTHERS ARE CONVICTED.

[BY A. P. NIGHT WIRE.]

SAN FRANCISCO, Jan. 6.—Another scene in the tragic drama of gang activities in San Francisco was completed tonight, when Thomas Brady was found not guilty of attacking young women.

He was the fourth man to be tried on the statutory charge which grew out of a series of incidents which spread to Santa Rosa, Cal., fifty miles north of San Francisco, with the resultant slaying of three peace officers and the subsequent triple lynching of their purported slayers. The first three men tried were convicted.

WILL TRY JUDGE ON DISBARRMENT CHARGE.

[BY A. P. NIGHT WIRE.]

SAN FRANCISCO, Jan. 6.—An order directing Police Judge John J. Sullivan to appear before the State Supreme Court on January 17, and show cause why he should not be disbarred for alleged malfeasance in office, was issued by the court today.

The order followed the filing of a petition by the San Francisco Bar Association asking that Judge Sullivan be denied the right to practice in any State court, charging he recently accepted a bribe.

ELEVATOR FACTORY IN BAY CITY BURNS.

[BY A. P. NIGHT WIRE.]

SAN FRANCISCO, Jan. 6.—The plant of the Otis Elevator Company here was destroyed by fire early today with a loss estimated by officials of the company at $600,000. The fire started in the heating department from an undetermined cause.

Virtually all of the fire apparatus in the city responded, but the burning of large quantities of paint and other highly-inflammable material made fighting the flames extremely difficult. The plant was situated on the bay shore in the northeastern section of the city.

SHIPPERS WARNED OF HEAVY FROSTS.

[BY A. P. NIGHT WIRE.]

SACRAMENTO, Jan. 6.—A heavy frost is predicted for tonight. In the northern part of the State the prediction for frost is heavy to killing.

Shippers are warned to protect goods against temperature of about 15 deg., while passing across the mountains and through Nevada for the next two days.

WOUNDING OF GREEK OFFICER AROUSES IRE.

[BY CABLE AND ASSOCIATED PRESS.]

ATHENS, Jan. 6.—The news received here of the recent attack on Maj. Dragoumis, shot and seriously wounded by three Venizelist officers in Contantinople, has caused irritation in royalist and military circles. Feeling is running high.

The King has ordered a cessation of all party strife.

King Cotton Sale

Now comes the good news that

Coat Prices are Reduced

We Have Taken Still Further Reductions On All Velvet Hats

—We have made up our minds that every winter hat of velvet must be out of the house in short order, so we have taken reductions that will make these few remaining hats positively irresistible.

—You will find—

45 Trimmed Hats at . . $3.98
24 Trimmed Hats at . . $6.98
58 Trimmed Hats at . . $8.48

Third Floor—North Building—Jacoby's

—In spite of the fact that the Garment Department is entirely outside of King Cotton's realm, it is one of the busiest sections of the Store these days.

—Prices that were already low have been lowered again and buying is fast and furious.

—And now, for today, King Cotton has taken it upon himself to start the Coats going out at an even livelier gait.

—There are three groups which we want you most especially to see—They are priced

$23.50 $29.50 $37.50

—If you have a new Coat to buy, you can ill afford not to see the Coats that will be ready on the Third Floor today.

Third Floor—South Building—Jacoby's

Women's Flannelette Nightgowns Close to Half

—A splendid lot of heavy Flannelette Gowns in pure white and fancy stripe effects with braid trimmings will be offered today at $1.98, which is just about half the former price.

Second Floor—North Building—Jacoby's

A Special Sale of Ivory 39c

—This morning you will find on one of the main floor tables [illegible] with Ivory Button Hooks, Shoe Horns, Cuticle Knives, Files and Combs, all of them very specially priced at 39c.

36 Mirrors at $2.50

—Just 36 very high-class Dressing Mirrors will be out at the very special price of $2.50.

Main Floor—South Building—Jacoby's

Women's Swiss Ribbed White Lisle Vests 59c

—King Cotton picked up a special lot of these regulation lisle style vests with ribbon run in that he can sell them today for the regular sizes and the extra sizes.

Swiss Ribbed Vests at 25c

—A special lot of women's cotton vests in sizes [illegible]. Very special today only at 25c.

Main Floor—North Building—Jacoby's

Notions!

—3 and 5 yd. bolts of Fine Embroidery Edging in White and a good range of Colors, 15c a bolt.

—6 yd. bolts of Lingerie Tape in White, Pink and Blue, 10c a bolt.

—Myman's Collar-Bands of linen-finished Cambric in sizes 12½ to 17½. 15c each.

Women Will Enthuse Over These Pretty Gingham House Dresses, $3.29

—Some of them are made in the most winsome little checks. Others in solid colors, brightened up with a touch of contrasting color. Or with collars and cuffs of white pique.

—Just the sort of dresses you would expect to pay much more than $3.29 for.

—There will be a full range of sizes when the sale opens.

Second Floor—North Building—Jacoby's

1500 Yds. Crepe de Chines and Plain and Fancy Georgettes at . $1.00

—If we could pin samples of these wonderful silks to this advertisement it wouldn't take the women readers of The Times this morning long to be down abuying.

—Among these very exceptional silks that are to be sold at $1.00 are both Georgettes and Crepe de Chines in White, Tan, Pink and Gray, and Fancy Georgettes in Maize, Plum and Pink woven plaid effects.

—Because of the very low price there can be no 'phone orders on these Silks. None will be sent C.O.D. and there can be no exchanges or refunds.

Second Floor—South Building—Jacoby's

1200 Yards Mercerized Table Damask to go at 79c

—More than one linen-wise woman is going to be very much surprised to find that this good-looking Damask isn't Linen at all.

—It's such a splendid heavy quality and the patterns are so attractive that the 1200 yds. ought not last until noon.

Second Floor—South Building—Jacoby's

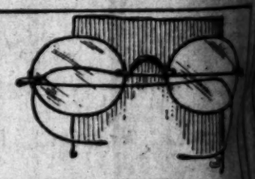

Dr. William Mark Offers Shell-Rim Eyeglasses or Spectacles Today Only at $6.98

—Dr. Mark or one of his expert optometrists will fit your eyes with lenses for either distance or reading with as much care as though you were paying the full price.

—It would be a good idea to 'phone Dr. Mark for an appointment—that will do away with any unnecessary waiting. Phone Main 8960.

Main Floor—North Building—Jacoby's

Men's Shirts to Sell at 98c

—And, indeed, he was delighted to secure these wonderful soft shirts to sell at much underworth! Regularly they're by at least double!

—Of extra quality percale in fancy stripes and hair line effects—

—Cut plenty full and made with [illegible] neckband and sleeves of assorted lengths. Sizes 14 to 17½.

Men's Work Shirts Worth Double at 89c

—Of extra heavy chevlot and [illegible] stitched throughout—They are cut [illegible] ply full and long and have attached collar, one pocket, 24-in. cuff and reinforced yoke and shoulder.

Jacoby's Underprice Basement

Men's Sample Union Suits $1.49

—Medium weight suits, either ribbed or Balbriggan.

—Both long and short sleeve styles, in ankle length with closed crotch. A broken size range in these extra values.

Men's Handkerchiefs much underpriced 5c

—Extra quality white cotton handkerchiefs, full size and neatly hemmed. Regularly they are several times 5c.

King Cotton Sells Men's Sox 15c

—"A sure-enough pre-war price," exclaimed King Cotton!

—They are sox of exceptional quality with elastic tops and double heels and toes. Black, white and colors.

Jacoby's Underprice Basement

The Underprice Basement offers three wonderful Sales of Dresses

$10.00 $15.00 $17.50

—all of them have been very sharply reduced—all of them ought to go flying out at these new sale prices!—

On Broadway

Jacoby Bros

Between Third and Fourth

Sale

at

educed

A Special Sale of Ivory 39c

—This morning you will find on of the main floor tables heaped high with Ivory Button Hooks, Shoe Horns, Cuticle Knives, Files and Combs, all of them very specially priced at 39c.

36 Mirrors at $2.59

—Just 36 very high-class Bevel Mirrors will be out at the very special price of $2.59.

Main Floor—South Building—Jacoby's

Women's Swiss Ribbed White Lisle Vests 59c

—King Cotton picked up a splendid lot of these regulation and body-style vests with ribbon-run tops, so that he can sell them today at 59c for the regular sizes and 69c for the extra sizes.

Swiss Ribbed Vests at 25c

—A special lot of women's white cotton vests in sizes 40 to 44 only. Very special today only at 25c.

Main Floor—North Building—Jacoby's

and $1.00 at .

Dr. William Mark Offers Shell-Rim Eyeglasses or Spectacles Today Only at $6.98

—Dr. Mark or one of his expert optometrists will fit your eyes with lenses for either distance or reading with as much care as though you were paying the full price.

—It would be a good idea to phone Dr. Mark for an appointment—that will do away with any unnecessary waiting. Phone Main 8960.

Main Floor—North Building—Jacoby's

len's Shirts to Sell at 98c

ed, indeed, he was delighted to secure e wonderful soft shirts to sell so h underworth! Regularly they'd be at double!

extra quality percale in fancy stripes hair line effects—

t plenty full and made with beaded band and sleeves of assorted lengths. 14 to 17½.

len's Work Shirts Worth Double at 89c

extra heavy cheviot and double hed throughout—They are cut amfull and long and have attached colone pocket, 2-in. cuff and reinforced and shoulder.

Jacoby's Underprice Basement.

reen Third and Fourth

JOKER IS FOUND IN CAPPER BILL.

Organizations Would be Prosecuted.

Senate Amendment Would Annul Exemption.

Measure Now in Hands of Conferees for Action.

[EXCLUSIVE DISPATCH.]

WASHINGTON, Jan. 6.—A joker in the Capper bill affecting horticultural and agricultural associations has been discovered largely through the watchfulness and vigilance of the California Raisin Association at Fresno. The bill with this blighting joker in it has passed both House and Senate and is now in the hands of conferees for final action. Unless the bill can be amended the co-operative farmers' and fruit growers' associations built up in California elsewhere will have to go out of existence because the new law destroys the immunity granted under section 6 of the Clayton anti-trust act and under which most of the co-operative organizations were formed.

SEEK TO DEFEAT BILL.

All of the organizations of this kind are rallying to defeat the effects of the new bill, which means their existence and Carl E. Worden of Fresno, of counsel for the raisin growers, is on his way to lead the fight on the measure.

When the bill passed the House it carried the following language exempting the farmers' and fruit growers' associations:

"Provided, that nothing contained in this section shall apply to the operation or individual members described in Section 6 of the entitled 'An act to supplement laws against unlawful and monopolies and for purposes,' approved Oct. 15, known as the Clayton Act."

SENATE AMENDMENT.

The Senate this language was entirely eliminated and the very different substituted: "Nothing herein contained shall be construed to authorize the creation of or attempt to create a monopoly, or exempt any association or combination from any prosecution instituted under the act entitled 'An act to supplement existing laws against unlawful restraints and monopolies and for other purposes,' approved Oct. 15, 1914, on account of unfair methods or competition in commerce."

Should this bill become a law as now framed, all of the co-operative raisin and fruit grower organizations would be liable to prosecution under the Clayton Act, without benefit of exemption as heretofore and the work of years in building up the producing of many commodities and luxuries of the world all go for nothing.

STATE PRODUCERS REFUSE TO COMMENT.

SILENT ON CHARGES MADE IN HOUSE OF REPRESENTATIVES.

[BY ASSOCIATED PRESS.]

SACRAMENTO, Jan. 5.—Officials of the State Producers' Association, representing 85 per cent of the production of the country, declined today to comment on the charges made in the House in Washington by Representative A. B. Almon of Alabama on Friday that the farmers were being robbed by the alleged Chilean nitrate trust. Officials, however, says it is not true that the question of payment of Chilean nitrate has been settled in Congress.

Regarding Representative Almon's claim that Chilean nitrate had cost American farmers $153,000,000 in import duties since 1879, El Merritt remarks that if nitrate were unobtainable to them, the North Dakotans would not buy it.

The export duty on nitrate is 2 cents a pence for forty-six kilos. It is estimated the government derives more than 52 per cent of its total income from the industry.

BELIEVES DEMURRER WILL BRING CLIMAX.

BAKERSFIELD CITY ATTORNEY AIDED BY LOS ANGELES IN LIQUOR CASE.

[EXCLUSIVE DISPATCH.]

BAKERSFIELD, Jan. 6.—Filing of a demurrer here this afternoon is believed by City Attorney Wesley P. Grijalva to have brought to a climax the case of the city of Bakersfield against S. C. Crookshank in the matter of the latter's application for a writ of habeas corpus to test the right of a city to enact and enforce an ordinance corresponding to the Volstead prohibition enforcement act and to make arrests and levy fines under it. Nearly every city in the State is contemplating such an ordinance or has already passed one.

The grounds on which Mr. Grijalva has based the demurrer are that no Federal question is involved and that therefore the United States District Court at Los Angeles, where the petition was filed, has no jurisdiction over the person of Crookshank in the matter. Mr. Grijalva asks that Crookshank be remanded back to the custody of Chief of Police C. H. Stone.

Crookshank was arrested by the Bakersfield police in December, following a raid on his premises, where it is said a quantity of "moonshine" was found. He was released on bail by Police Judge Thomas. A week later attorneys for Crookshank filed an application for a writ of habeas corpus before U. S. District Judge Bledsoe in Los Angeles. The writ, returnable December 20, was granted. Judge Bledsoe ruled the case of too much importance to argue orally and ordered briefs prepared. In the meantime Crookshank is out on $300 cash bail.

J. O. O'Connor, Deputy City Attorney of Los Angeles, detailed by City Attorney Stephens of Los Angeles to help Grijalva in the case, it is said, will file an "amicus curiae," or friendly letter, in the Federal court, in behalf of Bakersfield.

SPECULATION OVER INCREASED CABLES.

[BY CABLE AND ASSOCIATED PRESS.]

LONDON, Jan. 6.—The advance in the American cable transfer rate today to $3.66 to the pound sterling, while pleasing the financial circles, caused some speculation as to the reasons.

The belief was expressed that the advance was largely sentimental. It was pointed out, however, that the demand for dollars from the north of England and other centers was less than normal today and this, coupled with cancellation of orders and a consequent release of cover against orders for goods, is believed to have caught the exchange market short and helped the rise.

GOVERNOR ASKS FOR SIMPLE GOVERNMENT.

[BY A. P. NIGHT WIRE.]

INDIANAPOLIS, Jan. 6.—Suggestions for a simplified form of State government were made to the Indiana General Assembly today by Gov. Goodrich. State government should be consolidated in a few departments responsible to the Chief Executive, he said.

The Governor addressed his message to "ladies and gentlemen of the General Assembly," discarding "gentlemen of the Assembly." Mrs. Julia Nelson of Muncie is the first Assemblywoman.

FLAMES IN OLD MINE LOCATED BY FIREMEN.

[BY A. P. NIGHT WIRE.]

SCRANTON (Pa.) Jan. 6.—Engineers and firemen have determined the location of the fire raging in the old mine workings, and for the past twenty-four hours have been playing three streams of water on the blazes.

The fire, according to the engineers, is about 400 feet below the surface. The vein that is afire has a thickness of about eight feet, they said.

Call Price Cutting Meet.

[BY A. P. NIGHT WIRE.]

CHICAGO, Jan. 6.—Representatives of all building material industries have been invited to meet here January 21 to attempt to effect material prices reduction with a view of reviving home building, it was announced at a meeting of sixty lumber manufacturers today.

YOUR CHRISTMAS Victrola

may mean a world of pleasure to your family if you collect a fitting library of records. Without the records it is simply a piece of furniture.

Andrews' record service is at your command no matter where you purchased the instrument. Let our trained "Sales-Musicians" assist you to collect the kind of music you will enjoy now as well as in the years to come.

JANUARY VICTOR RECORDS Now in Stock

ANDREWS TALKING MACHINE CO. 350 SO. BROADWAY

ITALY RECLAIMS OLD CAMPAGNA.

Vast Tract Has Laid Idle for Many Centuries.

Was Terrestrial Paradise During Rome's Glory.

Experiments Show Soil is Wonderfully Rich.

[A. P. FOREIGN CORRESPONDENCE.]

OSTIA (Italy) Dec. 19.—Efforts are being made to reclaim and plant parts of the vast tract of land which stretches for several miles around Rome and goes by the name of the "Campagna Romana." It has been allowed to remain idle and uncultivated ever since the fall of the Roman empire.

Before that time it was a sort of terrestrial paradise; villas and gardens were dotted all over it as far as the eye could see, it was luxuriant with fruits and flowers, it supplied food and work for thousands upon thousands of men, it was one of the most beautiful and intensively cultivated spots in the world.

MALARIA INFECTED.

When Rome, however, was obliged to resign her position as "the mistress of the world," the "campagna" was abandoned and gradually became a marshy, malaria-infected desert, inhabited only by a few hardy shepherds.

Now, however, the law which was recently passed, decreeing that any one who does not cultivate his land to the utmost of its capacity is liable to have the land confiscated, is beginning to have its effects. Prince Aldobrandini has engaged a company to reclaim a huge estate of several thousands of acres, which he owns in the "campagna."

The work has already begun, and an experimental station has been set up at Ostia. The land was first of all drained and then arrangements were made to obtain water from the Tiber for irrigation. Electric tractors to draw the ploughs were then bought and various kinds of fruits, vegetables and cereals cultivated in order to find out how fertile the land is, and what kind of crop it is most adapted for.

BEYOND WILDEST HOPES.

The results were beyond the wildest hopes of any of the promoters of the company. The land, after lying idle for centuries, seems to have stored up its fertility throughout all that time and now yields crop upon crop with unstinting hand.

An attempt has even been made to grow cotton here and the experiment has been successful, but how successful it has been impossible to determine, as the cotton used was of the worst quality obtainable. This year, however, it is proposed to plant American or Egyptian cotton.

So happy have the results at the experimental station been, that it is hoped that soon work may be begun for the total reclaiming of the whole of the "campagna."

PROTEST AGAINST BOYCOTT VERDICT.

FARMERS' LEAGUE OFFICIAL ATTACKS DECISION OF NATIONAL SUPREME COURT.

[BY A. P. NIGHT WIRE.]

ST. LOUIS (Mo.) Jan. 6.—A protest against the decision of the United States Supreme Court relative to the so-called secondary boycott was made by J. D. Miller of Susquehanna, Pa., vice-president and counsel of the Farmers' League, in an address at the convention of the Farmers' Equity League which opened here today.

The ruling, which was made on the Clayton Act, "seems to decide against collective bargaining by either farmers or union organizations," he said.

He urged that the farmers take concerted action to obtain an amendment, in so far as it affects combined marketing of their products.

Indictments have been returned in several States against farmers for bargaining collectively, on the ground that it constituted restraint of trade, Miller asserted.

The decline of agriculture, he said, is due to inefficient marketing.

In his opening address, President C. O. Drayton urged that the equity union be made a consumers' as well as a producers' association.

"There are too many profiteers and grafters between the producers and consumers," he said. "They organize and stand together and hold prices down on producers and up on consumers."

Producers and consumers should "control the channels from the farm to the home," he emphasized.

CHARITY BEGINS AT HOME, SAYS HOOVER.

WILL NOT ASK RELIEF FROM COMMUNITIES WITH CHILDREN IN WANT.

[BY A. P. NIGHT WIRE.]

NEW YORK, Jan. 6.—Money for relief of European children is wanted only from American communities where children are well provided with necessaries, Herbert Hoover declared in answering objections raised by city officials at a meeting to organize the local campaign in behalf of the European Relief Council.

"Charity begins at home," he said, after Bird S. Coler, commissioner of the Department of Public Welfare, said he was "not sure" he should appeal for European children while New York institutions caring for unfortunate youngsters were "on the verge of bankruptcy."

Mr. Hoover said it was "a disgrace if any child in New York is in want," pointing out that this city is the richest in the world.

"LEGION OF JOBLESS" TO MARCH ON CAPITAL.

[BY A. P. DAY WIRE.]

NEW YORK, Jan. 6.—Plans for a march on Washington to exhibit itself as a protest against "lavishness of the Presidential inauguration" were made tonight by the "American Legion of Jobless," organized at a meeting on the East Side. The "Legion's" commandant said the march would start from New York about February 1 and that the procession would be accompanied by rolling kitchens and a food train.

MIDDLE WEST NEWS IN BRIEF.

[EXCLUSIVE DISPATCH.]

DENVER, Jan. 6.—Mrs. Josie J. Jackson, a Denver member of the House of Representatives, is in a critical condition at St. Luke's Hospital as the result of a second operation for appendicitis within a week.

J. M. Therier of Davenport has been appointed weather forecaster to succeed F. W. Brist, effective January 15.

Fred W. Harlburt, 70, 1127 Larimer street, is dead of injuries received January 1 in an auto accident.

The estate of the late David E. Appel has been appraised at $300,000.

Albert Doellner, Jr., former manual training instructor at East Denver High School, is dead.

Abe Shabaugh, park policeman twenty years, died yesterday at St. Joseph's Hospital.

Louis Wand, traffic bureau chief, is seriously ill with influenza.

DETROIT.

DETROIT, Jan. 6.—Mrs. Nancy Anspach, 62, pioneer resident of Detroit's west side, is dead at her home, 728 Twenty-fifth street.

F. Gingress of Marquette, pressman for the Evening News at the Soo, was crushed to death when caught in an elevator shaft.

Mrs. Rose Boerth, 618 Virginia Park, has begun suit for divorce against her husband, Henry Boerth, proprietor of a string of lunchrooms.

Rt. Rev. Monsignor Thomas D. Flannery of Alpena died in Kalamazoo while on a visit to Rev. Monsignor F. A. O'Brien, an old college club mate.

State Representative W. D. Reedy of Scottsville was badly bruised about the body and suffered a gash in the head when struck by an auto in Lansing.

ST. LOUIS.

ST. LOUIS, Jan. 6.—Timothy Harrington, 43, manager of the Cunard offices in St. Louis, has resigned.

The marriage of Miss Elizabeth Turner to John D. Fox took place Tuesday evening.

Mrs. Mary Carr, widow of the late James Carr, a contractor, died Wednesday.

Lorin Ross, Jesse Ross, Mathilda Ross and Ina Bond were seriously injured Wednesday when their auto was crushed between two street cars.

MILWAUKEE.

MILWAUKEE Jan. 6.—H. R. Pestalozzi has lost his job as superintendent of attendance of Milwaukee schools. The school board voted to abolish the office and place the work under the superintendent of schools.

Milwaukee's next assistant postmaster will probably be a mistress. The dozen candidates after the job of postmaster insist that the assistant should be a woman.

Attorneys James D. Shaw and Martin Brennan were found guilty of contempt of court by Judge Fritz on Wednesday. The charge grew out of a fight at a hearing before Court Commissioner George Ballhorn.

ST. PAUL.

ST. PAUL, Jan. 16.—Mr. and Mrs. William H. Lightner and their daughter, Eleanor, will depart the middle of February for the Bermuda Islands where they will remain for the rest of the winter.

Mrs. Thomas M. Brennan of the Ryan Hotel left Monday evening for Los Angeles where she will remain for the rest of the winter.

D. L. Bell and his sisters, the Misses Nellie and Minnie Bell, 917 Lincoln avenue, and J. N. Bell of the St. Paul Athletic Club left Tuesday evening for Pasadena, to be gone the rest of the winter.

OMAHA.

OMAHA, Jan. 6.—The Chamber of Commerce Wednesday evening banquetted G. W. Holdrege, retiring general manager of the Burlington, who lived in Omaha fifty-one years.

Lucille B. Penfield and her husband, Walter S. Penfield, attorney for the Pan-American Union, may become reconciled, Mrs. Bacon, mother of Mrs. Penfield said yesterday.

F. B. Sputhard, auditor of passenger accounts for the Union Pacific for many years, died Wednesday after a two days' illness.

Robert Purvis, pioneer commission man and resident of Omaha fifty years, died yesterday.

DES MOINES.

DES MOINES, Jan. 6.—Mayor Short of Sioux City, has been called before the grand jury to substantiate charges that city officials are accepting bribes.

Mr. and Mrs. M. A. Foster, Des Moines educators, are off for the Philippines to teach agriculture.

Mrs. Samuel Lockmiller was burned to death from flames from a hot blast heater at Guthrie Center and Miss Jane Otis was burned to death when her home was destroyed at Gravity.

AKRON.

AKRON, Jan. 6.—The marriage of Miss Harriet Weiner, 1033 Lexington avenue and Paul A. Myers of Goodrich, has been announced.

W. E. Wright, head of the W. E. Wright Company has returned from a six months' hunt in the jungles of Africa. Wright bagged two lions and a leopard, but no elephants.

Dr. R. V. Luce has been installed as president of the Summit County Medical Association to succeed Dr W. S. Chase.

Mrs. F. S. Ozier, 1025 West Market street, will go to Los Angeles for the winter, January 13.

INDIANAPOLIS.

INDIANAPOLIS, Jan. 6.—Senator New has wired John B. Reynolds, general secretary of the Indianapolis Chamber of Commerce, that the Adjutant-General's office at Washington had advised him that the abandonment of Fort Benjamin Harrison as headquarters of the Fifth Army Corps is not under consideration.

Mr. and Mrs. B. S. Menasco departed Thursday for two months' tour of California and Texas.

KANSAS CITY.

KANSAS CITY, Jan. 6.—The committee of sixteen representing the antiboss element of the Republican party in Kansas City has recommended the following men for police commissioners of Kansas City: Mathew A. Foster, John E Wilson, Eugene Blake, Charles O Larue, George S. Tamblyn.

The 4000 employees of the Kansas City Railways Company through their 100 committeemen of the representative plan for collective bargaining, gave a noon luncheon yesterday for Philip J. Kealy, who retired as active head of the company January 1 at the Kansas City Athletic Club.

FLAHERTY'S VASE STOLEN.

Largest of its Kind in the World Being Sought for Everywhere.

[BY A. P. NIGHT WIRE.]

NEW YORK, Jan. 6.—International search is being made for a $5000 vase, said to be the largest of its kind in the world, which was presented to James A. Flaherty of Philadelphia, Supreme Knight of the Knights of Columbus, by President Millerand of France in Paris last September. Knights of Columbus headquarters tonight said that although the vase was known to have been shipped to Havre, there was no record of its delivery to the French Line steamship, Lafayette.

OAKLAND BUSINESS MAN SLAYS SELF.

MANAGER OF SHOE COMPANY COMMITS SUICIDE IN BANK VAULT.

[BY A. P. NIGHT WIRE.]

OAKLAND, Jan. 6.—J. N. Quinn, general manager of the Walkover Shoe Company of Oakland, shot and killed himself here today. His body was found in the safe depository of the Central National Bank, where he had gone to deposit valuables.

It was later revealed that Quinn, who recently bought out his partner in the shoe business and who but recently purchased a country estate near here, had gone to Chief of Police Lynch this morning, obtaining a permit to carry a revolver. An hour later he left the store and walked to the bank, where he locked himself in a booth and sent a bullet through his head.

Business associates say that Quinn had recently complained of heavy financial responsibilities. He leaves a widow and two children.

BUDGET FOR CHURCH FOR YEAR IS LARGE.

[BY A. P. DAY WIRE.]

NEW YORK, Jan. 6.—The budget of the Presbyterian Board of Foreign Missions for 1921-22 will be more than $2,500,000, provided the entire $12,000,000 Presbyterian budget is raised, it was announced last night.

Of the whole budget, $2,738,000 will go to three women's boards and the remaining sum apportioned to thirteen other boards and agencies. The amount to care for aged and disabled ministers and widows and orphans was cut from $2,029,465 last year to $250,000.

PAROLE IS VIOLATED; YOUTH BROUGHT BACK.

[BY A. P. NIGHT WIRE.]

SALT LAKE CITY, Jan. 6.—Jack Baker, who violated his parole from the Preston School of Industry at Ione, Cal., left Ogden today for California in custody.

It is said he was sent to the Ione institution because of implication with two other boys in the killing of a woman. He was arrested at Ogden charged with theft.

INVESTIGATE GRAIN TRANSIT PRIVILEGES.

[BY A. P. NIGHT WIRE.]

SAN FRANCISCO, Jan. 6.—The Railroad Commission instituted on its own motion today an investigation into the reasonableness of the arrangements now in effect covering transit privileges for grain between any and all points in California.

The principal railroads operating in the State have been ordered to appear at hearings, which will take place February 24 in San Francisco, and March 3 in Los Angeles.

IRON ORE BEDS PURCHASED BY FORD.

[BY A. P. NIGHT WIRE.]

MARQUETTE (Mich.) Jan. 6.—Property and mineral rights in Marquette county valued at $281,000 have been conveyed to Henry Ford of Detroit, it was disclosed, when deeds were filed with the County Clerk today.

More than 65,800 acres said to contain large iron ore bodies are involved.

WOMAN SENTENCED FOR SAYING MAN.

[BY A. P. NIGHT WIRE.]

ALLIANCE (Neb.) Jan. 6.—Mrs. Evelyn Preiss McElhaney, convicted of fatally shooting Earl B. Anderson, formerly of Omaha, December 7, today was sentenced by District Judge Westover to serve thirty years in the State penitentiary for second degree murder.

The shooting is alleged to have followed a quarrel.

TACOMA MAN DIES AT LONDON HOTEL.

[BY CABLE AND ASSOCIATED PRESS.]

LONDON, Jan. 6.—Elmer J. Felt of Tacoma, Wash., died suddenly in a hotel here today.

TACOMA, Jan. 6.—E. J. Felt, who died in London today, had been in Europe introducing a patent tile manufactured by a company here of which he was president.

INJURED MAN NOT ESCAPED PRISONER.

[BY A. P. NIGHT WIRE.]

RENO (Nev.) Jan. 6.—A man who fell from a train Tuesday and was brought here with a broken collar bone, claiming to be John Foster, an escaped convict from Folsom penitentiary, California, has been identified as one E. C. Moore.

Guards sent here from Folsom said today he was not Foster.

$12.85

is our highest price during this sale

FLORSHEIM SHOES

Formerly $16 to $20, NOW $12.85

WORTHMORE SHOES

Formerly $12 to $15, NOW $8.85

Every pair of shoes in this sale is part of our regular stock

FLORSHEIM SHOE STORE

216 W. 5TH STREET

ALEXANDRIA HOTEL BUILDING

NAVAL FLYING BOATS TO BE SOLD AT LOSS.

[BY A. P. NIGHT WIRE.]

WASHINGTON, Jan. 6.—To encourage the development of commercial aerial transportation and the training of civilians as airplane pilots for use in time of war, the Navy Department has authorized the sale of 139 coast patrol flying boats at about one-third cost price, it was announced today. The machines are of the HS-2-L type, equipped with the 400-horsepower Liberty motors, and capable of seating six persons.

The announcement of the sale said the boats would "afford an ideal means of quick, comfortable and safe transit for the busy business man from his business to his country home."

GERMAN CHANCELLOR'S FUNERAL SIMPLE ONE.

[BY CABLE AND ASSOCIATED PRESS.]

BERLIN, Jan. 6.—The burial of the former imperial Chancellor, Dr. Von Bethmann-Hollweg, took place in the rustic cemetery at Hohenfinow yesterday afternoon. The funeral rites were simple and the interment took place in the presence of the villagers, the employees of the estate and numerous officials and political associates of the former Chancellor.

Pastor Passow and Vice-Chancellor Von Heintze delivered eulogies, the latter speaking in behalf of the government. Prince Oscar represented the former German Emperor.

SEEK AMADOR WATER POWER DEVELOPMENT.

[BY A. P. NIGHT WIRE.]

WASHINGTON, Jan. 6.—Hearings on various water-power projects involving developments in the vicinity of Niagara Falls will be held by the Federal Water Power Commission January 24.

The commission now has before it 143 applications for permits to undertake developments in various parts of the country. Among new proposals received at the close of last year was one for a 38,000-horsepower development in Amador county, California.

JURY ADVOCATES USE OF VOTING MACHINE.

[BY A. P. NIGHT WIRE.]

NEW YORK, Jan. 6.—The grand jury investigating election frauds today returned seven indictments and advocated use of voting machines in New York City. It urged changes in the election laws to insure enlistment of a "higher type of citizen" in canvassing the ballots.

To Translate Aged Book.

[BY A. P. DAY WIRE.]

PHILADELPHIA, Jan. 6.—A book, 700 years old, valued at $100,000, was placed in the University of Pennsylvania today for translation by Dr. William R. Newbold. It is said to have been written by the English monk, Roger Bacon, some time between 1216 and 1262, and is an exposition of the laws governing life. The volume, which is written upon vellum, is the property of Dr. Wilfred M. De Voynich, an exile from Poland, who recently became a British subject.

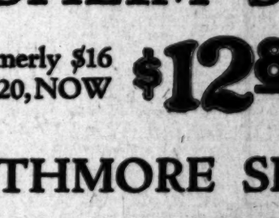

Luxuriant Hair Due To Care and Cuticura

Shampoos with Cuticura Soap preceded by light touches of Cuticura Ointment do much to cleanse the scalp of dandruff, allay itching and irritation, arrest falling hair and promote a hair-growing condition.

Sample Each Free by Mail. Address: "Cuticura Laboratories, Dept. 20M, Malden 48, Mass." Sold everywhere. Soap 25c. Ointment 25 and 50c. Talcum 25c. Cuticura Soap shaves without mug.

Neuralgic Pains Give Way to Soothing Hamlin's Wizard Oil

Hamlin's Wizard Oil is a safe, simple and effective treatment for both headache and neuralgia. Rubbed in where the pain is, it eases the tortured nerves and almost invariably brings quick relief. Keep a supply on hand.

Wizard Oil is a good dependable preparation to have in the medicine chest for first aid when the doctor may be far away. Its healing, antiseptic qualities can always be relied upon as a preventive against infection, or other serious results, from sprains, bruises, cuts burns, bites and stings. Just as good, too, for sore feet, stiff neck, frost bites, cold sores and canker sores.

Generous size bottle 35c.

If you are troubled with constipation or sick headache try Hamlin's Wizard Liver Whips. Just pleasant little pink pills at druggists for 30c.

The Post System for Feet

NO ARCH SUPPORTS.

No Braces or Bandages. We restore the arch to its natural position. No loss of time from your duties. High-class Los Angeles references. Wife, bring your husband. You can not explain it to him. Bring this ad for free examination.

L. R. MOGLE, Specialist
701 G. T. Johnson Bldg.,
Fourth and Broadway, Los Angeles, and 109 Markwell Bldg., Long Beach.

Brock and Company DIAMONDS 439 BROADWAY

FURNITURE That You Wish to Trade for NEW?

See our Exchange Department.

FOLEY'S

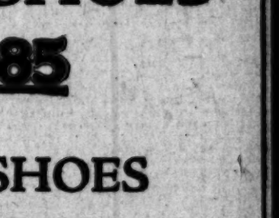

The Picture of Health

The greatest picture in the Art Gallery of Life is Nature's "Picture of Health." Every woman wants to be the embodiment of health and strength, for it is perfect physical condition which brings happiness and beauty and wins general admiration and popularity.

LYKO The Great General Tonic

is a wonderful aid in keeping the important bodily functions—stomach, bowels, kidneys—in normal, active condition—and this means vigor, virility, beauty.

Thousands are daily benefiting by this splendid laxative tonic, enjoying radiant health, elimination and mental and physical strength.

Purity

Lyko is prepared by experts in sanitary laboratories from drugs of recognized therapeutic value. It is a pure medicine.

Ask Your Druggist

Lyko comes in the original packages only. You can get it at any reliable druggist's. Ask for a bottle today.

Sole Manufacturers LYKO MEDICINE COMPANY

FOR SALE BY ALL DRUGGISTS. ALWAYS IN STOCK AT THE OWL DRUG COMPANY.

STOP ITCHING SKIN

Zemo the Clean, Antiseptic Liquid, Gives Prompt Relief

There is one safe, dependable treatment that relieves itching torture and that cleanses and soothes the skin.

Ask any druggist for a 35c or $1 bottle of Zemo and apply it as directed. Soon you will find that irritations, pimples, blackheads, eczema, blotches, ringworm and similar skin troubles will disappear.

Zemo, the penetrating, satisfying liquid, is all that is needed, for it banishes most skin eruptions, makes the skin soft, smooth and healthy.

The E. W. Rose Co., Cleveland, O.

After All Others Fail

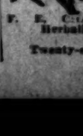

Get CHAMBERLAIN'S HERBAL MEDICINES for all Chronic and Painful Diseases. Gallstones, Torpid Liver, Constipation, Indigestion, Cancer, Rheumatism. Consultation FREE.

F. E. CHAMBERLAIN, New Zealand Herbalist, 923 West Eighth St. Hours: 9 to 5. Twenty-one Years in Los Angeles.

CLASSIFIED INDEX.

	Page
ONE-TIME NOTICES	8
LOST, FOUND, STRAYED, STOLEN	8
SPECIAL NOTICES—Miscellaneous	8
PERSONALS—Miscellaneous	8
BUSINESS ANNOUNCEMENTS	8
EDUCATIONAL	8
WANTED—Help, Male	8
WANTED—Help, Female	8
WANTED—Help, Male and Female	8
EMPLOYMENT AGENCIES	8
WANTED—Situations, Male	8-9
WANTED—Situations, Female	9
WANTED—Situations, Male and Female	9
WANTED—To Rent	9
TO LET—Rooms	9
TO LET—Flats	9
MOVING, TRANSFER, STORAGE	9
TO LET—Apartments	9
TO LET—Houses	9
TO LET—Country and Suburban Homes	9
TO LET—Beach Property	9
TO LET—Stores, Offices, Etc.	9
TO LET—Flats, Apartments, Houses, With Furniture and Lease For Sale	9
FURNITURE	9-10
MUSICAL INSTRUMENTS	10
MACHINERY	10
FOR SALE—Miscellaneous	10
WANTED—Miscellaneous	10
SWAPS—All Sorts	10
AUTOMOBILES—Miscellaneous	10-11
HORSES, MULES, CATTLE, ETC.	11
POULTRY, PET STOCK, SUPPLIES	11
HOUSES—For Sale	11-12
HOLLYWOOD—Miscellaneous	12
GLENDALE—Miscellaneous	12
PASADENA—Miscellaneous	12
CITY LOTS—For Sale	12
APARTMENT, FLAT PROPERTY	12
BUSINESS PROPERTY	12
INDUSTRIAL PROPERTY	12
INCOME PROPERTY	12
SUBURBAN PROPERTY	12
BEACH PROPERTY	12
COUNTRY PROPERTY	12-13
MOUNTAIN AND CANYON PROPERTY	13
EASTERN, NORTHERN PROPERTY	13
GOVERNMENT LANDS	13
OIL PROPERTY	13
ORANGE, LEMON, WALNUT GROVES	13
POULTRY RANCHES	13
REAL ESTATE—Miscellaneous	13
WANTED—To Purchase Real Estate	13
FOR EXCHANGE—Real Estate	13
MONEY TO LOAN	13
MONEY WANTED	13
MORTGAGES, TRUST DEEDS	13
STOCKS AND BONDS	13
STREET IMPROVEMENT BONDS	13
MINES AND MINING	13
HOTELS AND ROOMING-HOUSES	13
APARTMENT-HOUSE BUSINESSES	13
BUSINESS INVESTMENTS—All Kinds	13
BUSINESS CHANCES—Many Kinds	13-14
PARTNERS WANTED	14
BUSINESS CHANCES WANTED	14
LEGAL NOTICES—Of All Kinds	14

CLASSIFIED RATES.

(Effective October 1, 1920.)

Minimum space, 2 lines, or 12 words.
15 cents a line each daily insertion.
20 cents a line each Sunday.
14 cents daily, 19 cents Sunday, (6 to 29 consecutive times.)
$4.20 a line by the month (30 days.)

For all classifications except those listed below:

Strictly "Situations Wanted" advertisements, 14c a line daily and Sunday; minimum charge, 28c; 12c a line 3 or more consecutive times. Advertisements for the subheadings "Carpentering, Painting, Paperhanging," "Dressmakers and Seamstresses" and "Nurses" are not classed as Situation Wanted advertising, and will be charged for at the general classification rates of 15c a line daily and 20c Sunday.

18c a line daily and 25c a line Sunday for advertisements under the headings of "Society Meetings," "Personals," "Special Notices," "Stocks and Bonds," "Street Improvement Bonds," "Money to Loan—Salaries and Chattels," "Money to Loan—Diamonds and Jewelry," "Money to Loan—Automobiles," "Physicians," "Medical," "Sanatoriums" and "Baths and Massage." Minimum charge 36c daily, 50c Sunday; $5.10 a line by the month (30 days.)

All classified advertising from foreign territory (everything outside of Southern California,) 18c a line daily, 25c a line Sunday, $5.10 a line by the month (30 days.) Minimum charge 36c daily, 50c Sunday.

Minimum charge applies to each single and consecutive insertions. Count six average words for each line in advertisements not indented, lined up or capitalized.

Rates for display advertising will be furnished on request.

The inadvertent omission or incorrect publication of advertising will be rectified only in cancellation of the charge made for the space occupied.

TIMES WANT-AD SUPREMACY.

THE TIMES averages 1000 more Want Ads per day than any other newspaper in Los Angeles, while on Sunday it leads the second Sunday paper by an average of 80 per cent. All Want-Ad readers are attracted by this stupendous variety of offerings. In fact, it is well recognized that no matter what newspaper a man subscribes to, he is invariably reads THE TIMES when seeking Want-Ad information.

ONE TIME NOTICES.

SANDROMAN RESTAURANT—GENUINE SPANISH DINNERS, 109 NORTH SPRING STREET.

LOST AND FOUND.

LOST — Hand-made brown scarf with blue borders and with long blue and brown fringe, lost between Fifth ave. and 10th st. or Pico and Western ave. or Compton and Washington sts. or on Washington between Central ave. and Hooper ave. Although [illegible] value to the finder it is a gift from a very dear relative and I value it very greatly. Finder please call Broadway 8420, or bring to 614 S. Spring st. M. D. FOX. Liberal reward will be given.

LOST—Wednesday evening between 37th and Maple and Pico and 4th ave. Probably on Jefferson or Adams. Lady's brown equipped purse, opening on both sides, containing Eversharp and papers of no value to anyone but owner. Baby's bank book with name C. V. Milstein. Letter addressed to Literary Digest and $25 in bills. Finder with sense of justice please return to MRS. M. MILSTEIN and receive just reward. 1244 4TH AVE. Phone West 2207.

LOST—ANIMALS LOST OR STRAYED will be taken care of for a reasonable time if brought to the S.P.C.A. at 1412 South San Pedro street. To make inquiry, call, or phone 22142. Also, if owners of animals no longer desiring to keep them will bring them to the S.P.C.A., we will endeavor to find good homes for them.

LOST—Between Los Angeles and Pasadena, probably near County Hospital, small tin covered trunk, with oval top. Had Los Angeles Transfer Co. tag on handle. Finder please notify LOS ANGELES TRANSFER CO. or PASADENA TRANSFER & STORAGE CO. Suitable reward.

LOST—Between Los Angeles and Bakersfield salesman's traveling case, bearing name of "Fred R. Horsley" on inside. Contains order book, printed forms and samples. Return to CERTAINTEED PRODUCTS CORP., 450 East 3rd st., city.

LOST—A very liberal reward is offered for the return of two suit cases, 1 initialed M. W., auto robes and coat. Lost from Cadillac machine near Del Mar, Saturday night. No questions asked. Address F, box 29, TIMES OFFICE.

LOST—If the gentleman into whose hands fell a suit box Friday evening, while passing a white Jordan automobile, will return same to SIG. SCHLAGER, Ince Studio, Culver City, or phone West 62, a substantial reward will be paid and no questions asked.

LOST—Black leather suit case, lady's size, contains music and clothing, taken through mistake. Please return, [illegible] and receive $20. SULTAN TURKISH BATHS, 6th and Hill.

LOST—On Watts local car or getting off car in Watts, black purse containing money, checks and jewelry. Liberal reward. Inquire SO. CAL. EDISON CO., Watts, Cal. Phone South 5659-R-11.

LOST—Camera on car headed for Pasadena, New Year's night, leather-colored case; was borrowed and am not able to pay for it. Please return, or address MRS. LUPTON, 704 Hartford ave., Room 12.

LOST—Near Western and Hollywood Blvd. 4 months' old Airedale puppy, answering to name of "Dan." Finder PHONE 59327 and receive reward.

LOST—In P. E. Station, leaving Catalina boat train, Thursday night, a Fischer neckpiece. Reward. Notify D. F. M. POTTENGER, Title Insurance Bldg.

LOST—Slightly brindled male Boston terrier, white blaze on face and breast and very little white on 3 feet; answers to name of Teddy; license 6215; reward. PHONE 567279.

LOST — In shopping district, square gold brooch, set with small pearls and diamonds. Reward. Pico 8597. 732 CITIZENS' NATIONAL BANK BLDG.

LOST—Fur neckpiece at Wednesday night meeting in Hope-street Christian Science Church. Please return to MRS. RUDDICK, coat and suit dept. Hamburger's.

LOST—OR STRAYED—Female Airedale, Inglewood license, long tail. Name Nell. Reward. Communicate 1318 3RD ST., Santa Monica, Cal.

LOST—Waltham wrist watch on ribbon fob. Owner's name on gold key attached to fob. 903 HELIOTROPE DRIVE. Tel. 59190. $5 reward.

LOST—Gold wrist watch, Burlington, monogrammed blue near Bullock's. Reward. Wilshire 4030, or MRS. McEACHEM, Bullock's Sports Wear Store.

STRAYED—2 black geldings about 5 years, 1200 lb. weight. $25.00 reward. LONG BEACH DAIRY. Phone Main 100, Long Beach.

LOST—A brown hand bag, Valley Blvd., between Pomona and Bassett, containing lady's fur and wearing apparel. Reward. Call West 904, or 1291-R S. BRONSON.

LOST—Female Boston bull, blind, vicinity of Western and Santa Monica, on Tuesday. Please return or her puppies will die. Reward for information. PHONE 59342.

LOST—Strayed from Grand View ave. and Ramsoth road, bay horse, 10 years old, 1200 lbs., wire cut left hind leg. G. L. KEAN, Glendale.

LOST—Police dog, looks like wolf, white spot on chest, brass mounted harness. Liberal reward. Phone 560094. H. A. BAKER.

LOST—Liberal reward for furs lost between Vermont and Main sts. on 15th st., Dec. 30. 904 15TH ST., or 578 Gardena, Cal.

LOST—Four $20 American Express travelers' checks, return to Broadway Hotel, Los Angeles. Receive reward. T. M. CHINN.

LOST—At P. E. Depot New Year's Day, Eastern Star Past Matron's pin. Reward. 981 EAST 57TH ST. South 3310-W.

LOST — Sunday night, blue silk knitted and steel bead wrist bag, exclusive style. Liberal reward. CALL 568922.

LOST—Round gold pin, diamond center. Return to 615 E. 21ST ST. Receive reward. South 4302.

LOST—Female Airedale dog, cut on right foreleg, answers to name of Jerry. 535 S. CORONADO ST. 53084. Reward.

FOUND—Pocketbook containing money and check. 1814 E. 4TH ST. Boyle 4157.

LOST—Baby's ring, made by soldier father. 6th and Spring. 288787.

LOST—Narrow engraved gold bracelet. Reward. Call 60121. Apartment 109.

LOST AND FOUND.

LOST — Saturday, near Tournament Park, small gold pin, shape letter G, solidly set small diamonds. 20648. Reward.

LOST—Jeweled Beta Theta Pi fraternity pin, Tuesday, December 28, in vicinity of 8th and Broadway. Reward. TEL. 22219.

LOST—Boiler inspector's grip, full equipment. Finder please PHONE 60233. Liberal reward.

LOST—Keepsake brooch, small diamond. Reward. MRS. FOSTER, 2118 Kent st.

LOST—In Bullock's telephone booth, 2 rolls typed manuscript. Reward. PHONE 73275.

LOST—Black Lynx fur, Venice or Venice car. 13035. Reward.

LOST—Auto safety lock and ring of keys. Reward finder. PHONE 560409.

FOUND—Black and tan female Airedale pup, in Hollywood. HOLLYWOOD 4101. Warner.

SPECIAL NOTICES.

Miscellaneous.

STANDARD FILM LABORATORIES.
The annual meeting of the stockholders of the Standard Film Laboratories will be held at the office of the said corporation, No. 130 West Fifth street, in the city of Los Angeles, California, on the 11th day of January, 1921, at 2 o'clock p.m., for the purpose of electing directors and for the transaction of such other business as may be brought before said meeting.
S. M. TOMPKINS, Secretary.

LETTER EARLY THAN TO MISS OUT—TELEPHONE YOUR SUNDAY ADS TO THE TIMES FRIDAY OR EARLY SATURDAY. PICO 700—10891.

Baths and Massages.

RADIUM SULPHUR SPRINGS—Natural radio active mineral water. Drink and bathe in liquid sunshine. It sparkles and foams like champagne. Purifies blood, keeps you young. Hot bath treatment for rheumatism, neuritis, colds, poor circulation, sciatica, stomach, liver, kidneys, bladder, heart disease, blood, nervous and female trouble; electric, medical, spinal treatments, doctor's advice free. Melrose ave. and Gower st. Melrose-ave. and W. 6th st. car line direct to springs. PHONE 577104.

ACUTE and chronic disorders, spinal afflictions improved by Swedish massage and exercises; this system is fundamental to osteopathy and chiropractic, also Battle Creek method and cabinet sweats, vibro and electro-therapeutics, hydropathic measures, baths, etc. Operators both sexes. Room 511, GARLAND BLDG., 740 S. Broadway, Los Angeles.

CARLSBAD Therapeutic Treatments. Cabinet sweats and massage; invaluable for liver troubles, elimination, neuritis, etc. Thermal light and violet ray, electrotherapy. Graduate nurses, 10 a.m. to 10 p.m. Sundays, 10 a.m. to 5 p.m. 507 BAKER-DETWILER BLDG. Phone 62905.

THYROID GLAND and other skillful medico massage at your home, selected patronage only. Appointment. ROBERT HOLTON. Phone 61605.

CABINET SWEATS, Swedish Massage, Oil Treatments. 223 UNION LEAGUE BLDG., Second and Hill sts.

MASSAGE, sweats, oil treatments, for nerve complication, liver trouble, etc. Suite 202 AYCOCK MEDICAL INSTITUTE, 317 S. Hill.

MISS BUTLER, expert masseuse, will treat patients at their homes. Write giving ph. no. Address J, box 189, TIMES OFFICE.

WILSON'S Sulphur steam baths and massage for ladies and gentlemen. APT. 110-12, 845 S. Hill. 10778; Pico 2174.

GEO. WALDSCHMIDT, GRADUATE MASSEUR, scientific Swedish massage at your home. Catering to select people only. PH. 60931.

ELECTRIC sweats and massage. 225 I. W. HELLMAN BLDG. Hrs. 10 to 6; Sun. 11-3.

ELECTRIC or hand Body Massage. Hrs. 10:30 to 5. Phone PICO 68.

SWEDISH massage, sweats, baths. Graduate masseuse, nurse, both sexes. 744½ W. 7TH.

Medical.

MEN—Six to eight Televida treatments generally sufficient for any uncomplicated case, germ or infectious disorder; treatment $1; pay as you receive; 20 years' experience; strictly reliable. DR. EDWIN RAYMOND, 950 S. Olive. Hours 10-4; Sundays, 10-12.

DR. F. SILVERMAN, formerly assistant to Dr. Heinrich Lorring of Dresden, Germany, urinary, skin and blood diseases a specialty. Office hours 10 to 5. Evenings, 7 to 8. 504-5 GROSSE BLDG., 6th and Spring.

FREE Chiropractic treatments, Los Angeles Chiropractic College, day or evening. DR. GALE, President, 921 S. Hill. 15995.

DOCTOR FOR MEN—SPECIALTY 30 YEARS. New methods. Free exam. Permanent results. 919 DOUGLAS BLDG., 3rd and Spring.

WOMEN'S diseases, all troubles. Specialists. 419 CALIFORNIA BLDG., 2nd and Bdwy.

Sanatoriums.

REST INN—THE PERSIAN GARDEN.
For the restless, tired or nervous, Verdugo Woodlands (2 miles from Glendale.) Call Main 2794, or see DR. FAREED, 1302 Black Bldg., Los Angeles.

THE MOUNTAIN GLEN, a small home-like Sanitorium at the foot of Mt. Wilson. Ideal for consumptives. Terms moderate. Churchill Rd., Sierra Madre. Phone RED 40.

MILK diet and rest cure. DR. GILBLAND, 8 years with Dr. Porter. Phone 51124.

EXCLUSIVE home for aged and invalids, with trained nurses. PHONE 26709.

CASA de Reposo, cases for invalids. 134 N. IVY, Monrovia. Tel. Blue 199.

Detectives.

RICHARD H. TAYLOR—502-3 INTERNATIONAL BANK BLDG. TEL. 66749. NIGHTS, 571294. 29 years in U. S. Secret Service work, insures dependable service. Consultation free.

PERSONALS—Business.

PERSONAL—
MADAME BRENNAN
CAN HELP YOU.
PERSONAL FACTS.

75 per cent of the people are in the wrong occupation—misfits. 60 per cent of men and women fail in business from lack of adaptation or because wrongly suited in partnership. 50 per cent or more are mismated in marriage—results, divorce. 90 per cent of men and women don't understand themselves. They are like a ship without a rudder, in danger of wrecking—how about you? 90 per cent of the people who consult Madame Brennan for personal psychoanalysis, vocational guidance, mental, social and personal readjustment, develop stronger and more attractive personalities: become more efficient, successful, prosperous and happy. The other 10 per cent don't count. How about you, reader? Ask yourself if you don't think that you should consult Madame Brennan, the woman who knows her business—who knows you. 726 S. HILL ST. 61435.

PERSONAL—I BUY DIAMONDS AND DIAMOND JEWELRY.
HIGHEST CASH PRICES—ANY QUANTITY.
THEO. J. HININ,
203 UNION OIL BLDG., 7TH AND SPRING.

PERSONAL—Wanted a buyer for my Paige Larchmont. This is the sport model. Has five wire wheels and cord tires. My price is $1665. Will pay you $50, you furnish the prospect and I will sell the car. Your name confidential. Address L, box 8, TIMES OFFICE.

PERSONAL— CONSULT J. WILLIAM HENLEY If in Trouble, Sorrow or Anxiety. Thirty years in city. 245½ S. SPRING ST.

PERSONAL—Refined gentleman, 30, expert driver, experienced mechanic, seeks place as chauffeur and secretary, body guard. Can teach French. Good home the essential. References. Address K, box 161, TIMES OFFICE.

PERSONAL — Dr. Edward K. Earle and Helen C. King of "The Angelus Spiritual Temple," 1820 S. Flower st., phone 23761, open engagement Chapel Hall 312 W. 3rd st., LONG BEACH, CAL., Thurs., Jan. 6, four consecutive nights.

PERSONAL—Ride horseback. Best stable, convenient to Griffith Park and other beautiful rides around Hollywood. (Reasonable rates.) BOULEVARD RIDING STABLE, 6228 Santa Monica Blvd. Phone Hollywood 35.

PERSONAL—M. E. FIRMAN, DETECTIVE SERVICE. TO AVOID PUBLICITY, CALL SUITE 210 AMERICAN BANK BLDG. Pico 120. Open eve. and Sunday. 13465.

PERSONAL—Well known comedian and manager wants gentleman to finance comedy co. A big thing for anyone interested in motion pictures. Call 60631. FRANK CLINK, El Mar Annex Hotel any eve.

PERSONAL—I will not be responsible for any debts or merchandise purchased by A. Greenberg, of firm of Greenberg & Goldberg, 1852 East First st., Los Angeles. Signed by MAURICE GOLDBERG, 1319 Warren st., L.A.

PERSONAL—I am looking for my sister, Mrs. Geo. Holmes, before marriage Lena Davey, anyone knowing her whereabouts please communicate JOHN DAVEY, Cadillac Hotel, Venice.

PERSONAL—Well-educated young man going to Omaha Jan. 10 to 11 will transact business or care for person there to help defray expenses. Phone Boyle 2021. KESSLER.

PERSONAL — I want to locate John D. or Lannette Valentine (colored,) formerly at 937 E. 32nd st., in this city. Notify P. O. BOX 887, and receive reward.

PERSONAL—Gentleman, refined and educated, age 32, wishes position as chauffeur or bodyguard. Address K, box 1[illegible], TIMES OFFICE.

PERSONAL—MADAME ROSE, PALMIST, GIFTED CLAIRVOYANT. HOURS 10 TO 8. OPEN SUNDAY. 207 W. NINTH ST., NEAR HILL.

PERSONAL—Will not be responsible for any debts contracted by my wife, Lela Mae Peterson, from this day forth. Signed, ELLSWORTH PETERSON.

PERSONAL — Wanted, address of H. P. PHILLIPS, formerly with California Orchard Development Company, City. Address K, box 247, TIMES OFFICE.

PERSONAL—Leaving for Tia Juana and San Diego Sat., return Sunday, room for 4 in 1920 Buick. Inquire cigar store, 101 S. BROADWAY, or Main 3796.

PERSONAL—Partner wanted for Mexico prospecting. Address K, box 81, TIMES OFFICE.

PERSONAL—Mrs. Ray Watkins, I have 10 letters and 2 clippings for you. LAWRENCE, 5160 S. Van Ness ave.

PERSONAL—For sale, Hollywood Country Club stock, very reasonable. WEST 6398.

PERSONAL—Any person going to Chicago before Jan. 15 can save money by transacting business. PHONE 72920.

PERSONAL—Wanted, to get in touch with F. S. Winchell, formerly 2514 S. Main st., City. Address J, box 200, TIMES OFFICE.

PERSONAL—Private investigator with several years' experience. Strictly confidential. Address J, box 75, TIMES OFFICE.

PERSONAL—Driving to S. F. Sat. a.m. Peerless car. Want 4 pass. SOUTH 6468.

PERSONALS—Business.

PERSONAL—
CONSULT
PROF. MURDOCK
when in doubt about your business, social or domestic affairs. He has helped others, why not you? Hours 10 mornings to 6 evenings. Sundays and evenings by appointment. PHONE 79724. 4812 SECOND AVE. Take Grand ave. car to 2nd ave.

PERSONAL—Dodge, careful lady driver, familiar city and country, reasonable rates, family and invalid patronage solicited. 557320.

PERSONAL—Lady wishes driving with or without car. 52886.

PERSONAL—Liberal loans on diamonds, jewelry. 802 TRUST & SAVINGS BLDG. 64352.

PERSONAL—For sale, Hollywood Country Club stock, very reasonable. WEST 6398.

PERSONAL—I repair, buy, sell, exchange anything electrical. 744 S. SPRING. 16810.

PERSONAL—Will buy diamonds. Cash. M. LIGHT, 900 Title Gr. Bldg. 5th-Bdwy. 66061.

BUSINESS ANNOUNCEMENTS.

Miscellaneous.

PORTRAIT AGENTS — Bromides 30 cents. Quick action. All lots out in 24 hours. First-class prints. Convex glass and portrait frames, lowest prices.
CALIFORNIA PORTRAIT COMPANY, 1021 Golden Gate avenue, San Francisco, California.

WANTED — ALL CLASSIFIED ADVERTISEMENTS FOR THE SUNDAY TIMES MUST BE RECEIVED BEFORE 8 P.M. SATURDAYS.

TYPEWRITING 5 CENTS FOLIO; CARBON COPIES 5C PAGE; 526 CHAMBER COMMERCE BLDG. BDWY. 758.

ATASCADERO COMMONWEALTH, 606 CONSOLIDATED REALTY BLDG. PH. 67451. E. A. BERRY, REPRESENTATIVE.

FROM GARRET TO CELLAR IN ONE DAY. Windows, woodwork, rugs cleaned, floors waxed. THE ACME CLEANERS. Pico 1650.

TO ORDER—Photographic post cards, 12 for $1, 100 for $5. Write MERRIAM, room 416, San Fernando Bldg.

BUSINESS LETTERS TYPEWRITTEN, 12½c page. Steno., 705 FERGUSON BLDG., 3rd & Hill.

PUBLIC STENOGRAPHER—434 MASON BLDG., 4th and Broadway.

PATTERSON'S house and expert window cleaning. PHONES: 26333, South 3238-W.

UMBRELLAS recovered, repaired, made to order. The Gorwitt Store, 326 S. BDWY.

LOS ANGELES CAN CO., 308-314 N. AVE. 20, phone LINCOLN 389.

Attorneys and Counselors.

C. C. CASWELL, Attorney. General Practice and Advice. Advice free. 708 FAY BLDG., 3rd and Hill.

LAS VEGAS, NEVADA. BREEZE & HINMAN, ATTORNEYS AND COUNSELORS.

L. M. PRITCHARD, Atty., 403 Frost Bldg., 2nd and Broadway. Phone 65087.

W. R. BARNES, the poor man's attorney. 352-3 WILCOX BLDG., 2nd and Spring.

ALL legal matters. Consultation free. W. A. JENKINS, 910 Marsh-Strong, 9th & Main.

Furs.

FUR SAMPLE SHOP, 640 S. BROADWAY. Save money and shop upstairs. Chokers, scarfs, capes and coats absolutely at half price. Old furs remodeled at small expense. SUITE 806, FORRESTER BLDG.

Patents and Patent Attorneys.

HAZARD AND MILLER, Pioneer Patent Agency, established 42 years in Los Angeles. Library contains record of all United States patents; examine without charge and avoid applying for something already patented. Miller, 8 years examiner in U. S. Patent Office. Hazard's Book on Patents free. 5th Floor Central Bldg., 6th and Main.

Carpet, Rug and Paper Cleaners.

9-12 RUGS, naphtha cleaned, size, $3.50. Expert cleaning, repairing, sewing, laying. Orientals, Navajos and all first-class carpets, linoleum, ink spots, moth holes removed. LINDLEY CARPET CO. 1428 Maple. 23782.

Manicuring, Chiropody, Facial and Scalp Treatments, Hair Dressing.

NATIONAL SCHOOL OF COSMETICIANS. Affiliated with MARINELLO. We teach all branches of beauty culture, also have expert department. Students work on Thursday and Saturday p.m. at half price. 721 S. HILL STREET. 62058.

SOMETHING new, Bouncilla facial preparation for deep lines and blackheads. MISS TAYLOR, 450 S. Broadway, Suite 411.

GUARANTEE best, most scientific scalp facial treatments, also typewriting. 812 FRANCISCO.

SCALP treatments, face massage. MISS HUDSON, 311 Fay Bldg. Open Sunday.

ELECTRIC, facial, scalp treatments, manicuring. 321 S. HILL ST. Office 204.

LILLIAN BURTON, Virginia Rhodes, manicuring. 208 Ferguson Bldg., 3rd and Hill.

MAY SEDGWICK, shampooing and scalp treatments. Room 215 Mason Opera Hse.

MISS ALLEN, shampooing, massage. 617 UNION LEAGUE BLDG., 2nd and Hill.

MME. HIBBARD, electrical facial, sweats; shampooing, massage. 324 W. 11TH ST.

SENORITA MENDEZ, first-class manicurist, facial and scalp. 321½ W. FOURTH ST.

MANICURING, 50c, 705 W. THIRD. Open till 7 p.m.

Roofing—New and Old.

OLD roofs our specialty, repaired, painted or mopped with hot asphaltum; backed by over 27 years' experience. Estimates furnished free. B. & M. ROOFING CO. Phone 79566.

ROOFS covered with asbestos fiber liquid cement; black, red, green; guar. 10 yrs. WESTERN WATERPROOFING CO. 802 Pantages Bldg. 15572.

HAVE your roofs repaired and painted now; all work guaranteed. BURKHART ROOFING CO., 1320 S. L. A. st. Phone Pico 3057.

ROOFS repaired, painted. "SCOTT THE ROOFER," 3211 Central. South 48.

Contractors and Builders.

CONTRACTOR—will build 6-room house complete $3500 up; 5-room, $2800 up; courts, flats, 4 rooms and California houses, according to size; drop me a line or call me up and I will make estimates free. G. A. PEVERILL, 1404 Hill st. Phone Bdwy. 5967.

GENERAL CONST. CO. is an organization of builders, architects and lumbermen. If you are going to build, save the middleman's profit. Call 315 WEST SIXTH ST. Phone 62158.

FOR BETTER painting telephone us. Prompt, efficient, reasonable. Let us tell you what it's worth. Phone 599338. JAPPELL-MYERS CO., 5075 Hollywood blvd.

VERY attractive garages, $70 and up. Small homes neatly and promptly erected. Alterations and repairing. Phone MR. MYERS, 77884.

WANTED—Let me figure on your building, estimates free, will also consider labor contract. Phone Boyle 571 or address K, box 150, TIMES OFFICE.

CHARLES J. BOULDEN, general painting, contractor, established 1893. "Service, Quality, Satisfaction." 221 East 9th st. Main 9421.

OWN YOUR HOME—Will furnish money on clear desirable lot and build you modern home on payments like rent plan. 225 MARSH-STRONG BLDG. 11868.

WANT first-class painter to paint new house, interior and exterior. Will give clear lot and Ford touring car for labor and material. 579448, 6012 HOLLYWOOD BLVD.

CITY PAINTING CO. We specialize in house painting, tinting and roof painting and repairing. 18 years in business. Nuff sed. PHONE 75047.

S. J. SAUNDERS, builder. Anything, anywhere, any way to suit. See me and save money. 4324 Hilldale ave. Vermont 5582.

WANTED—Bungalow to build by contract; very reasonable. Call INGLEWOOD 131-R, or write M. Z. NADLER, Box 352.

CONTRACTS taken for general work. Good work, reasonable rates. Call BROADWAY 1880.

"KOZY HOME" built to order. See our model. GARDEN FURNITURE CO., 1731 S. Figueroa st.

CARPENTER and builder, bungalows, garages, remodeling. References. Phone VERMONT 6369.

CARPENTERING, building, remodeling, repairing of all kinds; guaranteed. Right prices. MAIN 1055.

A. J. RICHARD, contractor, 908 S. Ardmore ave., will build four-room plastered house complete for $2000. 567010.

PAINTING, Tinting, Carpentering, Alteration work our specialty. We complete the job. WEST 7215.

GUARANTEED CEMENT WORK MIXED BY MACHINE. CEMENT FLOORS, DRIVES & FOUNDATIONS. PHONE 597236.

WE do all kinds of repairs and building. South 3071-W. Boyle 4770. SMITH & REYNOLDS.

CEMENT work done by contract. Guaranteed. PHONE 25085.

SAVE money. See me before building or buying lot. WOLBERT, 739 Kohler.

Cesspool Cleaners.

CALIFORNIA CESSPOOL CLEANING CO. Wil. 1912. Underground drainage. 599107.

EDUCATIONAL.

Miscellaneous.

TUTORING by selected expert teachers, college, high, elementary, commercial, civil service, English, tutors for adults, children needing special attention. L. A. COACHING SCHOOL, 730 S. Grand. 13689; 579878.

Dancing.

75c—PRIVATE lessons, any time; class lessons, 10c. 537½ S. MAIN.

WANTED—HELP—Male.

Miscellaneous.

WANTED—At once, distributors in all parts of California, to handle Trico Ford shock absorbers. To handle them, nets about 100 per cent profit. Address J, box 168, TIMES OFFICE.

WANTED—Learn the barber trade and be independent for life. Wages while learning. Tuition reasonable. MOLER BARBER SCHOOL, 429 E. Fifth st.

WANTED—Experienced wringer man, also man to sort for wash-room. AMERICAN LAUNDRY CO., 501 S. Raymond ave., Pasadena.

WANTED—Salesman, Spanish, public speaking, credits and collections, classes now forming at the Y.M.C.A. See the REGISTRAR, room 607.

WANTED — Good ranch cook or man and wife to work together about the place. References desired. Address MULESHOE CATTLE CO., Willcox, Ariz.

WANTED—Farmhand, single, who understands mules, chickens and bees. Address J, box 118, TIMES OFFICE.

WANTED—Man with car on egg route delivery; steady work. Address D, box 324, TIMES BRANCH.

WANTED—Boy with wheel, hours 8:30 to 5:30. Apply 623 S. Grand ave., R. L. SCHERER COMPANY.

WANTED—Man to plow and level lot. Sierra Park, PICO 3286. Davison.

WANTED—

CUSTOM HOUSE and INTERNAL REVENUE CLERKS.

BRIGHT CAPABLE MEN, over 18, under 50, with reasonable education, to prepare for same. EXAM. SOON. Beginning salary good—Fine Future—Easy Hours. Interesting Work—Preparation by Home Study, short period—See MR. HOFF, 726 Story Bldg. Hours today, 12 to 5 p.m. (See inst. ad.)

WANTED—
DO YOU WANT A BETTER JOB?
Learn the automobile and tractor business and be sure of a good paying job in any part of the country. Only few weeks' time required under our practical system of training. Real garage and repair shop experience on all kinds of engines, starting, lighting and ignition system, storage batteries, tire repairing, machine shop practice, etc. No previous experience required. Visit our big interesting shops and see for yourself how hundreds of men are bettering themselves and preparing to Earn Big Money in this business. Don't decide anything until you see the "Standard of America." 9000 successful graduates—20th year.
NATIONAL AUTOMOTIVE SCHOOL, 809 S. Figueroa. Catalogue FREE. Visitors welcome. (See Inst. adv.)

WANTED—
RAILWAY MAIL CLERKS.
ACTIVE MEN UNDER 35, OVER 18, TO QUICKLY PREPARE FOR RAILWAY MAIL CLERKS, L. A. district. Salary starting very good, with travel allowance extra. Permanent. Fine future. For successful coaching see AT ONCE, M. P. BROWNLEE, 715 Grosse Bldg., 6th and Spring. (See inst. adv.)

WANTED — AUTOMOBILE WORK! Trained and skilled mechanics are in demand. Get your training at a RELIABLE and UP-TO-DATE school and shop. You can't succeed with slipshod training or antiquated facilities and methods. Ex-service rates. Y.M.C.A. AUTO SCHOOL, 733 S. Hope. (See Inst. adv.)

WANTED—
MURRAY & READY,
Leading Employment and Labor Agents, 110 East Second street.
Lineman, $6 day. Tinsmith, company work, 50c hr. Stone cutter, marble, arranged. Granite polisher and cutter, $8-$9 day. Ham boner, 2⅜c a ham. Gardener, $4.50 day. Slaughterhouse butcher, country, $75 mo., fd. Baker foreman, $40 wk. Fry cook, $100 mo., bd. Pastry man, cafe, $140 mo., bd. Pruner, pears, $4 day, bd. Married milker, $140 mo., house. Married rancher, $65 mo., house. 25 cotton pickers, 1¼c-4c per lb.
WE LEAD—OTHERS FOLLOW.

WANTED — Junior draftsman in machinery manufacturing plant. Must be able to do first-class lettering and tracing. Opportunity to learn machine design and work into valuable position. Salary $20 to start. Write fully stating age, experience and references. Inclose ink sample various styles lettering. Give telephone number if possible. Address K, box 173, TIMES OFFICE.

WANTED—
EX-SERVICE MEN, SOLDIERS, SAILORS, MARINES, to quickly fit for RAILWAY MAIL CLERKS, POSTOFFICE CLERKS, LETTER CARRIERS, CUSTOMHOUSE, INTERNAL REVENUE, IMMIGRATION AND OTHERS, starting salary $1400 to $1600, fine future, very special opportunities for all those with honorable discharges. See MR. HOFF, 820 Story Bldg. (See Inst. ad.) Today, 12 to 5.

WANTED—ATTENTION, TRUCK MEN! Have the best paying dump truck opportunity I ever handled. As this pays the same per hour as a 2½-ton dump truck that is being paid in L. A. for 5-ton dump trucks, a splendid chance for a man able to make first payment on new 2½-ton dump truck. State highway work near L. A. Long term job. Open to investigation. Work starts Jan. 10. Phone Bdwy. 3784, ask for SNELL.

WANTED—Fertilizer salesman, exp. selling fertilizer in So. Cal. $200 and car. A-1 comptometer opr., north, $150. Steno. and confidential secy., $150, out of town. Typist and asst. bkpr., 19-25, film studio, $100. Typist and general office, some steno., $90.
F. S. BEAVIS, agency for "EVERYTHING HUMAN FOR THE OFFICE," 756 South Broadway.

WANTED — Man, excellent opportunity for ambitious energetic man learn to be junior accountant; must have faculty for figures and resolute purpose to work several hours overtime per week, under certified public accountant's direction. Right man can make at least $35 per week in about 5 months, double in about 12 months. W. W. BABCOCK, 524 Title Insurance Bldg. (See inst. adv.)

WANTED—Few men under 50, to coach for INTERNAL REVENUE, CUSTOMHOUSE, or IMMIGRATION INSPECTORS and CLERKS. Good salary, future, permanent. See MISS WILSON, 602 Wesley Roberts Bldg., 106 W. 3rd. (See inst. adv.)

WANTED—THOROUGHLY RELIABLE MARRIED MAN FOR CARETAKER OF PRIVATE DAIRY. TELEPHONE COLORADO 3800, OR WRITE WM. HERTRICH, SAN GABRIEL, CAL.

WANTED—REAL SALESMEN TO SELL AUTOMOBILE PROPOSITION. WILL NET $7000 PER YEAR OR MORE. POSITIVELY DO NOT APPLY UNLESS YOU CAN PROVE YOU HAVE EARNED $5000 NET LAST YEAR AND NOW OWN YOUR OWN AUTOMOBILE OR ARE ABLE TO BUY ONE. SEE SALES MANAGER, 810 S. OLIVE.

WANTED — AUTOMOBILE WORK! Trained and skilled mechanics are in demand. Get your training at a RELIABLE and UP-TO-DATE school and shop. You can't succeed with slipshod training or antiquated facilities and methods. Ex-service rates. Y.M.C.A. AUTO SCHOOL, 733 S. Hope. (See Inst. adv.)

WANTED—Salesman, Fertilizing experience. Must have local experience. A-1 references. Exceptional opportunity ....$200 start.
LOS ANGELES COMMERCIAL SERVICE. (AGENCY.)
238 VAN NUYS BLDG., 7TH AND SPRING STREETS.

WANTED—If you can write a fairly good letter and are willing to devote a little of your spare time for a few months in preparation, I can offer you a wonderful opportunity to enter a new profession, paying from $50 to $100 and up a week. Position assured. H. A. DOHARR, 213 Story Bldg. 62231. (See Inst. Ad.)

WANTED—MEN—
Many jobs open in automobile business. We teach you from A to Z. Guarantee to make you first-class repair man and driver. Students work on all makes. Special rate on complete course. Call 67819 or write PACIFIC COAST AUTOMOBILE SCHOOL, 1118 S. Olive st.

WANTED—
THE VOCATIONAL EMPLOYMENT DEPT., Y.M.C.A., Seventh and Hope sts.
Is helping many men and boys to secure employment. Fine calls coming daily. Guarantee employment. Ask for C. P. BAKER, Secretary.
Office hours 8:30 a.m. to 12 noon.

WANTED — PICTURE MACHINE OPERATORS. 150 capable, qualified, experienced, to register immediately for permanent positions Los Angeles theaters. Open shop conditions. Good salaries. SECRETARY, Room 208 Mason Opera House.

WANTED—BOOK-KEEPERS.
To take our PRACTICAL INTENSIVE BOOK-KEEPING-ACCOUNTING COURSE and be assured a good paying position. Day and evening classes. COMMERCIAL EXPERTS' TRAINING INSTITUTE, Grosse Bldg., 6th and Spring. (See inst. adv.)

WANTED—Young man: Now is your chance. Master trainers in secretarial and accounting inaugurated new classes every day this week. Intense, snappy instruction; 12-week courses. Special tuition offer, $15 month. Send for circulars. VOCATIONAL SCHOOL, 426 Stimson Bldg., 3rd-Spg. 65182. (See inst. ad.)

WANTED—
Men to train for our shop and field work. This is the big time of the year with us. Shop open day and evening.
U. S. TRACTOR, AUTO & ENGINEERS' EX., 154 N. Los Angeles st. (See Inst. ad.)

WANTED—Few young and middle-aged men to learn X-ray and laboratory work. Learn a new and fast growing profession. Classes now going on. Tuition small. Call MRS. CRAWFORD, Main 153, after 2 p.m., for appointment at laboratory. (See inst. adv.)

WANTED—CUSTOM HOUSE OR INTERNAL REVENUE INSPECTORS. Active men under 45, to prepare for INSPECTORS. Good salary and fine future. See M. P. BROWNLEE, 715 Grosse Bldg., 6th and Spring. (See inst. adv.)

WANTED—Assayer-surveyor ....Open
SALESMAN, good future ...$160 com.
HUMMEL BROS. (Agcy.) 334 Higgins Bldg. 2nd and Main. Fee 10 pct. 1st mo. salary.

WANTED—3 ELECTRICIANS and LINEMEN, power co., $6 to $7. Armature winder, mine, Ariz., $150. HUMMEL BROS. (Agcy.) 118 E. 2nd st.

WANTED—Barber College, 324 E. Fifth st. Good money made and tools furnished while learning. Nice work and quick to learn. Big demand for barbers. (See Inst. Ad.)

WANTED—Be a radio operator, operators earn $100 to $150 a month and expenses; you can join Y.M.C.A. radio class now. Sixth floor, Y.M.C.A. BLDG.

WANTED—Young man, 18-25, who speaks Spanish and English, to travel. Apply room 5, 1350 S. OLIVE ST.

WANTED—Learn vulcanizing business in 3 weeks; teach you right. 119 E. 11TH ST.

WANTED—Learn picture acting. Hollywood Studio, 5624 Virginia ave. Phone 59162. South Hollywood car. (See Instruction ad.)

WANTED—Boy with bicycle or motorcycle to deliver days. Apply McCULLOCH DRUG CO., 9th and Alvarado.

WANTED—Men to dig and lay sewers for 2 houses. Must have license. Call at 725 HIGGINS BLDG. F. J. Daline. 64253.

WANTED—Good carpenter. Apply 219 MERCANTILE PLACE. Tel. South 4869-W.

WANTED—Wood chopper. 1000 cords, $3 per cord. BRILL, 647 S. Grand.

WANTED—Exchange late model automobile for house painting. 955 S. MAIN ST.

WANTED—Man to repair U. S. Army tents on sewing machine. 211 N. MAIN.

WANTED—Old gentleman for light work. Small salary. 1341 EAST 7TH ST.

WANTED—Used car salesman, experienced only. 955 S. MAIN ST.

WANTED—First-class baker to take charge of shop. Apply M. LOWIS, 448 S. Hill.

Store and Office.

WANTED—STENO., out of town $125
EMPLOYERS' SERVICE BUREAU (AGCY.) 415 MERRITT BLDG., 8TH AND BDWY.

WANTED—Experienced delicatessen man, for Sam Seelig store. PHONE 567556 between 8 a.m. and 9 a.m., or after 6 p.m.

WANTED—HELP—Male.

Store and Office.

WANTED—
25 EXPERIENCED SHOE SALESMEN to assist during special sale. APPLY EMPLOYMENT OFFICE 7TH FLOOR, THE BROADWAY DEPARTMENT STORE.

WANTED—STENOGRAPHER, ARIZONA..$140
ASST. CHEMIST, FUTURE $125
ASST. GARAGE MAN, LOCAL EXP. .....Open
PACIFIC COMMERCIAL SERVICE (AGENCY,) 933 Title Ins. Bldg., 5th and Spring.

WANTED—Young man as clerk for club, one with experience preferred, $70 per month, room and board. Reply, giving full particulars as to previous employment, etc. Address L, box 135, TIMES OFFICE.

WANTED—Young man wanted for secretarial positions; the course at the Y.M.C.A. prepares for responsible positions where advancement is certain. Enroll now. Sixth floor Y.M.C.A. BLDG.

WANTED—Assistant book-keeper. Must be thoroughly familiar with dept. store work and system. Neat, rapid and accurate. Apply before 9:30, SWELLDOM, 6th and Broadway.

WANTED—Dependable man with office and shipping experience, bakery preferred. One who can handle men. $150 a mo. to start. Address M, box 504, TIMES BRANCH.

Salesmen and Solicitors.

WANTED—

SALESMEN.

Having the largest place of business of its kind in the world, we want Ford salesmen to sell Ford automobiles and Fordson tractors anywhere in the U. S. and Mexico, and we are in a position to pay the largest commission in the States of California, Arizona or Nevada.

ROBERT P. FITE,
AUTHORIZED FORD DEALER.
We Sell Fords Everywhere.
Inglewood, California. Inglewood 220.

WANTED—Appointed by factory as distributor for Paul auto combination steering wheel lock which makes auto absolutely theft proof; made in five different models to fit any make of automobile; price $26; Fords $20.50. You deal direct with jobber; have territory open for dealer to handle my goods in California, Oregon, Washington, Idaho, Utah, Nevada, Arizona; have exclusive rights, also for the Little Master Gas Valve, cuts your gas bill 25 per cent., keep the height test in your gas tank always. Also handle gasoline gauge for Fords, Chevrolets. Write me what counties and cities you would like to have in my territory. Ask for dealer proposition and literature. A. RANDALL, Southland Hotel, Los Angeles, Cal.

WANTED—Salesmen for Chevrolet automobiles, city and suburban territory; best proposition in Los Angeles; preference given to men able to buy demonstrator on liberal discount, with easy terms. JOHN E. RILEY CO., 260 N. Pacific, Huntington Park, Cal.

WANTED — HAVE AN OPENING FOR A HIGH-CLASS LOT SALESMAN, WITH OWN AUTOMOBILE, TO WORK ON WILSHIRE SUBDIVISION. ADDRESS N, BOX 336, TIMES BRANCH.

WANTED—
TWO A1 STOCK SALESMEN.
To complete our force. Must come with record of success. Ask for F. Allyn White.
CALIFORNIA UNIT STUDIOS, Second floor, 345-347 S. Hill. Pico 964.

WANTED — SEVERAL RELIABLE STOCK salesmen with their own clientele, we will pay ton commission and give fullest cooperation in the sale of an 8 per cent preferred industrial, carrying a bonus of common. This is an issue that can be presented with fullest confidence and on which the common stock should pay excellent dividends. Call between 1 and 3. GENERAL LACKING CORPORATION, 1307 E. 7th st.

WANTED—

AUTOMOBILE SALESMEN

To sell high-grade popular priced cars. None but first-class men wanted. All replies strictly confidential. Address M, box 552, TIMES BRANCH.

WANTED—
AN OPPORTUNITY
is offered two aggressive automobile salesmen to associate with a growing concern, where ability is quickly recognized and chance for advancement offered.
SUDROW MOTOR CAR COMPANY, 1216-18 S. Olive st.

WANTED—REAL SALESMEN TO SELL AUTOMOBILES PROPOSITION. WILL NET $7000 PER YEAR OR MORE. POSITIVELY DO NOT APPLY UNLESS YOU CAN PROVE YOU HAVE EARNED $5000 NET LAST YEAR AND NOW HAVE YOUR OWN AUTOMOBILE OR ARE ABLE TO BUY ONE. SEE SALES MANAGER, 810 S. OLIVE.

WANTED—Have splendid proposition, guaranteed by local bank, open to couple of salesmen of good personality and clean record; live leads furnished. Full co-operation given, including services of a real sales manager. Position is high class and compensation is maximum. Call forenoon, SUITE 320, Title Insurance Bldg., 5th and Spring.

WANTED — Automobile salesman able to purchase own demonstrator at wholesale. Distributors will furnish gas and oil and keep car mechanically fit. Position capable of making $5000 year and upward for energetic man. Give qualifications in first requesting interview. Address F, box 40, TIMES OFFICE.

WANTED—Huntington Beach Oil Company with splendid location and well now drilling, can use one or two additional men on sales force. We want "go-get-'em" chaps who can CLOSE. Huntington Beach securities are fast sellers and we give you every kind of co-operation. Call right away at 314 I. W. HELLMAN BLDG.

WANTED—A buyer for my Paige Larchmont. This is the sport model. Has 5 wire wheels and cord tires. My price is $1665. Will pay you $50. You furnish the prospect and I will sell the car. Your name confidential. Address L, box 8, TIMES OFFICE.

WANTED—
AUTOMOBILE SALESMAN.
Must be thoroughly experienced and willing to hustle. Rich territory and liberal proposition. Prefer man willing to purchase demonstrator. See MR. ANDREWS, Eagle Rock Garage, Eagle Rock City.

WANTED—DISTRIBUTORS FOR FASTEST SELLING MACHINE EVER SHOWN. SEE DEMONSTRATION, 635 S. OLIVE ST.

WANTED—I want a young married man with lots of "pep" to sell nationally known product in So. Cal.; straight commission; must have a car; if you are a live wire you'll make tall money; if you're not save your postage; give phone. Address K, box 117, TIMES OFFICE.

WANTED—Salesmen to sell to homes through leads, $60 to $70 per week, references required; this is not canvassing work, men accepted will be trained by successful salesman, no capital necessary. For appointment phone MR. BRIGHTMAN, room 610 Savoy Hotel.

WANTED—High-class fertilizer salesman to take steady position working for big corporation. Straight salary. It is necessary that when answering this advertisement you give reference, experience and general suitability. Address M, box 502, TIMES BRANCH.

WANTED—Salesmen, 4 live workers for road work to interview merchants, bankers and doctors, $100 a week net easily made by men stung by the work bug. No samples to carry; nothing to sell; no dull season. 405 I. W. HELLMAN BLDG.

WANTED—Salesman to handle hotels and apartments, must have auto, plenty of business, must know the game and be acquainted in the city; live man can make big money. See M. M. TEATER & CO., 607 S. Hill st., room 603.

I HAVE the very finest proposition in Los Angeles, $20 per day is easy. You get your money every night. Call room 522 SUPERBA THEATER BLDG., 9 to 12 and 2 to 5 only.

WANTED—
AUTOMOBILE SALESMAN
for high grade car. Must have good personality and lots of snap. Address K, box 243, TIMES OFFICE.

WANTED — Specialty salesman for grocery trade. Call after 1 p.m. Saturday, 426 GROSSE BLDG.

WANTED—First-class candy salesman, only one who has had experience and is acquainted with the city trade need apply. PHONE 21732, for appointment.

WANTED—We can use two live salesmen with good cars; we furnish the buyers and the property for sale and pay cash commission. Call 720 BLACK BLDG., and ask for Phillips.

WANTED — HIGH-GRADE SALESMEN TO SELL A SOUND FINANCIAL SECURITY. DIRECTORATE OF BANKERS. CALL 208 I. W. HELLMAN BLDG., 9 A.M.

WANTED—We want real live salesmen for a real live oil proposition. Free excursions to Huntington Beach, room 820 BLACK BLDG.

WANTED—I have good proposition for live salesmen. Apply between 9 and 12 a.m. 533 DOUGLAS BLDG.

WANTED—Two good real estate men, must have machines and know the city. Address N, box 580, TIMES BRANCH.

WANTED—Sash and door salesman. Good proposition for live man. Apply 2704 SANTA FE AVE.

WANTED—High-class salesman for new car dept. Old established firm. Call 200 W. PICO.

WANTED—Salesman for a new necessity. Sells to all dealers. Call between 9 and 11. 502 FROST BLDG.

WANTED—Salesman for automobile accessories, to dealers. Big line; must have car. Call 832 WEST 16TH.

WANTED—Two live salesmen, permanent, references. THOR ELECTRIC SHOP, 822 S. Broadway.

WANTED—HELP—Male.

Salesmen and Solicitors.

WANTED—EXPERIENCED CHECK WRITER SALESMEN. 240 WILCOX BLDG.

WANTED—Man with car who understands real estate. 432 MASON BLDG.

Trades.

WANTED—At once wood caulkers and loftsmen. Apply employment office, LOS ANGELES SHIPBUILDING AND DRY DOCK CO., San Pedro, Cal.

WANTED—HOLD YOUR JOB and prepare for the job ahead by joining the 17,000 I. C. S. students in Los Angeles, who realize that a person must study these days in order to get ahead. Write or call for free catalogue. 310 courses to select from. INTERNATIONAL CORRESPONDENCE SCHOOLS, 320 Haas Bldg. Entrance 219 W. 7th st. Phone 62768.

WANTED — Learn engineering, practical courses in electrical, mining, mechanical and civil engineering offered by Y.M.C.A. Technical School. Special courses in assaying, chemistry, drafting, etc. You may begin now. Sixth floor, Y.M.C.A. BLDG.

WANTED—
First-class blacksmith (single man) to do ranch blacksmithing and assist in machine shop; also to do upkeep work around buildings, etc. Must give references. Location, large citrus ranch near Los Angeles. Address J, box 117, TIMES OFFICE.

WANTED—First-class furniture finisher and cabinet maker for work on high-class furniture. None but thoroughly experienced men need apply. Apply to MR. HARVEY LEAVITT, Thomas H. Ince Studio, Culver City, Cal.

WANTED—Draftsman and designer with shop practice. Capable of designing jigs and equipment for the manufacture of small machinery. Give experience and salary expected. Address E, box 122, TIMES OFFICE.

WANTED — SUIT CASE MAKER, OUT OF TOWN. MUST BE EXPERIENCED. SPLENDID OPPORTUNITY FOR MAN THAT CAN HEAD SHOP. ADDRESS N, BOX 497, TIMES BRANCH.

WANTED—General machinist, plant maintenance and repairs, must be first-class all around mechanic; electrical knowledge also advantageous. Address N, box 535, TIMES BRANCH.

WANTED—
GILDER, to take charge, steady work. BUELOW ART & FRAME CO., 114 N. Spring.

WANTED—First-class typewriter repair man understanding all makes machines. Steady position for right man. Address M, box 522, TIMES BRANCH.

WANTED—I have a proposition for a first-class auto mechanic, that would like to get started in the repair business. D. E. BENNETT, 3313 S. San Pedro.

WANTED—Expert furniture refinisher for repair work on antiques and high-class furniture; one familiar with painting and enameling. 70 N. DELACY ST., Pasadena.

WANTED—Mechanics to figure on building of three stores, brick. 1942 E. NEW JERSEY ST.

WANTED — First-class pants finisher. Apply 409 GERMAIN BLDG., 224 S. Spring. Call after 10 o'clock.

WANTED — Upholsterer for box spring couches. CALIFORNIA MATTRESS AND FEATHER CO., 1855 S. Hoover.

WANTED—First-class plumber, [illegible] work. Must have tools. E. P. NITTINGER, 1348 THIRD ST., Santa Monica.

WANTED—Exp. patent sheet draftsman. Give phone. Address N, box 552, TIMES BRANCH.

WANTED—Experienced plumber, must understand city ordinances. 1117½ E. 27TH, near Central.

WANTED—Floor scrapers. Apply ready for work. 1730 MORGAN PLACE, Hollywood.

WANTED—35 house painters, $7 a day. Steady work. Apply 2023 WEST PICO.

WANTED—Mason to repair wall. Call 10 to 12, HOLDER, 230 N. Olive st.

Chauffeurs, Teamsters, Etc.

WANTED—Man to drive an automobile. Salary $65 per month. Must be experienced and careful driver. Call between 8 and 9 o'clock this morning. TOURAINE APARTMENTS, 447 S. Hope st.

Hotel, Restaurant, Club.

WANTED—A first-class chef to work in cafeteria. Good place for the right man. Want to know the last place you worked. Address K, box 242, TIMES OFFICE.

WANTED—Filipino boy, experienced in floor work, for the Pasadena Hospital. Good wages, room and board. Ph. FAIR OAKS 3920.

Professions and Vocations.

WANTED — Licensed osteopath and chiropractor to work in physician's office giving treatments. A recent graduate preferred who needs experience. 307 Citizens' National Bank Bldg. Ask for MISS JOHNSTON.

Farm and Garden.

WANTED—Man, experienced citrus work, understanding tractor work, irrigation, etc. Good house, electric lights, wood; wages $80 per month; able to milk one cow for own smart milk. Address WHALE ROCK RANCH, Ojai, Cal.

WANTED—Active man with experience for ranch work by the month. W. P. PELTON, 730 Central ave.

WANTED—HELP—Female.

Miscellaneous.

WANTED—Young women: Kitty Dixon, master shorthand teacher from Gregg Chicago School, assumes charge of Secretarial Courses in this school on January 3. Phenomenal opportunity for you to prepare in her whirlwind 12-week classes. Special rate, $15 month. Intense, snappy training. Book-keeping also at same rate. Enroll now. VOCATIONAL SCHOOL OF BUSINESS, 426 Stimson Bldg., 3d and Spring. 65182. (See Inst. adv.)

WANTED—YOUNG LADY FOR LIGHT OFFICE WORK MORNINGS IN EXCHANGE FOR TUITION AT SECRETARIAL SCHOOL. CALL AFTER 9 O'CLOCK.

700 I. W. HELLMAN BLDG.

WANTED—EX-TEACHER OR MEMBER PARENT-Teacher Association. Special position 2 months. Salary $120. Prefer woman with some knowledge Domestic Art or Domestic Science. State education; give telephone. Address L, box 5, TIMES OFFICE.

WANTED—LEGAL STENO., Arizona.....$150
BKPR.-STENO., small who co..........$90
STENO., meet public...................$90
STENO., exp. banking..................$85
STENO., meet pub., some exp..........$65
THE PACIFIC AUDIT & SYSTEM CO., Inc., 802 Story Bldg. (Agency.) 6th and Broadway.

WANTED—A young lady as assistant in small fine restaurant. Must understand making fine pastry and dining-room work; one that has had experience in own business preferred. Good offer to right party. Answer by letter only. MRS. ROEDEL, 2811 W. Pico.

WANTED—STENOGRAPHERS—
Enroll in our INTENSIVE REVIEW AND SPEED classes and quickly prepare for good paying positions. Day and evening classes. COMMERCIAL EXPERTS' TRAINING INSTITUTE, Gross Bldg., 6th and Spring. (See Inst. adv.)

WANTED—Bank steno., rapid typist, $90. Steno., real estate exp., $75. Bkprs., stenos., typists, etc., call and register. F. S. BEAVIS, agency for "EVERYTHING HUMAN FOR THE OFFICE," 756 South Broadway.

WANTED—Young lady to assist busy real estate man; short hours, partly at her home; typewriting, telephoning, etc. Desire all the essential qualities to develop a successful business woman. Must live in Hollywood. MAIN 3296.

WANTED—Woman as disciplinarian of a small furnished property consisting of furnished flats and another member of family to care for yard. Compensation, furnished flat. Address K, box 133, TIMES OFFICE.

WANTED—Experienced ASST. BKPR. under 30, $160. SWITCHBOARD operator-typist, steno. preferred, $86.66.
EDUCATIONAL EXPERT CO.
Suite 704 Haas Bldg. (Agency.) Bdwy at 7th.

WANTED—STENOGRAPHERS: Wonder speed dictation and special bookkeeping training; capable students placed; tuition $15 month. VOCATIONAL SCHOOL, 426 Stimson Bldg., 3rd & Spring. 65182. See Inst. adv.)

WANTED—COSTUME DESIGNING—
Professional and private. Day and evening classes. (See Inst. Course ad.) FRENCH-AMER. SCHOOL, 510 Bryson, 145 S. Spring.

WANTED—Cashier with some book-keeping experience. Apply MANAGER RESTAURANT, P. E. Station, 6th and Main.

WANTED—Women, good appearance, to take orders. $7 guaranteed daily. Call between 1-2 FRENCH HOSIERY CLUB, 319 Copp Building, 218 S. Broadway.

WANTED—Saleswomen ....$104 & com.
RETAIL saleslady, dry goods exp. $16.50
HUMMEL BROS. (Agency.) 334 Higgins Bldg. 2nd and Main. Fee 10 pct. 1st month's sal.

WANTED—Experienced markers and distributors, help in other departments. AMERICAN LAUNDRY CO., 501 S. Raymond ave., Pasadena.

WANTED—Young lady to motor continent with show. MRS. WANDERWELL, Westminster Hotel.

WANTED—Young lady to operate switchboard. Apply WEYMOUTH APTS., 914 S. Alvarado.

WANTED—Practical baby nurse. Must be A-1, reliable. Call 560067. 863 GRAMERCY PL., W. 11th st. car.

WANTED—Lady janitors for office work, night and morning. Apply Room 201, VAN NUYS BLDG.

WANTED—Lady for light work evenings, exchange for room, board and free course in stenography, book-keeping. 404 Douglas Bldg.

WANTED—Girls for bindery work. Experience not necessary. Apply after 9 a.m. COAST SPECIALTY CO., 317-319 E. 12th st.

WANTED—Learn Hairdressing, Marcel Waving, hair mfg. LEADER COLLEGE. Est. 12 years. 228 Mercantile Place. (See Inst. adv.)

WANTED—Learn picture acting. Hollywood Studio, 5624 Virginia ave. Phone 59162. South Hollywood car. See Instruction adv.

WANTED—Matron for children's institution. 815 MISSION ST., South Pasadena. 351199.

WANTED—Middle-aged woman to help care for invalid lady. 6727 FRANKLIN PLACE, Hollywood.

Store and Office.

WANTED — Competent book-keeper-cashier, bond required, state particulars in first letter. Replies confidential. Address J, box 199, TIMES OFFICE.

WANTED—3 girls to assist in office in exchange for complete secretarial course; experience not necessary. F. D. Mackay, Mgr. Mackay Business College, Ninth and Main.

WANTED—A telephone operator, filing clerk. Los Angeles corporation. Salary $90. Address N, box 550, TIMES BRANCH.

WANTED—HELP—Female.

Store and Office.

WANTED—

BRIGHT YOUNG LADY
18 YEARS OF AGE.
MUST BE GOOD AT FIGURES,
WRITE A GOOD HAND.
ONLY THOSE WHO WANT TO WORK AND MEAN BUSINESS NEED APPLY.
ANSWER IN OWN HANDWRITING.
ADDRESS M, BOX 499,
TIMES BRANCH.

WANTED—Bkpr.-Steno., downtown $125
Stenographer, fire insurance experience $110
Book-keeper, (heavy detail) $100
Saleslady, stationery experience ....Open
Switchboard operator-typist $70
Book-keeper-stenographer, stock & bond $110
LOS ANGELES COMMERCIAL SERVICE, 238 Van Nuys Bldg. (Agcy.) 7th-Spring sts.

WANTED—STENO., fire ins. exp. $100
STENO., Cal. compensation ins. exp. Open
STENO., bank exp., 18-25 ....Open
CIGAR GIRL, good pers., city cafe..$16 wk.
EMPLOYERS' SERVICE BUREAU AGENCY, 415 MERRITT BLDG., 8TH AND BDWY.

WANTED—Assistant book-keeper. Must be thoroughly familiar with dept. store work and system. Neat, rapid and accurate. Apply before 9:30, SWELLDOM, 6th and Broadway.

WANTED—Expert German-English stenographer. Must be able to take dictation in German as well as in English. GOLDEN STATE EXPORT CO., 405-408 Stimson Bldg., 3rd and Spring.

WANTED—Competent book-keeper with at least five years' experience on general accounting work; give complete detail of previous experience and reference. Applicant must be over 30 years old. Address F, box 30, TIMES OFFICE.

WANTED—Gregg shorthand teacher, 9 years experience business and commercial teaching in New York, will take pupils for intensive training. Secretarial course. Positions for graduates. HOLLY 1581.

WANTED—STENOGRAPHER, downtown $25
STENOGRAPHER, insurance exp. Start $85
SWITCHBOARD OPR., typist, young $70
PACIFIC COMMERCIAL SERVICE (Agency,) 933 Title Ins. Bldg., 5th and Spring.

WANTED—SALESLADIES, cort. exp. $90
SALESLADIES Must be A-1 25-30 $24 wk.
SOUTHWEST AUDIT & SERVICE BUREAU, 439 Cit. Nat. Bk. Bldg., 5th-Spring. (Agcy.)

WANTED—Stenographer with good personality. Must have few years' experience. Apply after 10, 915 WRIGHT & CALLENDER BLDG.

WANTED—Girl for cashier, 17 years old; work about 5 hours each day. No experience necessary. 146 NORTH MAIN.

WANTED—Experienced woman to sew on furs. Steady job year round. Call 803½ S. SPRING ST.

WANTED—Experienced wrapper; must be rapid. Apply 109 E. 4TH. Ask for MR. GREENBURG.

WANTED—Experienced glove and hose saleslady. Call between 9 and 10, 613 SOUTH BROADWAY.

WANTED — Combination book-keeper and cashier. PIN TON CONFECTIONERY, 519 W. Seventh.

Saleswomen and Solicitors.

WANTED—Attractive, neat appearing women for high-class soliciting. Only live wires considered. Apply THE BLACKBURN WAY DESIGNING, 850 S. Figueroa st.

WANTED—5 experienced piece goods saleladies. Apply 109 E. 4TH. Ask for MR. GREENBURG.

WANTED—Thoroughly experienced saleswoman for piece goods. Apply THE WHITE HOUSE, Ocean Park.

Trades.

WANTED — Hair dresser, experienced, all around operator. 804 S. FIGUEROA. 19895.

WANTED—Experienced lady ironer; also ladies' clothes ironer. Apply EXCELSIOR LAUNDRY, 424 South Los Angeles.

WANTED — Fancy presser. 2615 S. SAN PEDRO ST.

Household and Domestic.

WANTED—Woman able to take responsibility and care of home and 3 small children. Mother in rest sanitarium. Applicant must be thoroughly reliable and trustworthy; woman with daughter in school would be preferable. Good permanent home to right party. PHONE 351375.

WANTED—A reliable middle-aged lady for housework. No laundry; no Sunday work. Three children, aged 13, 11, 8 years. Live on large poultry ranch one mile from end of San Gabriel car line. MRS. GEORGE J. RICHARDSON. Phone Alhambra 848-W.

WANTED—Middle-aged woman for housekeeper for 3 adults and care for convalescent. No washing. Good home and $30 month. Call South 2504 between hours of 9 a.m. and 5 p.m. Evenings call WEST 1745.

WANTED—Experienced girl for general housework in 6-room house. Must be good cook, 2 adults and baby 2 years. Baby's laundry. Must have written references. No ones over forty need apply. Call 57370 between 10 a.m. and 2 p.m. $80 per month.

WANTED—Housekeeper for the country, 4 in family. Must do all the housework and some family washing. Only one content to stay in the country need apply. Wages $60 per mo. 307 CITIZENS' NATIONAL BANK BLDG.

WANTED — FIRST-CLASS HOUSEKEEPER AND COOK; 6-ROOM BUNGALOW; 2 IN FAMILY; SMALL WASHING; WAGES $75 TO $85. CALL MISS WEST, LASKY STUDIO, FOR INFORMATION.

WANTED—Experienced white woman under 50 for downstairs work and cooking. No washing. Permanent place with good wages if satisfactory. Local references. 226 S. VAN NESS AVE.

WANTED—Competent maid for general housework and to assist with two young children, children's laundry with electric washer, must be fond of children; no cooking, good home and wages. PHONE 74756.

WANTED—Reliable woman who will assume housekeeping responsibilities; prefer Swedish or German. A real home for some one who is willing to do what is right. Salary $30 per month. Call after 2 p.m. 2033 ARGYLE AVE., Hollywood.

WANTED — Middle-aged woman for light housework in small apt. house 2 p.m. to 7 p.m. Permanent to right party. Call between 9 a.m. and 2 p.m. at 301 S. BOYLE AVE., Apt. 308.

WANTED—Experienced woman for cooking and downstairs work in small family, wages $60 and up, according to experience. 831 5TH AVE. Telephone 560250. Take West 11th st. car.

WANTED—Protestant woman for plain cooking and general housework for four adults and 5-year-old girl; some washing. References; wages $10.50 week. Good room. 607 PARK VIEW AVE. 54313.

WANTED—In Pasadena, experienced general white maid, small adult family. Modern bungalow. No laundry. Must be good cook and waitress. $80 a month. Address Box 182, TIMES OFFICE, Pasadena.

WANTED—Mother's helper to take care of 3-year-old girl in country. Light duty. Only plain, middle-aged working woman need apply. $20 a month, room and board. Box 187, TIMES OFFICE, Pasadena.

WANTED—Competent girl for general housework in Glendale, family 3 adults, modern convenient home; close to car, a good permanent home with good wages. Phone GLENDALE 1186-R.

WANTED—Reliable girl for general housework, family of 2; flat laundry sent out. Salary $10 week. Good home to right party. Call 72540. References.

WANTED—Mother's helper, between age of 18 and 25, preferably having no home in city. MRS. H. F. MILLER, 6657 Sunset Blvd. 57474.

WANTED—Woman about 35 to help in light housekeeping in exchange for room and board in nice home. Small salary. 749 S. CRAMERCY DRIVE. 560185.

WANTED—Clean young woman as housekeeper; must be good cook and fond of children. $50. 1432 VALENCIA ST. West 268.

WANTED—Girl, white, general housework, only three in family, wages $40; references required. 2317 JULIET ST. W. Adams car.

WANTED—Cook where good plain cooking is appreciated, no dishwashing, but must be capable of managing. Apply 510 MARSH-STRONG BLDG.

WANTED—Neat white girl, not over 30 years, for dining-room for boys' private school. 8 miles from L. A. Experience unnecessary. $50, room and board. PHONE 39891.

WANTED—Elderly lady to keep house for young couple. Small wages, but good home. 4135 WEST 39TH PLACE.

WANTED—An elderly lady to work for small pay. 2 adults, good home for the right party. 79512. 4904 CIMARRON ST.

WANTED—Schoolgirl to assist with housework for room, board and small wages. 568566. 170 N. ALEXANDRIA.

WANTED—Girl for cooking and downstairs work. Small house, small family. Best wages. Call 75002.

WANTED—Swedish cook and housegirl, $80. Nice family. SWEDISH AGENCY, 101½ South Broadway.

WANTED—Competent house maid, general housework and cooking. No laundry. 749 S. KINGSLEY. Wilshire 1633.

WANTED—Young woman for general housework in bungalow; no laundry; wages $50. 72697.

WANTED—Woman for housework small home, 2 in family. Moderate wages. 5612 LEXINGTON.

WANTED—House maids, good places, go home nights. STAR EMPLOYMENT AGCY., 302 Tajo Bldg., First and Broadway.

WANTED—Swedish girl for general housework, 2 adults in family, Wilshire district. Phone all week. 567804.

WANTED—Girl for general housework, to go home nights. 577247. 1800 N. BRONSON AVE.

WANTED—Lady to do cooking and general housework. Apply 1426 MALVERN AVE. West 6105.

WANTED—Housekeeper by widower with one child; a lady under 30 years old, American. Call SOUTH 2558-W.

WANTED—Girl with some experience for plain cooking, and some washing, must be tidy. $10 week. PHONE 599278.

WANTED—Mother's helper. Strong girl or woman. 929 ST. ANDREWS PL. 11th st. car.

WANTED—Colored girl to assist with housework from 9 to 1. 1963 S. BEACON.

WANTED—Woman to clean halls in small apt.-house for room. 240 S. BONNIE BRAE.

WANTED—Girl to do general housework. Call HOLLY 1444.

WANTED—HELP—Female.

Household and Domestic.

WANTED—Girl for general housework and cooking. 308 S. COMMONWEALTH. Phone 54637, car fare refunded.

WANTED—Experienced second maid. Phone 3600. 2150 S. HOBART BLVD.

WANTED—Capable girl for general housework, $40 a month. WILSHIRE 3715.

WANTED—Maid for general housework, 2216 W. 21ST ST. Phone 72080.

WANTED—Girl for general housework, baby's washing. Wages $50. 75777.

Hotel, Restaurant, Club.

WANTED—First-class hotel dinner cook for mountain resort. Used to large crowds. Must have experience and reference. Good wages to right party. Box 186, TIMES OFFICE, Pasadena.

WANTED—Experienced waitresses for the season, Beverly Hills Hotel. $45 month, room and board. Report to work. MR. CROSBY, head waiter. Phone 60304.

WANTED—Lady meat carver for cafeteria work; also checker. Good wages. Must be experienced. Apply DE NAR CAFETERIA, 240 W. Ocean Ave., Long Beach.

WANTED—Woman to do plain cooking and cleaning in small restaurant. Apply LANGLEY'S, 942 W. 16th.

WANTED—Experienced serving girl, also experienced floor girls. BOOS BROS., 319 W. 5th st.

WANTED—Chambermaid for HOTEL LE ROY. No colored need apply. Call 67365, 1454½ N. MAIN.

WANTED—First-class waitress for tearoom. 5401 HOLLYWOOD BLVD.

Professions and Vocations.

WANTED—Marcel waver and all-around good operator. Splendid and permanent position for thoroughly experienced operator. None other need apply. Box 178, TIMES OFFICE, Pasadena.

WANTED—Experienced nurse for sanitarium work. Apply 431 N. NORMANDIE PLACE. Take Heliotrope Drive car to Rosewood, walk west 4 blocks.

WANTED—Violinist for picture theater. Must have good library. Non-union orchestra. Address M, box 495, TIMES BRANCH.

WANTED—HELP. Male and Female.

Miscellaneous.

WANTED—District managers, men and women for A.O.U.W., Los Angeles and So. California cities. Legal reserve fraternal order. Whole life, 10, 15 and 20-year paid up certificates, cash loans and options. Monthly premiums. Organize lodges, solicit members. Good contracts. E. T. LISLE, State manager, 1701 West Ave. 33, or phone Garvanza 2125 for appointment.

WANTED—Houseman and wife for upstairs and laundry, $150; will take white or colored; electric laundry. HENDERSON EMPLOYMENT AGENCY, 313 West Third st.

WANTED—COUPLE to live on place in Beverly Hills. Must furnish best of references. Address K, box 95, TIMES OFFICE.

WANTED—People to register for work in motions pictures and vaudeville. Apply THE RIALTO, 408 Bumiller Bldg.

Investment Required.

WANTED — If you have any mechanical ability and have $2000 and will be satisfied with 100 per cent on your investment and good wages besides, we can give you steady employment. We are incorporated and have the goods to show you. CALL AT FACTORY, 5829 South Vermont ave.

WANTED—Will give a good position to party who has $5000 or more to invest in a paying business in Los Angeles. Call 39645 between 8 and 9 a.m. for appointment, or address N, box 539, TIMES BRANCH.

WANTED—Will pay $200 month, expenses and interest to good man with car and $2000, mostly inside factory, jobbing business. Address N, box 429, TIMES BRANCH.

WANTED—Lady with business ability as partner in light lunch and soft drink stand, beach. $300 required. Address K, box 162, TIMES OFFICE.

Instruction Course.

WANTED—

Lady or gentleman to solicit contracts for contractor and builder. Salary and commission. An investment of $500 and up required. For personal interview, call PHONE 13966.

WANTED—"1921" RATES, $5 WEEK.
Shorthand and Typewriting.
Double Entry Book-keeping.
Comptometer and Calculator.
Bank Statement Machine.
Dictaphone, Elliott-Fisher.
Secretarial or Commercial.
Positions for Graduates. (Main 6420.)
Central Business Col., Chamber Com. Bldg.

WANTED—Window trimmers make large salary. Why not get out of the rut and learn this highly paid profession? Enroll now in the Pacific Coast Window Trimmer School. A few weeks' intensive training will qualify you to command $40 to $100 per week. Our long experience in the largest eastern houses has enabled us to quickly prepare you to occupy position of which we assist you in securing. Room 432 MASON BLDG. 15516.

WANTED—Ragtime piano and saxophone playing taught in 10 to 20 lessons. Write for information. CHRISTENSEN SCHOOL, 730 S. Grand. 62562.

WANTED — Earn while you learn. Call or phone H. A. DOHARR, 213 Story Bldg. 62231.

WANTED — Girls to learn marcel waving, hairdressing, dyeing, hennapacks, half mfd. FLORENTINE COLLEGE, 227 Mercantile Pl.

WANTED—All our master whirlwind courses now only $15 per month. VOCATIONAL SCHOOL, 426 Stimson Bldg. 65182.

WANTED—Few to learn X-ray and laboratory work. MRS. CRAWFORD, Main 153 after 2 p.m., for appointment at laboratory.

WANTED—Practical auto and tractor course. N.A.S., 809 S. Figueroa. Catalogue free.

WANTED — PACIFIC COAST AUTOMOBILE SCHOOL, 1118 S. Olive. Phone 67819.

WANTED—Learn beauty culture. Leader College, estab. 12 years. 228 MERCANTILE PL.

WANTED—Actor and extra people for the movies. Apply 332 GERMAIN BLDG.

WANTED—Learn more, earn more. International Cor. Schools, 320 Haas Bldg.

WANTED—The barber business taught right. MOLER BARBER COLLEGE, 429 E. 5th st.

WANTED—Costume designing, day and eve. FRENCH-AMER. SCH., 510 Bryson Bldg.

WANTED—Learn barber trade proper. AMERICAN BARBER COLLEGE, 324 E. 5th st.

WANTED—Learn picture acting at Hollywood Studio, 5624 Virginia ave. Phone 59162.

WANTED — Commercial Experts' Training Inst., GROSSE BLDG., 6th and Spring.

WANTED—U. S. Tractor, Truck, Engineering Exchange, 154-156 N. LOS ANGELES ST.

WANTED—Men and women to prepare for gov't positions. MR. HOFF, 726 Story Bldg.

WANTED — Students in business courses. ELIZ. RUGGLES, A. B. Holly 1581.

WANTED—Get started right. Visit Y.M.C.A. AUTO SCHOOL, 733 S. Hope.

WANTED—Get started right. Visit Y.M.C.A. AUTO SCHOOL, 733 S. Hope.

WANTED—Men to prepare for acctg. positions. W. W. Babcock, 524 Title Ins. Bldg.

EMPLOYMENT AGENCIES.

STAR EMPLOYMENT AGENCY, 302 Tajo Bldg., 1st and Broadway, entrance 307 West First st.

WANTED—Alexander's Agency, efficient help. 427 CENTRAL AVE. Pico 2890.

WANTED—Colored, hundred jobs. Coleman's Old Reliable, 211 E. 2nd. BDWY. 2106.

WANTED — Katherine Barr Agency, efficient help, good wages. 162 S. SPRING. 66126.

WANTED—SITUATIONS, Male.

Miscellaneous.

WANTED—Middle-aged gentleman having his own late model 7-passenger car would like to put car and his service in payable position. What have you? Will go anywhere. Address J, box 76, TIMES OFFICE.

WANTED—Work of any kind by man of 24. Hard worker, intelligent, can play baseball, football, or basketball. WILLIAM ROSE. Address J, box 94, TIMES OFFICE.

WANTED—Position by handy man with or without own car, honest and reliable. No sales work. Good reference. Box 111, SHERMAN, Cal.

WANTED — Creole cook wants work; 15 years' experience, age 29; single, all-around cook, pastry also. Call MAIN 1290, room 55.

WANTED — Accountant 30 desires position with manufacturing concern; thoroughly competent. Moderate salary. Address K, box 240, TIMES OFFICE.

WANTED—Middle-aged man wishes position on private estate, accustomed to all lines of work; auto, horses, and garden; references. Address 814 S. GRAND AVE.

WANTED—Situation. Honest, intelligent colored man, valet, barber, service included. Handy man. R. L. JOHNSTON, 921½ Hemlock. Bdwy. 5322.

WANTED—By young man handy at carpentering, painting wishes work; own terms. Address J, box 107, TIMES OFFICE.

WANTED—Young man of 26 wants work of any kind with a chance of advancement. Address K, box 105, TIMES OFFICE.

WANTED — By experienced colored man, apartment house or hotel work. BROADWAY 789.

WANTED—To be elevator operator. Like to hear from party giving instruction in that line. Address J, box 106, TIMES OFFICE.

WANTED—By young man, work evenings from 6 to 12, driving or clerking. Address L, box 527, TIMES BRANCH.

WANTED—By young men attending school, work of any kind to help pay room and board. American. PHONE 53401.

WANTED—Well educated young man wants work, part time, any kind. Address K, box 158, TIMES OFFICE.

WANTED—Work of any kind by man, 35 years old. ROBERT HENDERSON, 335 Wall st.

WANTED—Room in return for driving or other work evenings; young man. Address J, box 60, TIMES OFFICE.

WANTED—By young man, student of U.S.C., employment afternoons and evenings. Call BROADWAY 1398.

WANTED—Colored man wishes position as elevator operator, Ford driver or porter. 16899.

WANTED—ADVERTISING, COPY WRITING, SHOW CARD LETTERING, all or part of the time. Vivid, clean-cut stuff. PH. 19201.

WANTED — Elderly man, light work, any kind. Address L, box 9, TIMES OFFICE.

WANTED—Do you have any plastering to do? Phone evening, BOYLE 1816.

WANTED—Three boys go to school, boy of small family. PHONE 11022.

WANTED—Position by Japanese school boy. PHONE 11422.

WANTED—By ex-service man, truck or auto driving. Address K, box 14, TIMES OFFICE.

WANTED—School boy position by a Korean. PHONE 64848.

WANTED—Position by colored man, experienced as janitor. References. PICO 2841.

FRIDAY MORNING.

HELP—Female.

WANTED—SITUATIONS, Male.

Miscellaneous.

WANTED—Position by Japanese ... Phone JOE KONDER ...

WANTED—Position by Japanese ... work of any kind. PHONE ...

Store and Office.

WANTED—Offer services for merchandise brokerage ... trained business mind ... in dividing responsibilities ... ler writer, am willing to ... until satisfied of desirability ... Address MR. BRAY ... Telephone Wilshire 5657.

WANTED—Competent accountant ... position. Student of C. S. ... cellent recommendations ... Address K, box 145, TIMES OFFICE.

WANTED—By a competent ...

WANTED—By steno-book-keeper, experience general clerical ... POMONA, CAL.

WANTED—Eastern man with ... banking and insurance experience, years in Southern Cal. ... box 111, TIMES OFFICE.

WANTED—Situation as executive ... in stenography, freight, traffic, sales, manufacturing and ...

WANTED—Young ex-army officer ... and general clerical knowledge ... $140 per month. Call SOUTH ...

WANTED—Accountant, general ... tive and credit man ... facturing experience ... leave city. Address J, box 100, TIMES OFFICE.

WANTED—Accountant, office man, young married man ... above lines ... box 214, TIMES BRANCH.

WANTED—By man, 34 years, salesman in clothing, furnishings ... HARRY L. LIPSITZ, 162 S. ...

WANTED—All-around office man ... rapid and accurate ... wants work quick. Address K, box ... OFFICE.

WANTED—Position book-keeper, thoroughly competent ... Address N, box ... BRANCH.

WANTED—Engagement by accountant ... perience auditing, closing and ... income tax reports. R. A. ... N. WESTERN.

WANTED—Stenographer-secretary ... experience. Also assistant ... Moderate salary. Address K, box ... OFFICE.

WANTED—Office manager wants ... progressive firm. Have executive ... capable of directing help ... to start. Address K, box 241 ...

WANTED—Position, traffic and office man wishes permanent ... A-1 concern, 12 years' experience ... J, box 100, TIMES OFFICE.

WANTED—Tangled books adjusted ... pared for income tax report ... L, box 6, TIMES OFFICE.

WANTED—Competent book-keeper ... small set of books to keep ... and open books. J. L. CRIDER ...

Salesmen and Solicitors.

WANTED—Position by an experienced ... getic jewelry salesman ... perience on State st. in Chicago ... here on Broadway ... OFFICE, or phone 73355.

WANTED—Experienced salesman ... nection with substantial concern ... traveling; familiar with gas engines ... automobiles, auto supplies ... tires ...

WANTED—Salesman now ... 19 for live selling proposition ...

WANTED—Man with experience ... salesman ... thoroughly ... 532, TIMES BRANCH.

WANTED—Salesman familiar with ... life permanent connection with ...

WANTED—Position by experienced produce man. Address N, box ...

WANTED—Employment by ... Address K, box 107, TIMES OFFICE.

Trades.

WANTED—Mechanical inspector ... inspector for automotive ... competent and executive ... references ...

WANTED—Connection with ... tractor as combination ... and engineer; 10 years' experience ... draftsman. Address L, box ...

WANTED—First-class auto ... on all makes, starters ...

WANTED—First-class draftsman ... signer, experienced on ... work, also general mechanical ...

WANTED—A first-class ... capable of putting in ... interested. Address ...

WANTED—Young man ... graduate, good draftsman ... position with reliable ... struction company ... HOBART BLVD.

WANTED—Position, tool ... taker of your tools ... milling cutters, reamers ... CLOUGH, 440 ...

WANTED—Mechanical ... experienced in electrical ... after 15th. Address K ...

WANTED—Young man ... chine shop experience ... of any kind, preferably ... KENDERSON ...

WANTED—Reliable, experienced ... work as plumber's helper ... GARVANZA 1864.

WANTED—Tailor, repairing ... wants job. Address J ...

WANTED—By A-1 mechanic ... any kind in city. Call MR. A. W. ... Phone 41683, 4 p.m.

WANTED—Carpenter wants ... private parties. Wages ... box 144, TIMES OFFICE.

WANTED—Engineer, best ... in mechanical or electrical ... HERMOSA BEACH.

WANTED—Position ... and auto forger. Call ... EASTLAKE.

WANTED—By man well up in ... ing or would go as helper ... PERSON ST.

Chauffeurs, Teamsters, Etc.

WANTED—Position by young ... feur, careful driver, Pierce-Arrow ... Cadillac; references ... travel. Phone 20600 ... TIMES BRANCH.

WANTED—Position by young ... ored chauffeur in private ... experience; no bad habits ... of cars. Do own repairing ... Call SOUTH 5682-W. Ask for ...

WANTED—By neat-appearing ... man, position as chauffeur ... family, six years' experience ... ers; call PICO 150 ...

WANTED — Young colored ... sires position driving car ... ily, afternoon and evening ... Good references ...

WANTED — Packard chauffeur ... years experience and good ... position with private family ... box 178, TIMES OFFICE.

WANTED—Chauffeur, truck driver ... in with Motor Transport Corps ... months in government shops ... Address N, box 565, TIMES BRANCH.

WANTED—Married young man ... feur or gardener, city or country ... city and country well. Address ... TIMES OFFICE.

WANTED—Position as Japanese ... private family. Careful driver ... experience. Have good reference ... 577447.

WANTED—By expert professional ... and mechanic, first-class references ... 12659.

WANTED—Chauffeur must have ... old; best ref. and exp. Address ... TIMES OFFICE.

WANTED—Colored chauffeur ... tion with movie actors or ... know country and city ...

WANTED—By young man, ... feur with any car ... SOUTH ...

WANTED — Very reliable ... good mechanic, willing to ... place 5 years. Refs. ...

WANTED—Position, chauffeur ... makes cars, 10 years' experience ... 61541.

WANTED—By chauffeur and ... test, reliable; references ...

WANTED—Job driving car ... R. HARRISON, 515 ...

WANTED—Chauffeur ... caretaker, drive all makes ... position. Phone BDWY ...

Hotel, Restaurant, Club.

WANTED—Married man ... good repair, all round ... pert Good manager. Address ... TIMES OFFICE.

WANTED—Manager, hotel or ... by man with good record ... erences. Looking to connect ... of house. Address N, box ... BRANCH.

WANTED—Chef American ... cook, hotel or res. Address ... TIMES OFFICE.

Hotel, Restaurant, Club.

WANTED—Position for wise hotel man ... years' experience in European and ... can deliver ... any place on salary basis ... Address W. BROWN ... San Diego, Cal.

Help, Restaurant ... in STEWARD ... Address ... TIMES OFFICE.

Poultrymen and Vocations.

WANTED—Graduate, age 24, with ... experience in general business, stock ... good results. BOX 309, May...

WANTED—Young man, 19, who understands ... drawing ability ... Address N, box 591, TIMES ...

Farm and Garden.

WANTED—By foreman ... having control ... 12 ... per... farming, planting to ... A-1 references ... Address ... TIMES BRANCH.

WANTED—Married man, no children, wishes ... take care of citrus ranch. Fifteen ... experience. Can handle any ... first-class irrigator. Address ... box 344, TIMES BRANCH.

WANTED—Gardener, Scotch, hard working, desires ... as same; life experience in ... cultivation; married; no family ... head plate cook if required ... 5211 Franklin ave.

WANTED—Position, experienced middle-aged man ... on ranch or private place ... poultry. Handy with tools ... 117½ S. GREEN...

WANTED—A private place. Good gardener ... all-around. Address K, box 59 ...

WANTED—By gardeners and farmers ... Main 1095. SWEDISH ...

WANTED—Position, 20 years' experience in ... 548 WALL. 63404.

WANTED—Job on ranch. Steady man. ... 575, TIMES OFFICE.

WANTED—Landscape gardener, exp. pruner ... cont. wk. Heitman. 15439.

Home Servants, Caretakers, Etc.

WANTED—Experienced Filipino house boy desires ... position in an actor's or actress' ... Address N, box 505 ...

WANTED—... wants day work and ... Please leave phone No. ... TIMES OFFICE.

WANTED—Young Japanese boy position ... small family. Phone MAIN ...

WANTED—Japanese school boy desires position ... 1016, write 166 Hewitt.

WANTED—Young Japanese boy wishes situation as schoolboy. FRANK KAMIDAKI ... box 104, TIMES OFFICE.

WANTED—Young Japanese school boy wants ... private family. Phone 11686.

WANTED—Position by experienced Japanese ... or houseboy, mornings ... box 244, TIMES OFFICE.

WANTED—Japanese ... wants position as ... small family. Phone GLEN...

WANTED—Japanese boy position as school boy ... Call 10218 ...

WANTED—Japanese school boy in small ... PHONE 10138.

WANTED—Young Japanese wants position as ... 52⅞ E. FIRST ST.

Painting, Papering, Paperhanging.

WANTED—Painting, tinting, etc., roofs repaired ... day or contract. ... night work ...

WANTED—Carpenter work, either new or repair. F. KETCHAM, Hoover ...

WANTED—Painting, $2 up; painting, paper... Faultless service.

WANTED—Remodeling, jobbing ... first-class work, lowest figures.

WANTED—Paperhanging, Painting, Tinting ... Clean mechanic ...

WANTED—Painting, tinting, plaster repair ... guaranteed work ... BROADWAY 4356.

WANTED—Painting, tinting; quick service; clean workmen. Call ...

WANTED—Carpenter, store alterations, repairs ... Work guaranteed.

WANTED—Carpenter work, either new or repair. F. KETCHAM, Hoover ...

WANTED—Paper hanging, 431 E. ...

WANTED—Work by day or contract. A. J. ... W. 51st st. Vermont 2853.

WANTED—Work by carpenter, 60 cents hour. ... BARRINGTON, room 54.

WANTED—Painting, $7 per day, jobbing, repairs ... after 10 a.m.

WANTED—CHIMNEY WORK. CHIM... GOULD, 16571.

House Cleaning—All Kinds.

WANTED—House & Window Cleaners ... floor cleaning, Hard... Whitewashing and ... Work satisfactory ... 1 to 5 p.m.

Day Work.

WANTED—... to do house cleaning ... in refined homes ... 13642. ED...

WANTED—... yard cleaning ... (Has good tools.) PHONE 61268.

WANTED—Carpenter work ... TIMES OFFICE.

WANTED—House cleaners and gardeners ... PHONE 12639.

WANTED—Experienced gardener ... and window washer. 41274.

WANTED—Window washing and house cleaning ... reasonable prices. WILSHIRE 1197.

WANTED—Situations, Female.

Miscellaneous.

WANTED—Refined young lady who understands ... and is fond of children wishes position ... as maid and companion to 2 or 3 ... Can also do private secretary ... Address N, box ...

WANTED—A young Japanese woman wants ... in a family to assist in the kitchen ... housework or nurse. Must come ... 535 SAN JULIAN ST. Phone ...

WANTED—Experienced oriental dancer with ... ready at all times to dance ... clubs ... MISS GRACE ALLEN ... Phone Main 9171

WANTED—Position as manager or housekeeper ... hotel, by lady of ... Last place over 2 years.

WANTED—Position as a professional lady ... housekeeper for widower or bachelor ... Address F, box ... TIMES OFFICE.

WANTED—Child's nurse, thoroughly experienced ... young and healthy ... position in country to care for child ... 1944 MALTMAN AVE. L. A.

WANTED—Opportunity to drive any automobile ... Ford for lady who desires pleasure ... as well as expert driver. Phone ...

WANTED—By young married woman, position ... switchboard operator ...

WANTED—Position by middle-aged lady as ... or nurse. Address J, box 93 ... TIMES OFFICE.

WANTED—Position by experienced cook with ... References. Call ... 8TH ST. Apt. 1, Mrs. Kohn.

WANTED—By teacher, desires work tutoring ... below 6th grade. Phone 54805.

WANTED—Position by young lady as companion ... to child or elderly lady. RALSTON, ... Milton ave., Whittier, Cal.

WANTED—Situation by woman, good references ... child's or invalid's nurse. PHONE ...

WANTED—Position as English governess ... French acquired in Paris. Excellent ... Address K, box 101, TIMES OFFICE.

WANTED—Woman, competent and trustworthy ... housekeeping or care of apartment ... Address ... box 169, TIMES OFFICE.

WANTED—Position by colored woman ... hotel or apartment-house. 24541.

WANTED—... wants position in hotel ...

WANTED—Dishwashing or chambermaid work ...

WANTED—Plain sewing done at home ...

WANTED—Situation as baby nurse; no laundry; ... PICO 243.

WANTED—Dressmaking, A-1 gowns, smart ... by day. HOLLY ...

Store and Office.

WANTED—Situation by young woman; quick ... with vision to lift burden of ... executive's shoulders ... Address K, box 38, TIMES OFFICE.

WANTED—Expert stenographer and typist ... years' experience. Can handle small ... position, salary $25 ... box 568, TIMES BRANCH.

WANTED—Young lady book-keeper, stenographer ... position half day evenings or ... Address J, box 304, TIMES OFFICE.

WANTED—Lady, office employment, bookkeeping ... mornings ... capable ... MISS ...

WANTED—Competent stenographer, book-keeper ... secretary position; moderate ...

WANTED—Position by expert typist, switchboard ... general office clerk. Young ... graduate. 21640.

WANTED—Position desires position ... references ... phone Bdwy. 491.

WANTED—Situations, Female.

Store and Office.

WANTED—Thoroughly experienced stenographer desires position where faithfulness and ability will be appreciated. PHONE 23738.

WANTED—POSITION. COMPETENT YOUNG LADY BOOK-KEEPER, 7 YRS. GENERAL OFFICE EXPERIENCE. PH. WILS. 4100.

WANTED—Position by stenographer; 4 years' experience in various lines. MISS HEROLD, 65700.

WANTED—By woman having ten years' experience in fire insurance office. Address N, box 382, TIMES BRANCH.

WANTED—Typing and mimeographing. A-1 legal experience. 526 W. 9TH ST. 11634.

WANTED—By stenographer and typist, permanent position. Can give references. 24834.

WANTED—Position by experienced P.B.X. operator; best references. PHONE 52530.

WANTED—Experienced book-keeper desires permanent position. BDWY. 6670.

WANTED—General office work by exp. young lady. Phone SOUTH 5890-M.

Nurses.

WANTED—Undergraduate nurse will take long case, prefer child or will tutor backward child, excellent references. Address K, box 168, TIMES OFFICE.

WANTED—Nurse will care for invalid in her own private home. Neat, well ventilated room. Connecting bath. Price reasonable. WEST 3606.

WANTED—Trained nurse, position as companion or office assistant. Phone PASADENA F. O. 508.

WANTED—Position by practical nurse, 13 years' experience, $35 week. PHONE WEST 276.

WANTED—Practical nurse wants invalid patient; will assist. PHONE 28528.

WANTED — Nurse with training, wants nursing. $30 week. 41190.

Housekeepers, Domestics, Cooks.

WANTED—Situation, experienced housekeeper in widower's home or bachelor's quarters, where girl aged 7 will not be objected to. Am experienced cook, not afraid of work. Call or write MRS. CHARLOTTE STINGLEN, 512 French st., Santa Ana.

WANTED—Position by woman of culture as companion; good traveler, or manager of household, social, and care of wardrobe; 20 years' experience, Washington, New York, and Boston. Good work, many hours for good salary. Address K, box 68, TIMES OFFICE.

WANTED—Middle-aged lady of refinement, would assist with housework for pleasant home and small compensation. Please state particulars. Best reference. Address N, box 529, TIMES BRANCH.

WANTED—General housekeeping and cleaning. Go home nights. No Sunday work. Strong and capable. Vermont 3921. R. 4, BOX 816, Los Angeles.

WANTED—By experienced married woman, position as working housekeeper, apt. or rooming-house. 537 O'FARRELL ST., San Pedro, Cal.

WANTED—Competent, reliable, middle-aged woman, first-class cook, downstairs work and cooking, in or out of city. PHONE 19535.

WANTED—Two friends would like position, one as pantry maid or pastry cook, experienced, the other wants second work or chambermaid work. Tel. WEST 3353.

WANTED—Position as housekeeper to elderly couple or mother's helper in small family. Write N. IVES, General Delivery, Santa Monica.

WANTED—By Swedish woman with boy 5 years old, position as housekeeper for married couple, or widower with 1 or 2 children. (Not seeking husband.) 21771.

WANTED—Position as managing housekeeper of apartment-house or hotel by lady of refinement. Local references. Phone SOUTH 1786.

WANTED—Position, refined lady, 35, housekeeper, good cook. Consider mountains or country. Address N, box 587, TIMES BRANCH.

WANTED—Position as housekeeper by unincumbered widow for men or man and one or two children, city or country. VERMONT 7182.

WANTED—Young woman with child, housekeeper, business people, all or ½ time, privilege using bal. time dressmaking. 65719.

WANTED—An experienced middle-aged white woman wants kitchen work, hotel or restaurant. Home nights. 597928

WANTED—Refined girl wants upstairs work, or care for children. Room 61, 514 S. GRAND AVE.

WANTED—Work afternoon's cooking or housework, colored lady. 1487 W. 36TH PL. 77863.

WANTED—Housekeeping in motherless home. Would be willing to go out of city. Address L, box 12, TIMES OFFICE.

WANTED—Housekeeping position by refined lady of experience. Fine cook. PHONE 67863.

WANTED—Woman desires light housekeeping, good home rather than large salary, woman or couple. 15628 between 8 a.m., 7 p.m.

WANTED—First-class colored cook wants position where can keep 7-year-old child. Phone SOUTH 3014.

WANTED—Position as managing housekeeper, by American woman. State salary. Address O, box 491, TIMES BRANCH.

WANTED — By young widow, position as housekeeper to couple employed, or aged couple; best of reference. Phone SOUTH 1005.

WANTED—Position as managing housekeeper, small hotel or apt. Good home and small wages. Address KK, box 336, TIMES BRANCH.

WANTED—First-class cook, housekeeper, wishes position in private house, adults. Address K, box 114, TIMES OFFICE.

WANTED—3 schoolgirls desire half-day work as mother's helper. Aged 18 (colored.) Phone S. 2431-M. 1822 E. 17TH ST.

WANTED—Situation as working housekeeper, adults; good plain cook. Address KK, box 328, TIMES BRANCH.

WANTED—Excellent cook will work afternoons, get dinner; no washing. PICO 3872.

WANTED — Position by first-class cook. SOUTH 2882-W.

WANTED—Young white woman wants general housework, 8:30 to 12:00. 24236.

WANTED—Position cook, downstairs, competent woman, 60. MAIN 4583.

WANTED—By competent cook, Swedish, $80 month. PHONE 12639, Main 1095.

WANTED — Excellent straight cook, private family, best city refs. BDWY. 56.

WANTED—By competent Swedish cook. $80 mo. PHONE 12639, MAIN 1095.

Dressmakers and Seamstresses.

WANTED—Dressmaking, afternoon frocks and evening gowns, style and efficiency guaranteed, at reasonable prices. References. SOUTH 5179-J.

WANTED—FRENCH MODISTE SPECIALIZES IN DISTINCTIVE GOWNS, CREATED TO YOUR ORDER. CALL 1926 W. 6TH.

WANTED—Dressmaker wishes work by day or at home. 133 S. KINGSLEY DRIVE. Tel. 567079.

WANTED—First-class dressmaker, newcomer, would like work by the day; make or remodel. Phone BDWY. 4485, room 9.

WANTED—Dressmaking, remodeling and all kinds of sewing by day. $3.50. PH. 35635.

WANTED—Dressmaking by the day, $4 a day. Phone PICO 1622.

WANTED—Work, guaranteed, stylish dresses made in two days, your home. MAIN 3620.

WANTED—Smart party gowns, chic suits. $5 day. 13642.

WANTED—Dressmaker wishes work by day. 16737.

WANTED—Dressmaking by day, remodeling, fast worker. WEST 1222.

WANTED—Plain sewing, repairing. Phone BROADWAY 1485, room 123. 35c hour.

WANTED—Dressmaking by day or at home. Correct styles and lines. 21138.

Day Work and Laundresses.

WANTED—Laundress, A1, wants laundry to take home, silk shirts and ladies' handmade articles carefully done. 990 S. NORMANDIE, Ph. 75166, MRS. REES.

WANTED—By Swedish laundress, washing take home, finish or rough dry, also curtains and blankets. Best references. Ph. 20683.

WANTED—Washing, ironing, cleaning, by competent white woman. PHONE 12639, MAIN 1095.

WANTED—Experienced colored woman, day's work, cleaning or laundry work. Can give reference. PHONE 22484.

WANTED—Experienced laundress, day's work and laundry to take home. BOYLE 2012.

WANTED—Day work by experienced colored laundress, Friday. Phone BDWY. 6516.

WANTED—Housecleaning or ironing; two days per week. PHONE 3606.

WANTED—By expert worker in fine laundry. Also cleaning. BOYLE 3604.

WANTED—By colored woman, ½ day work; no washing or ironing. WEST 6665.

WANTED—By neat colored girl, day work. SOUTH 6828.

WANTED—Position by young colored girl as mother's helper; whole or half day. 67185.

WANTED—By colored woman. Work by the day. CALL 24060.

WANTED—Half-day work, cook evening dinner. SOUTH 2777-R.

WANTED—Day work cleaning, laundry; 50c hour, car fare. 60770.

WANTED—Laundry work by the day. SOUTH 4805. Call morning and evening.

WANTED—Colored girl wishes work half day, no Sunday work; WEST 694.

WANTED—First-class laundress would like a few more days. SOUTH 2018-J.

WANTED—By woman, day work or half-day work. SOUTH 4718-R.

WANTED—By experienced woman, work by day. Call, mornings and evenings. 21714.

WANTED—Day work by reliable woman. SOUTH 5197-R.

WANTED—Work by day by experienced laundress. WEST 1546.

WANTED—Experienced white laundress and house cleaner, quick, willing worker. 41274.

WANTED—Position as maid or second maid by experienced colored girl. BDWY. 2851.

WANTED—SITUATIONS. Male and Female.

WANTED—By elderly couple, man to care for lawn, chickens, cows, horses, handy with tools; woman to help in house and cooking. City or country. Reference given. PHONE 24087.

WANTED—Man or wife would like to work few hours daily for furnished apartment or bungalow rooms. Capable and trustworthy. Carpenter and housekeeper. Address K, box 138, TIMES OFFICE.

WANTED—By man and wife, woman to do cooking, man general mechanic, out of town considered. MR. E. MOLMER, 1115 E. 21st st.

WANTED—Married couple, Spanish, desire employment as cook and helper in house or ranch. THE WHITE HOUSE HOTEL, 204½ Commercial st.

WANTED—Position by Japanese man and wife, washing, housework and gardening, fine child. Many years exp. 144 SOUTH HEWITT. Phone 12706.

WANTED—Experienced couple wish position as manager hotel or apt. Man as clerk. Phone Bdwy. 4406. 1143 W. 7TH.

WANTED—By couple (col.) as cook and houseman, or nurse and chauffeur. SOUTH 2708-R-1.

WANTED—By farmer and ... cook, eastern Swedish couple. Phone 12639, Main 1095.

WANTED—SITUATIONS. Male and Female.

WANTED—A permanent position wanted by competent couple. Man first-class chauffeur-mechanic; wife good cook capable of managing kitchen and planning meals. Will not do general housework or laundry. First-class refs. Wages $175. Santa Barbara preferred. Address J, box 217, TIMES OFFICE.

WANTED — Man and wife, middle-aged, steady, capable, efficient, wife good cook, man is butler, chauffeur or houseman; club or family. Box 602, LONG BEACH TIMES OFFICE.

WANTED—Man and wife as cook and butler, in Pasadena. COLO. 2819.

WANTED—By chef cook and helper, competent white couple. Ph. MAIN 1095.

WANTED—By an experienced colored couple, first-class cook and chauffeur. 67448.

WANTED—TO RENT.

Miscellaneous.

WANTED—To lease one acre or more, small house, poultry equipment. Address N, box 540, TIMES BRANCH.

WANTED—To rent a small garage to house my automobile, lowest rent. Address K, box 167, TIMES OFFICE.

WANTED—List bungalows, flats, for immediate results. P. 15516. CLOUD, 432 MASON BLDG.

WANTED—Furnished desk room in city with phone. Must be reasonable rent. Address O, box 490, TIMES BRANCH.

WANTED—To rent a shine stand. 1319 CENTRAL AVE. Bdwy. 6353.

Rooms.

WANTED—One or two housekeeping rooms for two sisters, with little girl 2½ years, by some one who will take care of little girl while employed. PHONE 60381, room 415.

WANTED—Gentleman with automobile wants room and use of garage, with private family at moderate price. Address K, box 174, TIMES OFFICE.

WANTED—One or two rooms for light housekeeping; furnished for gentleman, wife and two children. Pico Heights preferred. Address N, box 558, TIMES BRANCH.

WANTED—Two airy sleeping rooms, working people, reasonable. Address J, box 74, TIMES OFFICE.

Rooms and Board.

WANTED — Paying guests, gentleman and wife, desire in refined private home steam heated room and board. References exchanged. Address NN, box 194, TIMES OFFICE.

WANTED—By business woman, board and room in private family. Walking distance 6th and Broadway. $10 per week. Address N, box 563, TIMES BRANCH.

WANTED—Room, board, in comfy home by elderly lady; Bunker Hill or close in. Address N, box 562, TIMES BRANCH.

WANTED—Room, board, garage or room and garage. Man, single. (British.) Not too far out. Address K, box 172, TIMES OFFICE.

WANTED—Board and room in private family, can give best of references. 556772.

Houses.

WANTED—
LANDLORDS ATTENTION!

We have a large number of clients waiting for housing quarters. List your apartments, flats, houses and bungalows with us and we will rent them immediately. We charge you no commission whatsoever.

LOS ANGELES RENTAL BUREAU,
323 California Bldg. Phone 62292 or 11787.

WANTED—TO RENT
WE CAN
RENT YOUR
ROOMS,
FLATS &
BUNGALOWS,
FURNISHED OR UNFURNISHED.
WE GIVE AUTOMOBILE SERVICE.
CALL MISS MARTIN, RENTAL DEPT.
J. R. KEEL CO.,
567644. 551 S. WESTERN. 567923.

WANTED—

Furnished and unfurnished houses, bungalows, flats and apartments in the better west side districts.

WE HAVE A REPUTATION FOR SERVICE, COURTESY AND FAIR DEALING.

GILES & LAACK,
200 PANTAGES BLDG.,
60549. SEVENTH AND HILL. Bdwy. 2556.

WANTED—To Rent
Anywhere, Any Size, Any Price.
Furnished and Unfurnished
Flats, Houses, Bungalows, Apartments.
Quick Service. Tenants Waiting.
FRANK S. BLACK,
309 Union Oil Bldg., 7th and Spring. 64122.

WANTED—We want your listings for sale or rental; have connections in East for quick trade.
BURTON BROS. & HAYDEN,
REALTORS.
515 S. Western ave.
Phone 568576.

WANTED—Unfurnished 5 or 6-room modern house or bungalow, at least two bedrooms, good condition, garage, in district west of Vermont, north of Ninth. Permanent. L. M. KNOUSE, Lankershim Hotel.

WANTED—Three or four-room cottage, furnished, including piano and phone, by young gentlemen. Will consider lease. A-1 reference. Native son, be reasonable. Address K, box 135, TIMES OFFICE.

WANTED—Have you an unfurnished house in vicinity of U. C. with three bedrooms for $65 or less per month? VANE, 609 Higgins Bldg.

WANTED—5 or 4-room bungalow or flat, partly furnished. Have bedding, linen. Not over $45. Permanent. Address O, box 488, TIMES BRANCH.

WANTED—To rent small furnished house or apt., Jan. 15 to April 1, 2 adults, rent reasonable. Address J, box 173, TIMES OFFICE.

WANTED — In Hollywood, large furnished house, 7 rooms or more, within 2 blocks of blvd. Will pay a good price. HOLLY 3974. 5913 Holy. Blvd.

WANTED—To rent, house furnished, 3 to 7 rooms, or will buy furnished at the right price. Prefer one with garage. Address K, box 137, TIMES OFFICE.

WANTED—To rent furnished and unfurnished houses in Arlington Heights, Pico or West Adams district. Applicants daily. 5306 W. WASHINGTON.

WANTED—6 or 7-room house, good location, from owner. Will pay $50 to $60 month. Desirable people. References exchanged. Southwest preferred. VERMONT 3120.

WANTED—To rent small furnished place by two adults; phone; red car line preferred. Not over $50. PHONE 577886.

WANTED—5-room furnished bungalow. Address O, box 304, TIMES BRANCH.

Flats and Apartments.

WANTED—Single apartment for two ladies within the boundary of Western ave., Santa Monica, Normandie and Melrose. Address WELLS, 960 N. Kingsley Drive.

WANTED—Furnished lower flat or apartment by Jan. 15. Near Westlake Park. 4 adults. Permanent. Address N, box 542, TIMES BRANCH.

WANTED—Four or five rooms, bath, three adults; if you want permanent, prompt paying decent tenants, call 53541.

WANTED—To rent unfurnished hotel, rooming or apartment-house, city or country. Address K, box 162, TIMES OFFICE.

WANTED—By young lady with child, to share apartment or flat with refined couple or lady. Address D, box 346, TIMES BRANCH.

WANTED—Furnished flat by two adults, February 1. Wilshire district preferred. Address N, box 565, TIMES BRANCH.

Country Property.

WANTED—Improved ranch to lease on shares by experienced rancher. W. B. GREENE, 1025 W. 37TH PLACE.

TO LET—ROOMS.
Furnished, Unfurn. Hskpng. Board.

Furnished.

TO LET—In private family, no children, 2 large upstairs bedrooms, 1 double, 2 singles. Well-furnished. Large closets, bath, phone and home privileges. Exceptionally clean. 2 car lines. 918 W. 48TH ST., between Vermont and Hoover. Phone 26655.

TO LET—Large front room in beautiful home. Wilshire district. Piano, garage, home surroundings, breakfast optional. $50 for one, $75 for two. References exchanged. 666 S. HARVARD BLVD. Phone 567504.

TO LET—Garage, also excellently furnished front room with large windows. Connecting bath. Prefer man and wife, 2 ladies or 2 men employed. Rent reasonable. Phone WEST 3606.

TO LET—Exceptionally desirable large front room, disappearing bed, outside entrance; with young couple; Edendale or yellow cars; high ground above Echo Park, $30. Breakfast optional. 1736 KANE ST. 558123.

TO LET—West Hollywood, nicely furnished front room with sleeping porch; bath; second floor. Suitable for 1 or 2 gentlemen. Private family. 1½ blocks from Santa Monica car line. 1281 DETROIT ST.

TO LET—Front sleeping room for 1 or 2 gentlemen, bath adjoining. 1 street north Pico, between Bonnie Brae and Union. 1674 GIRARD.

TO LET—2 rooms for 2 gentlemen, private bath, private entrance; also kitchen in connection. 1718 S. WESTERN AVE. Phone 72400. P. E. or West Washington car.

TO LET—Pleasant sunny furnished rooms, $25.00 to $40.00. Also garage. 420 S. VAN NESS AVE. W. 6th st., Melrose or 3rd and Gramercy car.

TO LET—Exceptionally large front room and kitchen in private residence. Hot water, bath, gas, electricity, phone free. $40. 1024 EAST 28TH ST.

TO LET—Comfortably furnished rooms, beautiful Hollywood home. Hot, cold water. Reasonable. Home comforts. 1735 WILCOX AVE. Holly 2979.

TO LET—2 fine large rooms with modern bath, en suite or single; choice sanitary home; every convenience, attractive rates. 2028 WEST 30TH ST.

TO LET—Large sleeping rooms, kitchenettes or kitchen privileges, private bath. $3 up; garage, beautiful surroundings. 1330 CARROLL.

TO LET—Front room in private bungalow. Very sunny and airy. A gentleman. Adjoining bath. Garage. 3807 WALTON AVE. Vermont 3482.

TO LET—In a refined home, sunny front room, nicely furnished, next to bath; couple or lady preferred. $23 for one or $30 for 2. 1324 TOBERMAN.

TO LET—2 pleasant front rooms in private home, near 2 car lines; access to bath on same floor. 3232 UNIVERSITY AVE. Phone 24529.

TO LET—Pleasant bedroom with porch, private family, select neighborhood, suitable for two. One man $25, two $35. 1728 37TH AVE. ½ block W. Washington car. 72532.

TO LET—Room in private home for business man. Near Vermont or Jefferson car line. WEST 3682.

TO LET—ROOMS.
Furnished, Unfurn. Hskpng. Board.

Furnished.

TO LET—In Westlake, beautiful large room, continual hot water. Furnace heat. Reasonable to gentleman or couple. Also inclosed sleeping porch, southwest exposure, with connecting bath, $25 month to 2 gentlemen. 1126 S. LAKE.

TO LET—Comfortably furnished upper room in beautiful Hollywood home. Outside door on balcony. Every convenience of home. Two gentlemen preferred. 599684. 5420 HAROLD WAY, near Western.

TO LET—Nicely furnished front sunny bedroom in private family; furnace heat, use of bathroom. Half block from Hollywood Blvd. street car. Reasonable. 1600 N. KINGSLEY DRIVE, Hollywood.

TO LET—HOLLYWOOD—
Elegantly furnished room, private home; shower bath, furnace heat, garage. Must be seen to be appreciated. Rent $50.00. 1514 N. WESTERN AVE.

TO LET—Well furnished sunny front room adjoining bath; suitable for two, 2nd floor, private home, near cars. Use of phone, etc. Breakfast if desired. PHONE 31534.

TO LET—Pleasant, well furn. room in quiet home, desirable location; every convenience. Business man preferred. 2409-B S. HOPE. 24872.

TO LET—Two pleasant sunny rooms, kitchenette, bath, $30.00 per month. ½ block E. of Vermont. 1215 W. 30TH ST.

TO LET—Furnished, first-floor front room, for one or two gentlemen. 2632 PASADENA AVE.

TO LET—Rooms, $20 to $30 per mo. Also a few flats and bungalows. ELLIOTT & HANDY. Holly 3226. 5308 Hollywood blvd.

TO LET—Cosy sleeping room with fireplace, suitable for 2 gentlemen. 1339 W. 18TH STREET.

TO LET — 957 S. BURLINGTON, beautifully furnished room, suitable for 2 gentlemen. Fine location, 6 minutes from Broadway.

TO LET—Cosy sleeping and sitting room. Business woman or nurse. New home. $25. Garage optional. 79071.

TO LET—Large third story front room, suitable for one or two gentlemen, reasonable. Call 676 SOUTH BONNIE BRAE.

TO LET—Furnished room on third floor, suitable for gentleman only. 601 SOUTH VERMONT. 567906.

TO LET—Furnished rooms, $7 to $10 week, including gas, light; with or without housekeeping. 823½ W. 3RD.

TO LET—Furnished room, suitable for 1 or 2 gentlemen. Price $25 per mo. 1343 CROWN HILL AVE.

TO LET—Large furnished room, kitchen privilege; adults; fine location. 1186 W. 30TH ST., near Vermont ave.

TO LET—2 sleeping rooms and 1 large light housekeeping room, with or without board. 3433 EAGLE ST., Boyle Heights.

TO LET—Furnished rooms. Grand ave. car to Normandie. Board optional. Gentlemen. 1336 W. 47TH ST.

TO LET—Close in, large sunny front room, newly furnished, suitable for couple employed. 1101 W. FIRST ST.

TO LET—Nicely furnished sleeping rooms, adjoining bath. Adult couples. $20 per month. 1336 WEST 49TH ST.

TO LET—Nice room with twin beds, suitable for 2 congenial young men. C. S. preferred. Walking distance. PICO 2275.

TO LET—Rooms in private home by METAPHYSICAL TEACHER. Must be reasonable. Phone GARVANZA 161.

TO LET—Beautiful front room, private home, connecting bath; hot water, garage; gentleman. 21046. 2831 ELLENDALE PLACE.

TO LET—N. Wilshire, furnished room to 2 ladies, employed, all home privileges. Call after 7 p.m., 560446.

TO LET—Front, room to two gentlemen, close-in, near three car lines. C. S. only. PHONE 13897.

TO LET—Furnished room, private home, Westlake district, suitable for 1 or 2 gentlemen. 1026 S. LAKE. 54461.

TO LET—Front room, nicely furnished, ½ block north of Westlake Park, at 456 GRAND VIEW.

TO LET—Sunny furnished room in modern bungalow, convenient to 3 car lines; bath, garage, gentleman only. HOLLYWOOD 2271.

TO LET—Neat furnished room for gentleman, close in, with phone accommodation. $10. 1211 WEST FIRST STREET.

TO LET—Furnished front room. 1350 S. FIGUEROA, Flat B.

TO LET—Nicely furnished room in ivory, connected with bath. 2626 W. 11TH ST.

TO LET—Furnished rooms, bath, garage. 831 S. WESTLAKE AVE.

TO LET—2 large sunny rooms, private baths, steam heat. 510 BEACON. 52524.

TO LET—Sleeping room, $3.50 week. 501 E. 32ND. SO. 2890-W.

TO LET—Furnished rooms, gentlemen preferred. 938 ARAPAHOE ST. 558349.

TO LET—1st floor front rm. for 1 or 2 ladies. 980 GRATTAN ST. 52921.

TO LET — FRONT ROOM. GENTLEMEN; ALSO GARAGE. 1616 S. FLOWER.

TO LET—Nicely furnished front room. 1283 ARAPAHOE ST. West Pico car.

TO LET—2 lovely sunny rooms, porch, fine location, breakfast, $50. 78724.

TO LET—Front room. Hollywood. $30. 5455 SUNSET BLVD., at corner Western.

Unfurnished.

TO LET—Unfurn. room, $10 mo. By lonely American; also tent space; water and toilet in yard, $10 month. Quiet people only. L. E. THOMPSON, General Delivery.

TO LET—2 large unfurnished rooms. 214 W. MOREL. Moneta car to Manchester.

TO LET—Two connecting rooms, porch, large kitchen; modern, central. 319 E. 10TH.

Housekeeping.

TO LET—$100 month for couple, share other room, newly papered rooms, all home cooking, bread, pastries, etc.; all privileges; phone, piano. 10 minutes Broadway. ½ block to 3 car lines; Temple car. 424 N. BONNIE BRAE.

TO LET—Rooms for light housekeeping, with adjoining bath. Nice quiet bungalow, with private family of 3. Use of telephone; one small child welcome. Between 2 car lines. 120 W. AVE. 43. Lincoln 407.

TO LET—Cozy housekeeping room for one person, gas, light, telephone included. $20 per month. References. 4623 MELBOURNE AVE., Hollywood.

TO LET—Large sunny room, kitchenette, phone, gas, lights included. Reasonable. 1428 ALBANY.

TO LET—2 adjoining front rooms, with kitchen privileges. 453 S. PARK VIEW, near Westlake Park, or W. 6th.

TO LET—Small bedroom, new bungalow, housekeeping privileges. $20. VERMONT 5184.

TO LET—Furnished bedroom, housekeeping privileges. Adults. $30. 1636 WEST 12TH (rear.)

TO LET—Nicely furnished 2-room apt., close in. 2450½ SOUTH MAIN.

TO LET—Room with housekeeping privileges. 240 S. BONNIE BRAE.

TO LET—Single housekeeping rooms. 2727 ELLENDALE PLACE. West Adams car.

Rooms and Board.

TO LET—Room and board for 2, private family, best cuisine, home-made pastry, bread, jellies, etc. Fresh fruit, eggs and milk. We cater to your taste. Piano, phone, all privileges; house kept warm. $100 per couple, $40; sleeping porch. Three car lines. 10 minutes to town. Temple car. 424 N. BONNIE BRAE.

TO LET—2 connecting rooms for 3 or 4 people, in well appointed home. Walking distance, convenient to West 6th and 7th st. car. Furnace heat. Want congenial people who will appreciate refined home. Use of piano, telephone. No other boarders. 51634.

TO LET — Room and board with private bath and sleeping porch, for family of 4. Rates reasonable, with 2 meals per day. Garage. 2858 PORTLAND. 24480.

TO LET—I have room and board for young man employed, who would enjoy good wholesome cooking and a place where he can feel at home among young people. SOUTH 5472-R.

TO LET—Rooms and board in private family, 10 minutes ride from business district, an ideal place for those seeking all the comforts of a perfectly appointed home; price $200 per couple. PHONE 23430.

TO LET—Luxurious sunny suite of rooms, overlooking Wilshire blvd., near Ambassador Hotel, also one other room, with board, garage. 643 S. NEW HAMPSHIRE AVE.

TO LET—Room, board. Large front room, elegant neighborhood, suitable for two gentlemen or ladies. Breakfast and 6 o'clock dinner; private home. PHONE 72804.

TO LET—Room and board for two, private family, exclusive Wilshire district; furnace heat. References. Gentlemen preferred. 55166.

TO LET — BELVEDERE SANATORIUM, 817 N. Hollenbeck at Boyle 622, for tuberculosis patients, $20 up, according to requirements. Special attention to food.

TO LET—Furnished rooms, private residence, Westlake district, nice quiet home, ½ block from car line; close in; breakfast and dinner. 1224 ARAPAHOE.

TO LET—Practical nurse owning modern home near the foothills in Eagle Rock will take invalid; no tubercular. GARVANZA 1601.

TO LET—WOULD LIKE TO GIVE THE BEST OF CARE TO INVALID FROM CARROLL'S CONVALESCENT HOME. 2619 S. VERMONT. PHONE WEST 4473.

TO LET—Desirable front room, board, private family; exclusive section; close-in, gentleman or couple. Reasonable. 1115 MAGNOLIA.

TO LET—Room and board to gentleman appreciating a good home. 864 W. 37TH ST.

TO LET—Attractive south room for 2 persons. Exclusive Westlake residence. Individual diet. 715 S. BONNIE BRAE. Wil. 5249.

TO LET—Real home and board, 1 or 2 congenial gentlemen. 11th st. car. 901 S. WESTERN.

TO LET—Large front room with board for 2 persons. 136 N. RAMPART BLVD. Wil. 5402.

TO LET—Tourists or bus. people, furn. suite of rooms with or without board in priv. home, close in. For inf. call WILS. 1713.

TO LET—Board and mother's care to girl over 3 years, in refined private home. 1346 SANBORN AVE.

TO LET—Large corner room in beautiful Westlake home. 2060 MIRAMAR ST. 557075.

TO LET—Room and board in west side home. Prefer business girls. 75048.

TO LET — Old people and convalescents, boarded and cared for. SOUTH 164.

TO LET—Board, $8 per week. Home cooking. MELROSE DINING-ROOM, 120 S. Grand.

Rooms and Board for Children.

TO LET—Boys will have military training, education, home, board and laundry for the price of board, at KING'S MILITARY ACADEMY, 5220 Stratford Road. Gar. 1674.

TO LET—Room and board and mother's care for little girl school age. References exchanged. 1646 WEST 54TH ST. Ver. 4678.

Hotels and Rooming Houses.

TO LET—HOTEL WEST-DEL,
Six sunny, newly furnished outside rooms. Rates $45 up. Board $50 a month per person. W. 23RD ST. West 6082.

TO LET—ROOMS.
Furnished, Unfurn. Hskpng. Board.

Hotels and Rooming Houses.

TO LET—

ROOMS—ROOMS—ROOMS.
STILLWELL HOTEL.
838 S. GRAND AVE.
TEN-STORY—FIREPROOF.
JUST THE PLACE FOR AUTO PARTIES.
RATES REASONABLE.

TO LET— HOTEL MELROSE.
GRAND AVE. BET. 1ST AND 2ND.
First-class family and tourist hotel. 150 outside rooms with private and detached baths, steam heat. Elevator, private phones. Pool and billiard rooms, dining-room in connection. Call or phone for rates.
H. T. BARNETT, M. W. PALM, Proprietors, Pico 1121; 10974.

TO LET— STOP AT
HOTEL DICKINSON,
ON BEACON, BET. 7TH AND 8TH.
CLEAN, LIGHT, AIRY ROOMS.

TO LET—Garland Hall, 726 Garland ave., best American plan hotel in Southern California; excellent table, beautiful grounds; walking distance center of town. MAIN 8784.

TO LET—FLATS—Furnished.

TO LET—IN HOLLYWOOD, EXCEPTIONALLY WELL FURNISHED, 6-ROOM FLAT, 2 TILE BATHROOMS, MAID'S ROOM WITH BATH, GARAGE. $300 MONTH. PHONE OWNER. 578382.

TO LET — Beautifully furn. 5-room upper flat, piano, automatic hot water. $175. Also lower south front; oriental rugs, wicker furn. $150. Adults only. Garage $5. Lease. Wilshire dist. Heliotrope Dr. car. 3557 WHITE HOUSE PLACE. Wil. 2213.

TO LET—Elegantly furnished 4-room apt. flat. Oriental rugs, mahogany overstuffed furniture, piano, billiard room, etc. $150 on lease, including light, steam heat, gas, phone service. 1500 WEST 9TH ST. 558307 or 558342.

TO LET — Beautifully and completely furnished 4-room upper flat, with extra bed and dressing-room; rent $150 a month. 834½ W. 41ST ST. Shown between 9 a.m. and 4 p.m.

TO LET—The most artistic 6-room flat in Hollywood, beautiful and complete in every detail, three bedrooms, garage, two hundred and fifty dollars. Gorgeous view. 2019 CANYON DRIVE. Apply immediately.

TO LET—Attractive flat, 5 rooms and bath excellent arrangements for 3 or 4 adults; Westlake district, walking distance. Telephone and garage. $135. 556090.

TO LET—Nice 4-room furnished flat and garage. $75 month; also 4-room house in rear, $40 month. Call from 10-12 a.m. 245 W. 56TH ST.

TO LET — Attractive upper furnished flat, bedroom in ivory, 2 built-in beds, dressing-room, garage; lease 6 months or longer. Near Ambassador Hotel. 980 FEDORA ST.

TO LET—Upper south flat, with 5 large sunny rooms, completely furnished. Half block from new Ambassador Hotel, 850 S. NORMANDIE.

TO LET—Charming 5-room flat and breakfast nook, 2 large bedrooms, in good location. $104½ S. WESTERN; with garage. Phone 599954. $150.

TO LET—Beautifully furn. flat, sunshine, hardwood floors, 4 rooms, 10 minutes' walk from 6th and Hill; also large sunny room and kitchenette. 556934.

TO LET—5-room furnished flat, lease by the year, only $85 month. Adults only. 2 blocks from Westlake Park. 600 SOUTH CORONADO ST. Flat 7. 51172.

TO LET—3-room upper furnished flat; everything modern, near Main and Moneta car line. Inquire 121 W. 36TH PLACE. Adults.

TO LET—Fully furnished modern 4-room flat with piano. No children, no dogs. $80 per month. Call 4301½ S. GRAND AVE.

TO LET—Beautiful white stucco furnished flat with piano and garage. Unit heat system. $100. 908 W. 41ST DR. Ver. 2925.

TO LET—5-room flat southern exposure, fireplace. $40 per month on a year's lease. 3930 S. MAIN ST.

TO LET—One upper 6-room flat, 1034 GRAND VIEW. $125. WEST 5482. If no answer call after 5 p.m.

TO LET—In Hollywood, handsomely furnished new 5-room flat, 2 bedrooms, garage. North of Blvd. PHONE 579937.

TO LET—7 rooms, neatly furnished; 3 bedrooms. References. Adults. 1341 S. UNION, upper flat.

TO LET—4 rooms and bath, $85; less on lease. Phone GLEN. 1047-W. 1 block west of car line.

TO LET—Well furnished 5-room upper flat, garage, Heliotrope drive car to 2051½ S. RENO ST. Phone 52227.

TO LET—Attractive 5-room duplex, automatic furnace. Adults. 2769 W. 8TH.

TO LET—Four-room flat, 3 beds; $35; furniture, $500. 776 E. PICO. 67601.

TO LET—$150, completely furnished, Wilshire flat, rooms. 3007 W. SIXTH.

TO LET—Beautifully furnished 7-room flat. $125, less on lease. 922 VALENCIA ST.

TO LET—Furnished 3-room flat with garage. $100. 3036 WEST 12TH.

TO LET—FLATS—Unfurnished.

TO LET—
HOUSES—BUNGALOWS—FLATS.
APARTMENTS.
ANYWHERE—ANY SIZE—ANY PRICE.
City—Suburbs—Beaches.

If there is a home, apartment or flat available to meet your requirements we have it or will help you find it.
COMBINED LIST OF 175 LEADING AGENTS FREE—City maps, guide books and reliable Rental Information—FREE.
STRANGERS AND NEW ARRIVALS GIVEN SPECIAL ATTENTION.
BARKER BROS., 724 SOUTH BROADWAY.
Members L. A. Realty Board.
Pico 1840. Main floor. Automatic 10423.

TO LET—

Beautiful unfurnished flats, finest Hollywood location. Every modern convenience. Tile baths. Garage, etc. Phone 597065 or call at 1666 N. VERMONT AVE., at Hollywood Blvd.

TO LET—Excellent unfurnished flat in Westlake district. Consisting of living-room, dining-room, 2 sleeping rooms, kitchen and bath. 1030½ PARK VIEW AVE. Rental $75.

GRANT McCARTNEY CO.,
939 Merchants' National Bank Bldg. Pico 302.

TO LET—Beautiful 5-room flat and sleeping porch in fine select building. Every modern convenience. Fireplace, also furnace. 1 block from State University. Rent $85; adults. 661 N. BERENDO. Phone Wilshire 1861.

TO LET—I have a splendid location for a professional party, being an upper south 6-room modern flat on a car line, a transfer point and a few blocks from the new Ambassador Hotel. Will lease. ERNEST A. BECKER, cor. 7th and Vermont.

TO LET—In Wilshire's most exclusive residential section. Six rooms, 2 baths, living and dining-room finished in genuine mahogany, tiled kitchen and baths. Two blocks east of 7th st. Entrance to new Ambassador Hotel. 708 S. NEW HAMPSHIRE AVE.

TO LET—Elegant unfurnished 5-room flat in Wilshire district. Modern, all built-in features. Telephone. Rental $100. For information call
GRANT McCARTNEY CO.,
939 Merchants' National Bank Bldg. Pico 302.

TO LET—Lower duplex flat, 5 attractive rooms, 2 bedrooms, furnace, garage. ½ block Heliotrope car. $75. 110 S. DILLON. Wilshire 4038.

TO LET—4-room flat new private home, private entrance; beautiful view. $45, to couple only. Holly. car. 1337 LUCILLE AVE.

TO LET—New flat, 253 N. Rita ave., Huntington Park, 5 rooms, bath, garage. $50 per month. Inquire 306 MERCHANTS NAT. BANK BLDG., Los Angeles.

TO LET—Subletting 5-room lower south flat at same price paid; year's lease. $90 mo. Adults only. Garage. $5. Wilshire district. Make appointment. WILSHIRE 2213.

TO LET — Wilshire district, beautiful upper south flat, 4 rooms, sleeping porch, garage. 649½ HELIOTROPE DRIVE. Rent $70.

TO LET—$50; two quiet adults can rent sunny 3-room flat, 2 wall beds; walking distance. 465 LUCAS AVE.

TO LET—5-room modern unfurnished lower flat. Adults only. No dogs. $60 per mo. See it today. 122 WEST 30TH ST.

TO LET—Unfurnished 6-room flat, fine location. 1722½ N. BRONSON AVE., Hollywood.

TO LET—Strictly modern unfurnished 4-room flat, lower south. $65. Garage. 640 N. BERENDO. Heliotrope car to Melrose.

TO LET—Wilshire district, new unfurnished 5-room upper flat, breakfast-room, shower bath, garage. 2935 FRANCIS AVE. 558092.

TO LET—Beautiful sunny 7-room flat, tile kitchen and bath, with garage. 3001 RAYMOND.

TO LET—Beautiful sunny flat, 5 rooms, dressing-room and garage. 3001 RAYMOND AVE.

TO LET—6-room modern flat, adults only. Rent $50. 219 W. 18TH ST.

TO LET—Unfurnished, nice 5-rm. modern lower flat. Adults. Phone GARV. 1619.

TO LET—Four-room flat, and garage. 2115 DALTON AVE.

TO LET—Duplex, 7 rooms. Just completed, Wilshire. 419 WESTMINSTER.

TO LET—Modern 4-room flat, unfurnished. Adults. 4026½ S. MAIN.

Moving, Transfer, Storage.

TO LET—Transfer and moving, $1.75 per hr. Call So. 1223-W. 1616 GRIFFITH AVE.

TO LET—APTS.—Furnished.

TO LET—Front 3-room apartment, beautifully furnished, in elegant new mission court, good location, fine car service, everything up to the minute. Responsible parties. Adults. No pets. Rent $65. 754 EAST VERNON AVE.

TO LET—Private home which is divided into two apartments of 3 rooms each. Ivory woodwork, mahogany furniture, piano, Victrola, large yard, etc. $75 each, or whole house, $125. 6 months' lease. 1309 S. ALVARADO ST.

TO LET—MONOA APTS., 1277½ W. 24TH ST. Modern furnished single apt., all conveniences; private bath, linen, silver, individual water heater, use of hall phone. Adults. Phone WEST 5619.

TO LET—LARCHMONT APTS., corner Main and Washington, 2 and 3-room furnished apts., bath and showers, handsomely furnished, lobby, billiard, ballroom; ideal location. Call South 920.

TO LET—Furnished apartments, 611 S. Burlington, one of those sunny home apts. 4 rooms, mahogany furniture, no wall beds. Adults only. $125 month; less to permanent people. Call 610 S. BONNIE BRAE. 558079.

TO LET—3-room apartment in fine Hollywood residence, $65 per month; light, heat and telephone paid; 2 adults only. 1621 N. ALEXANDRIA AVE., 1-4 block south of Hollywood Blvd. car.

TO LET—HINKLE APARTMENTS, 5329 S. MAIN. CLEAN FRONT 2-ROOM APARTMENT. PRIVATE BATH, STATIONARY TUB, HOT WATER. $65.

TO LET—APTS.—Furnished.

TO LET—

THE NEW STANLEY APTS.
Just Opened.
The finest downtown apt.-house.
Newly Renovated.
White woodwork in all apts.
Reasonable Rates.
All Modern Conveniences.
Hot water 24 hours a day.
Double apts. and single rooms.
Opening Jan. 2, 1921.

STANLEY APARTMENTS,
210 S. FLOWER ST.

TO LET— APTS.
WE WILL PLACE YOU OR NO CHARGE. FREE AUTO SERVICE.
526 W. 9TH ST.
11634. 14818.
FLATS— —HOUSES.

TO LET—
APARTMENTS, FLATS & BUNGALOWS.
TO LET—$40 AND UP.
We have a list of vacant apartments at reasonable rentals. Why wear yourself out hunting an apartment, when we will take you out in a machine and locate you for $5, or no fee?
LOS ANGELES RENTAL BUREAU,
322 California Bldg. Phone 62292 or 11787.

TO LET — HOUSES, APARTMENTS, FLATS.
Any location, any price, any class. We will guarantee to locate you satisfactory at once or no charge. Maximum fee $5. Free auto service. Special consideration shown strangers in city. Call 807 San Fernando Bldg., 4th & Main. THOMAS REALTY CO.

TO LET—Furnished or unfurnished, 2 to 4-room strictly modern apartments in finest apartment in Hollywood, ready for occupancy Monday; all outside apartments; make your selection at once. WESTERN REALTY CO., 706 Merritt Bldg. 67271.

TO LET—WE HAVE THEM.
APARTMENTS, all prices, $30 and up. Nominal charge. No delay. Autos for your convenience.
S. & S. REALTY SERVICE,
518 W. 9th st., near Grand. Ph. 66479.

TO LET—If you wish the cleanest, most beautiful furnished double apt. in city, strictly modern, $100 month, call LA SALLE APTS., 1240 West 6th st. Adults only. No phone calls answered.

TO LET—Large, well-furnished room, with sleeping porch and kitchenette, southeast exposure, and heat, half hour's ride from center of city. Phone 35438. 1212 LYNDON ST., South Pasadena.

TO LET—Management knows every Los Angeles vacancy, why worry? Come early. Strangers receive special attention.
APARTMENT ACCOMMODATION BUREAU,
502 Grosse Bldg., Sixth and Spring.

TO LET—
Four rooms and bath, including heat, light, water, gas, telephone, laundry, maid and janitor service. Tel. Fair Oaks 1800. 65 S. MADISON AVE., Pasadena, Cal.

TO LET—Furnished new apt., living-room, sleeping porch, breakfast nook, kitchen and bath, 2 beds, all nicely furnished, lights, phone, hot water, furnished. Price $115. Immediate possession. 1470 W. ADAMS.

TO LET—One beautiful double apartment, southeast exposure, steam heat and hot water. Adults only. ZELDA APTS., 401 S. Grand.

TO LET—$60; choice double apt., modern, well furnished, sleeping porch. Angeleno Heights car to Calumet. 1342 CALUMET. Phone Main 7991.

TO LET—Private furnished front room with kitchen privileges, and share home comforts of bungalow, $35 month. 929 W. 37TH PLACE. Take University car.

TO LET—In Westlake district, nicely furnished apartment, all modern conveniences. Rent from $125 to $225 per month. PHONE 52187.

TO LET—By week if desired. $15; large front room and kitchen, in mahogany and ivory, or with very large extra bedroom $22. 4501 S. FIGUEROA.

TO LET—Single apartment, all conveniences, walking distance. GAIL APARTMENTS, 230 S. BEAUDRY AVE.

TO LET—Refined young lady to share apt. Lady employed preferred. 15222 or BDWY. 3657.

TO LET—WESTBROOK APTS., 310 S. ALVARADO. All modern, attractive apartments. Exclusive location. Excellent service.

TO LET—Large singles, sun parlor effect, never lived in. 15 CLUBHOUSE AVE., corner Speedway. Telephone Venice 61652.

TO LET — To lady employed, part of nice apt., 4 blocks from 4th and Broadway. Apt. 302, BDWY. 268.

TO LET—SHASTA APTS., 106 S. Figueroa, one large double apartment, with private bath, $65; adults. Call afternoon today.

TO LET—Five-room apt. furnished except dishes and linens. $45. Gas, water and electricity paid. Call at 976 E. 52ND PL.

TO LET—6-room furnished apt., southeast exposure; very sunny. 1818 12TH AVE. 74331.

TO LET—1 single apartment. 22738. 1953 ESTRELLA.

TO LET—Furnished 3 rooms and community bath; adults only. GARVANZA 1220.

TO LET—Desirable sunny single apartment. Westlake district. 2520 WEST 7TH ST.

TO LET—Double front apartment. Call 1249 S. GRAND. Phone 10201.

TO LET—Furnished apts. Single and double. 1189 WEST ADAMS. 24784.

TO LET—Front single apt. $60. GRACE APTS., 1212 Bonnie Brae.

TO LET—Crawford, sunny apts., special winter rates; walking dis. 941 GEORGIA. 556873.

TO LET — POTTER APTS., Venice. Ocean front, single and double. Rates reasonable.

TO LET—APTS.—Unfurnished.

TO LET—3 unfurnished rooms, desirable, with bath and kitchen privileges, in an up-to-date 7-room bungalow. $45. 2903 HALLDALE AVE. Take W. 39th st. car on Fifth st.

TO LET—3-room apartment in new white plastered duplex, new, every modern convenience. $100 to adults. Garage. $5. 116½ N. ST. ANDREWS PLACE.

TO LET—Unfurnished six-room upper flat. Close-in.
L. A. REALTY & LOAN CO., 61157.
712 Black Bldg. Bdwy. 3616.

TO LET—5-room upper flat, just finished; hardwood floors, sleeping porch and garage. 217 W. 31ST ST.

TO LET—5-room apt. Ivory finish. Garage. Westlake district. PHON 51955.

TO LET—HOUSES—Furnished.

TO LET—

A COMPLETE UP-TO-DATE LIST

of houses, flats, bungalows, both furnished and unfurnished. In the best residence districts of Los Angeles and vicinity. New ones being listed daily. If we haven't what you want today let us take your application and notify you when it can be filled.

WRIGHT-CALLENDER-ANDREWS CO.,
Wright and Callender Bldg.,
10745. 405 S. Hill. Main 8040.
Established 1897.

TO LET—Free Rental Information.
Anywhere. Any size. Any Price.
If it is for rent—We have it.
Furnished and Unfurnished.
Houses, Bungalows, Flats, Apartments.
Reasonable Prices. Prompt Service.
FRANK S. BLACK,
309 Union Oil Bldg., 7th and Spring. 64122.

TO LET—Completely furnished new 5-room flat for 2 months, 2 bedrooms upstairs. Beckstein grand piano. Tile bath and shower. Gas radiators, garage. Possession Monday. 250 S. Wilton, block to 6th st. car. For information, call HAYS, 62694. 228 Story Bldg.

TO LET—
FURNISHED HOUSES.
South Pasadena.
Houses, lots.
Acreage.
CHAS. W. MANWARING, Phone 351292.
915 Fair Oaks ave. Colorado 619.

TO LET—
HOLLYWOOD RENTALS.

For all classes of property, furnished and unfurnished, see Mr. Hayes, Holly 544. 57385.
R. M. GALE CO., 6408 Hollywood blvd.

TO LET—640 ARDEN BLVD. Completely furnished bungalow, 8 rooms; 3 master bedrooms, 2 master baths, maid's quarters, double garage; $350. PHONE 56511.

TO LET—Double bungalow, 4 rooms each side, $65 per month, 3 months in advance for $50. Inquire 5812 WARING AVE. Take W. 6th st. car to end.

TO LET—5-room bungalow, chalet style, sleeping rooms upstairs. Very desirable. Nicely furnished. All complete. $70 mo. Call SOUTH 7180-J for information.

TO LET—Beautifully furnished 7-rm. house, sun all day, 3 bedrooms, high, sightly location. Available Jan. 15. 416 S. BONNIE BRAE.

TO LET—8-room furnished bungalow, Westlake district. Piano, garage, lease. 2414 COUNCIL ST., east of Rampart, between 1st and Temple. PHONE 75855.

TO LET—New 6-room bung., 2 bedrooms, garage, breakfast room. Will lease for 6 months for $100 per month. Must have reference. Apply 105 N. BDWY.

TO LET—Furnished bungalow with sleeping porches. Do not object to illness. Near N. Lake car line. 794 HOWARD PLACE, Pasadena.

TO LET—Nicely furnished 7-room bungalow. Convenient to center of Hollywood. Water paid. Lawn cared for. Garage. Phone HOLLY 1859.

TO LET — My 8-room modern home, near Berkeley Sq. Best of furnishings; gas furnace, garage. $175. 75428.

TO LET—$275, completely furnished, beautiful Wilshire home, 9 rooms. 543 S. VIRGIL.

TO LET—California house, furnished completely, modern. Excellent transportation. $80 per month. 600½ S. MILES AVE.

TO LET—Furnished modern bungalow, 4 sleeping rooms, $80. No children. 3514 LONDON ST. Temple through car. WIL. 4596.

TO LET—Two-room bungalow, furnished. Rent $20. Address 1213 MYRA AVE., East Hollywood.

TO LET—Furnished, cleanest bungalow in city, 4 rooms and bath. Splendid location. $55. 554008. To man and wife.

TO LET—Sunny 9-rm. house. Handsomely furn. Double garage. Best location. HOLLY 57387.

TO LET—Magnificent Hollywood mansion, elegantly furnished, large park; $800 monthly. Phone 10 to 12. 57697.

TO LET—Wilshire district, 6-room bungalow, 2 bedrooms, garage. 541 N. ST. ANDREWS PL.

TO LET—Fine 9-room house, elegantly furnished. LINCOLN 1386.

TO LET—HOUSES—Furnished.

TO LET—

FREE RENTAL INFORMATION.

Save yourself time, worry and expense. See us in the morning and be settled in your new home by night.

HOUSES, BUNGALOWS,
FLATS, APARTMENTS.
Furnished and Unfurnished.
In Wilshire, Westlake, Hollywood, Southwest.

QUICK, EFFICIENT, RELIABLE SERVICE GIVEN TOURISTS AND STRANGERS.

Houses, bungalows, flats for sale.
In Wilshire, Hollywood, Southwest.
All sizes, all prices.

HARRY GROSSMAN,
Los Angeles' Leading Rental Office.
Member Los Angeles Realty Board.
203-4-5 HAAS BLDG.,
Seventh and Broadway.
Phones 64374. Main 1365. 62471.

TO LET—

MY HOME.
7 ROOMS, FURNISHED.
551 LARCHMONT BLVD.

READY TO MOVE IN. WE HAVE CAMP AT BIG BEAR LAKE TO LOOK AFTER.
WILL RENT FOR ONE YEAR.
$1500 CASH.
INQUIRE AT THE HOUSE OR SEE
C. H. SHILLWELL, STILLWELL HOTEL.
PHONE 60297.

TO LET—
OTHER NEW HOUSES AND BUNGALOWS.
BUNGALOWS.
$150—New 4-room Wilshire bungalow, all new mahogany furniture.
$200—6-room Wilshire bungalow, 2 bedrooms, and breakfast-room.
$250—New white colonial, 7 rooms, 2 bedrooms, breakfast-room, sun-room, beautifully furnished, including piano and Victrola.
$375—Beautiful furniture, including baby grand piano, Victrola, floor lamps, davenports, 8 rooms, 3 bedrooms and maid's rooms, man's room, 2 baths, sleeping porch, breakfast-room, double garage.

OTHER NEW HOUSES AND BUNGALOWS.

GILES & LAACK,
SUITE 200, PANTAGES BLDG.,
60549. SEVENTH AND HILL. Bdwy. 2556.

TO LET—
OTHER NEW HOUSES AND BUNGALOWS.
$250—Very attractive chalet completely and attractively furnished, including grand piano, 8 rooms, 4 bedrooms.
$500—An absolutely new white English colonial, 9 rooms, 4 bedrooms, 2 baths, double garage, gas furnace; completely and newly furnished in mahogany.

GILES & LAACK,
SUITE 200 PANTAGES BLDG.,
60549—SEVENTH & HILL—Bdwy. 2556.

TO LET—
$200—New bungalow, North Wilshire, 7 rooms, furnished in mahogany and ivory, fine library, paintings, etc. Persian rugs, garage.

ALSO
$750—Consisting of grand piano, floor lamps, solid mahoganies throughout, 3 tiled baths, gas furnace, 4 master bedrooms, accommodations for 3 servants. One of the finest homes in Wilshire.

CALL MISS RUSH. 66859.
R. M. GALE CO. 503 S. SPRING.

TO LET—Wilshire district, 3 blocks south Wilshire Blvd., at 900 South Norton ave. South half 4-room double bungalow, bright and sunny, large bedroom, also built-in bed with large closet and dressing-room, elegantly furnished; new home, oak floors, beautiful corner, tile bath and sink, old ivory finish. Radiant fire and radiator heaters. A perfect home for particular people. $150 per month, for permanent tenants. OWNER, 560873.

TO LET—

RENTAL SPECIALISTS.

We have furnished and unfurnished houses and flats in Wilshire, Hollywood and Southwest, ranging in price from $125 to $500. Very high class rental properties. MISS RUSH. 66859. R. M. GALE CO. 503 S. SPRING.

TO LET—
ROOMS
HOUSES IN ALL PARTS OF CITY
FLATS
BUNGALOWS
FURNISHED and UNFURNISHED.
Automobile service for clients.
Call MISS MARTIN, Rental Dept.
J. R. KEEL CO., Realtors.
567644. 551 S. Western ave. 567923.

FLATS
BUNGALOWS HOUSES
FURNISHED AND UNFURNISHED.
We can save you time and worry. A complete list of every desirable rental property in Wilshire, West Adams and Hollywood. See Miss Miller today.
FRANK MELINE COMPANY,
WILSHIRE AT VERMONT. WIL. 1461.

TO LET—
FURNISHED AND UNFURNISHED
HOUSES—FLATS—BUNGALOWS
IN
WILSHIRE, HOLLYWOOD AND WEST ADAMS DISTRICT.
RENTAL DEPARTMENT
KELLS & GRANT,
56385. REALTORS WILS. 2664
WILSHIRE BLVD. AT WESTERN AVE.

TO LET— A BARGAIN.
Beautiful 7-room Hollywood home and garage, elegantly furnished, genuine silver, cut glass, linen, etc. Adults. $150.
Also handling other rentals for owners of Wilshire delightful furn. bungalows, flats and homes, 5 to 12 rooms.
GEO. A. SPILLANE, 512 N. Western. 560742.

TO LET—Hollywood, furn. beautiful English type home, 6732 Sunset Boulevard. Three bedrooms, sleeping porch, 3 baths, 2 maids' rooms, shower bath, chauffeur's quarters, bath, double garage. Gas furnace. Hand heater, basement laundry. Chickering grand piano, Victrola, Linen, silver, flowers, fruit. MRS. N. HOLCOMBE. 6732 Sunset Blvd.

TO LET—ONE OF THE BEST FURNISHED HOUSES IN LOS ANGELES. Ten rooms, including four bedrooms. Large living room, dining room, den; two baths and breakfast room; garage. Grand piano; finest silverware, dishes, linen, bedding included. In the heart of the Wilshire district. Will rent to responsible parties limited time. Tel. WIL. 4826.

TO LET—FURNISHED
Two 4-room bungalows, in court, near Western and Melrose aves., $85 on lease. See us for other rentals, also.
SUNSET REALTY CO.,
867 N. Western ave.

TO LET—6-room strictly modern bungalow, completely furnished, including phone, bedding, linen and silver. Also cut glass and china. Everything just like new. No pets. Adults. Lawn cared for. Garage. 1703 WEST 33RD ST. Vermont 6383.

TO LET—Hollywood sunniest and classiest 4-room furnished bungalows. Buffet bed and large aeroplane bedroom, floor lamp, tapestry upholstered sets, 9 or 6 months' leases, $85 to $100. Office, 3025½ SUNSET BLVD. Inside Court. Corner Mariposa.

TO LET—For one year, adults only. A very comfortably furnished 2-story 8-room house and sleeping porch on Angeleno Heights, 969 W. Kensington Road. Piano and garage. Close to red and yellow cars. Water paid and garden taken care of. $170 per month. Phone WIL. 3760.

TO LET—Beautifully furnished 6-room bungalow, everything complete. Piano. 6 months' lease. No objection to 1 small child. $60 month. Apply 809 N. EUCLID AVE. Stephenson Ave. car.

TO LET—Furnished bungalow, Wilshire district, 6 rooms, 3 bedrooms, mahogany furniture, oriental rugs, Haviland china, everything complete. One block Western Avenue cars. Adults. 426 NORTH OXFORD.

TO LET—Completely furnished five-room bungalow, two bedrooms, gas heat, Victrola and records, garage in rear. Within block of car line. Rent $125 a month on lease. 203 KENILWORTH AVE., Eagle Rock, Cal.

TO LET—9-room completely furnished house. Fine residential section. First-class furnishings. 4 double beds, furnace, double garage, telephone, 6 mos. lease. $200; adults only. 71876.

TO LET — Beautifully furnished Wilshire home, 4 bedrooms, mahogany furniture, oriental rugs, Victrola, furnace, garage. $250 per month. 267 S. RAMPART.

TO LET—Furnished bungalows, houses and flats. Immediate possession.
L. A. REALTY & LOAN CO., 61157.
712 Black Bldg. Bdwy. 3616.

TO LET—5-room bungalow completely furnished, new player piano, light, gas, linen, etc., included. Adults, American only. $65. 622 NORTH GAGE.

TO LET—
LIST——OF——PLACES
SHOW—WITH—CAR.
WIL. 3900——CURTIS——1515 W. 7TH

TO LET—7-room bungalow, beautifully furnished, Westlake district; baby grand piano and Victor phonograph; $175. Telephone 53253. 117 S. BENTON WAY.

TO LET—Completely furnished 4 and 5-room bungalows, ready for occupancy. Adults. 5230 SUNSET BLVD. Florence Gardens, Hollywood.

TO LET—Attractive mod. furn. 5-room bung., 5 rooms and bath, elec. 17 miles from city, on blvd. Wonderful scenery. 2000 ft. elevation, near Sunland. 62786.

TO LET—Nicely furnished modern home, 2 baths, would like to share same with adults. 1536 W. 49TH.

TO LET—$100 month. Beautiful five-room colonial bungalow, baby grand piano; lease 6 months. 3787 CIMARRON. West 4789.

TO LET—3-room modern cottage, also apt. in nice home. C. S. preferred. $40. Adults. BOYLE 1755.

TO LET—Furnished nine-room house with double garage. 259 S. RAMPART BLVD.

TO LET—Five furn. 6-rm. bung., select location. $100 mo. 1343 W. 42ND. Ver. 4656.

TO LET—Cottage at Catalina Island, $25 a month until June. 558545.

TO LET—Furnished modern 7-room bungalow. 1639 WEST 21ST ST.

TO LET—Furnished five-room bungalow. 1974 RAYMOND AVE. Phone WIL. 2424.

TO LET—$85.00. Modern 4-room bungalow, located 2736 CINCINNATI ST. 64874.

TO LET—Nicely furnished house, $100 mo. A. P. TAFT, 1704 N. Vermont.

TO LET—6 rooms, furnished, new piano, $150 month. 1842½ W. VERNON.

TO LET—HOUSES—Furnished.

TO LET—

ATTENTION.

Is your house or flat for rent? If so, notify us. Have many prospects waiting for furnished and unfurnished houses. Results are sure if listed with us. Call

HUBBARD-CHELEW-HOIT,
3691 WILSHIRE BOULEVARD.
560691. 560691.

TO LET—
ORANGE GROVE HOME.

Located among the picturesque foothills of the Verdugo Mts. Among beautiful estates. 8 rooms, practically new chalet, completely furnished, 3 beds, 2 baths, $250. Miss Miller. FRANK MELINE CO., Wilshire at Vermont. Wilshire 1461.

TO LET—Why not go to Hermosa Beach, where you can get a modern, up-to-date 6-room bungalow, completely furnished, everything the best? Best location on the beach. Exceptionally clean. $85 until June 1st. Owner there today from 10 until 4. Immediate possession. 32 20TH ST., Hermosa Beach.

TO LET—Finely furnished 5-room bungalow and garage. 2 bedrooms, large sleeping porch, modern, close in. $150 per month; less on lease. 121 S. MOUNTAIN VIEW AVE. (This street is one block east of Alvarado.) Adults only. Open from 10 to 4.

TO LET—Wilshire district, our elegantly furnished home, 5 master bedrooms, 2 sleeping porches, 3 baths, ball and billiard-room, double garage. Tennis court. $550 per month. WIL. 386.

TO LET—Modern 5-room furnished bungalow with garage. Southwest. Children accepted. Will lease to responsible party, 6 months or longer. MR. GALLOUPE. 1326 Washington Bldg. 64244.

TO LET—New 4-room bungalow, completely furnished in reed and ivory; piano, garage; no children. 5930 CARLTON WAY, near Bronson, Hollywood, ½ block Hollywood Blvd.

TO LET — NEW COLONIAL BUNGALOW. Newly furnished, 4 rooms and bath, southwest, $50 mo., or $82.50, 3 mos. in advance. Will sell furnished $1750 cash, bal. $48.50 mo. From OWNER, 439 Citizens' Natl. Bank Bldg.

TO LET—
NICELY FURNISHED new 5-room bungalow; one year lease to responsible parties. $125 per month. 235 N. HARVARD BLVD. Tel. 560329.

TO LET—5-room, $40, furnished, garage, modern. Some furniture for sale. 2619 E. 53RD ST. Huntington Park car.

TO LET—6-room furnished house, $100 per month. 2020 AXLEY ST., South Pasadena.

TO LET—Close-in 3-room bungalow. Edendale car., N.W., $35. 65871.

TO LET—4 rooms and kitchenette, $65. 127 W. 30TH ST.

TO LET—HOUSES—Unfurn.

TO LET—
HOUSES—BUNGALOWS—FLATS.
APARTMENTS.
ANYWHERE—ANY SIZE—ANY PRICE.
City—Suburbs—Beaches.

If there is a home, apartment or flat available, to meet your requirements, we have it or will help you find it.
COMBINED LIST OF 175 LEADING AGENTS FREE—City Maps, Guide Books and Reliable Rental Information—FREE.
STRANGERS AND NEW ARRIVALS GIVEN SPECIAL ATTENTION.
BARKER BROS., 724 S. BROADWAY.
Members L. A. Realty Board.
Pico 1840. Main Floor. Automatic 10423.

TO LET—
UNFURNISHED WILSHIRE HOMES.

5-room flat, 2 bedrooms	$100
6-room flat, 3 beds, 2 baths	$140
7-room bungalow	$125
9-room house, 2 baths, gas furnace	$150
9-room Dutch colonial	$200

For these and many others see Miss Miller today.
FRANK MELINE COMPANY,
Wilshire at Vermont. Wil. 1461.

TO LET—NEW COLONIAL WILSHIRE BUNGALOW. 6 ROOMS. 2 BEDROOMS. AUTOMATIC WATER HEATER. GAS RADIATOR. GARAGE. GARDENER PAID.
GILES & LAACK,
SUITE 200 PANTAGES BLDG.
60549—SEVENTH AND HILL—BDWY. 2556.

TO LET—New colonial bungalow just finished, in old ivory and white enamel, oak floors throughout, tile fireplace, all the newest built-in features, garage, cement porch and driveway. Rent $75 or will sell to reliable party on easy terms. Apply 3737 CIMARRON ST.

TO LET—Are you a wage earner and a rent payer? If so, furnish us your name and address, then we will mail you full particulars how to beat the high rents. No obligation. Do it now. It will pay you. GREAT WESTERN INVESTMENT COMPANY, 531 Merchants' Nat. Bk. Bldg. Phone 14835.

TO LET—Modern 5-room cottage in bungalow court. Interior just completely decorated. 2 bedrooms, hardwood floors, large closets, free water, phone and car fare. 15 min. walk from 3rd and Bdwy.; 5 min. by Hollywood car. $65 per mo. 479 CUSTER ST. Phone Bdwy. 5781, after 9.

TO LET—New 5-room unfurnished house, north of Hollywood Blvd. 2 bedrooms and sleeping porch, all improvements, garage. Good location. Get off Hillcrest, go north 2 blocks to 4361 Camero Dr. HOLBROOK. Phone Holly 2196.

TO LET—
ELEGANT 7-ROOM BUNGALOW AT 128 N. HOBART BLVD. NEW INTERIOR DECORATIONS, LIGHT AND CHEERFUL, BUILT-IN FEATURES THROUGHOUT, TILE BATH, OAK FLOORS. CALL MR. BRYAN. MAIN 2840, STATION 35, OR 24327.

TO LET—Houses. Stop paying rents, move in today. $250 cash and only $5 weekly buys a homey home and big beautiful lot. Moneta-Manchester car to 112th st. or south Main by auto. Open evenings 8:30. All day Sunday.

TO LET—We have a number of houses in Hollywood for rent, furnished and unfurnished, $50 a month and up, 3 to 6 rooms. Some of them very select. Inquire COFFMAN & DAWSON, 4580 Melrose Ave., end of Heliotrope Drive car.

TO LET—Unfurnished. Absolutely new stucco bungalow, 6 large partially decorated rooms. Tile bath and shower, Pullman breakfast nook. Garage. Convenient to red and yellow car lines. Only $100. 1235 N. EDGEMONT. Holly 3375.

TO LET—Unfurnished good 6-room house in fine location, 1 block south of Wilshire Blvd. and 1½ blocks west of Western ave. Call at any time. 3044 INGRAHAM ST.

TO LET—4-room bungalow in the most beautiful court in Hollywood. No garage. $65 per month. Key at 1525 N. ST. ANDREWS PLACE. Real Estate Dept., Union Bank & Trust Co.

TO LET—New white plastered bungalow, 4 rooms, 1 bedroom, breakfast disappearing bed in large dressing room with built-in dresser. Tile bath and built-in tub. 1634 N. SERRANO, South of Hollywood Blvd.

TO LET—8-room house, 1-4 acre, equipped for chickens, with all conveniences; block east of Angeles Mesa. Take Hawthorne car, get off Flower, walk block to Pine, one block east to MOUNTAIN AVE. 7136.

TO LET—North Wilshire, $75. Excellent 5-room bungalow, oak floors. Magnificent view. Adults. 340 NORTH DILLON. Wilshire 3860.

TO LET—O U. Want a beauty 8-room pretty home, good enough for the best. Right up to the minute outside and in. Move in. Would sell. OWNER. 5410 Angeles Mesa Dr. 79705.

TO LET — 7-room house, newly finished throughout; furnace or gas heat; sleeping porch; garage. 2262 W. WASHINGTON. Call 67216.

TO LET—Brand new beautiful 4-room bungalow, $50 month, with option to purchase. Adults only. 833 W. 63RD PLACE. Owner, 835 W. First st. Broadway 1676.

TO LET—Hollywood, ½ double bungalow, 3 rooms, porches, bath, garage. 5305 La Mirada. $55. OWNER, 79043.

TO LET—5-room modern brick house. Adults only. $45 month. ½ block from grammar school. 421 S. MALABAR, Huntington Park.

TO LET—6-room modern 2-story residence. 2 baths. Between Washington and Adams. WILLIAMS, Washington and 5th ave.

TO LET—A number of new houses in Hollywood, 3 to 6 rooms, $65 and up. CALIFORNIA REALTY CO., 1724 Cahuenga. 577710.

TO LET — Unfurnished, beautiful court bungalow. 1823 DOUGLAS. Take Hollywood car.

TO LET—New Colonial bungalow home, ready to occupy. See MR. AGNEW, 320 Investment Bldg.

TO LET—5-room modern bungalow, with garage, on lease. Reasonable terms. Adults only. Owner, 1462 SUNSET BLVD.

TO LET—New duplex house, 4 rooms, garage, $60 month. 3863 WOODLAWN AVE., or phone 73582.

TO LET—January 15, modern 4-room duplex, furnished or unfurnished. North Wilshire. 5328 LEMON GROVE AVE.

TO LET—Five-room modern bungalow, $50 a month. Can partly furnish if desired. 451 E. 49TH ST.

TO LET—Modern new 7-room bungalow with 1-room house in rear, for 6 months, by OWNER. 4614 5th ave. Phone 79634.

TO LET—2 new 4-room bungalows, built-in features, wall bed and hardwood floors. 4419 BURNS AVE. Phone Wilshire 6479.

TO LET—Duplex bungalow, 4 rooms and glassed-in porch. $55 per month. Adults. Call 2301 S. VERMONT.

TO LET—House, 4 rooms and bath, porcelain; some furniture. 1075 FLORIDA, corner Bixel. $41; including water. 61059.

TO LET—4 rooms, half of double bungalow, modern, garage, adults. Rent $65. 1843 W. 24TH ST.

TO LET — 4-room modern bungalow, $45. Adults only. Call 111 VELASCO ST., after 4:30 p.m.

TO LET—Modern bungalow, 4 rooms and bath, near Manual Arts High School, $40 per month on lease. 4058 KANSAS AVE.

TO LET—4-room house, rear, $25.00 a month. 222 N. LINCOLN PARK AVE.

TO LET—Dandy 3 and 4-room bungalows, near car. Adults, 1 child. $65 E. 30TH ST.

TO LET—Half new 4-room bungalow, adults. 4337 ROSEWOOD AVE.

TO LET—Unf. 3-room cottage, one or two adults. 1327 W. 18TH, city.

TO LET—5-room house. 4317 SOUTH OLIVE ST. Phone Hollywood 757.

TO LET—Good 5-rooms and garage. 2003 TRINITY ST. Call after 12 o'clock.

TO LET—
Country and Suburban Homes.

TO LET—5 acres and a small house, by the year.
IRVINE W. BIGGAR,
115 E. San Fernando Rd.,
Burbank, California.

TO LET — Furnished six-room bungalow; strictly modern, nearly new. Grand piano. Garage. $100 per month. No small children. P. O. BOX 164, Pomona, Cal. Phone 8067.

TO LET—BEACH PROPERTY.

TO LEASE—8-room house, centrally located, to party buying furniture, reasonable; or would lease. 301 LION CANAL, Venice. Phone 62552.

TO LET—Our 2 new 3-room furnished cottages. 45 ROSE, Ocean Park. Owner, 52236, city.

TO LET—OR LEASE.

Miscellaneous.

TO LET—17 months' lease on 3600 sq. ft. floor space. Rent $20.00 month. Close in, suitable for transfer Co., furniture or warehouse. MR. ROSS. Call 63391. 719 TOWNE AVE.

Stores and Shops.

TO LET—

SEVERAL SPACES LEFT
IN
NEW SPRING STREET MARKET
AT NINTH AND SPRING.

Suitable for confectionery, soda fountain, delicatessen, dairy products, etc.

OFFICE SPACE.
1000 TO 11,000 SQUARE FEET.
SUITABLE FOR CORPORATION, ETC.

WRIGHT-CALLENDER-ANDREWS CO.
Business Leasing Department.
405 S. Hill st. Phone 10745.

TO LET—Storerooms in heart of Hollywood Boulevard business center, soon available, for Electrician, Upholsterer, Beauty Parlor, Lighting Fixtures, Wall Paper House, Furniture Store and several other lines. Do not delay investigation.
GEO. H. COFFIN & SON,
6326 Hollywood Blvd. Tel. 579025.

TO LEASE—One store left, 16x50, in new brick, at Beverly Hills, lunch, etc., would do well. $35. Also room suitable for contractor. $12.50. W. C. CAMPBELL CO., 417 Beverly Dr.

FOR LEASE—Stores on Hill and So. Broadway, one a corner suitable for any business. See Mr. Brookwell, 60195.
STRONG, McGRATH & SELOVER,
1015 Marsh-Strong Bldg.

TO LET—Lease. Ground-floor space on Hollywood Blvd., 25x80 ft. Suitable for any purpose. CAL. REALTY CO., 1724 Cahuenga. 577710.

TO LET—Two storerooms now building, suitable for drug store and grocery store, corner Santa Monica and Hudson. Address HEYN, 6122 De Longpre. 579312.

TO LET—$200; corner storeroom, 900 E. FIFTH ST. Good retail business location at Arcade Station.

TO LET—Wanted, upholsterer in ... in decorator's establishment. 5073 HOLLYWOOD BLVD. Phone 599338.

TO LET—Transfer corner, small store, suitable for shoe or office. Will remodel. 4100 SOUTH HOOVER ST.

TO LET—Half of store, suitable for display. 1312 S. LOS ANGELES ST.

TO LET—Lease. Ground floor space, cement floor, suitable for any purpose. Will divide to suit tenant. 955 S. GRAND AVE.

Offices and Desk Space.

TO LET—OR SALE—Real estate office, $1500. White plaster office 24x14, Wilshire Blvd. 2 rooms, excellent location, cheap rent. Owner going to Texas. 2 desks and chairs, with rugs. Address N, box 568, TIMES BRANCH.

TO LET—Downtown office with phone in. Is next to person buying furniture; furniture $215; $131 cash. Rent $30 monthly. PHONE 58601.

TO LET—Real Estate man will share well-furnished office. $17.50 month. 216 BRADBURY BLDG., 9 to 12.

TO LET—Space in office with phone, stenographic service if desired. Apply 101 TITLE INS. BLDG.

TO LET—Desk room, phone, 4th and Main. $15 month. State business. Address N, box 564, TIMES BRANCH.

TO LET—Well equipped suite of offices centrally located. Real estate preferred. Address N, box 566, TIMES BRANCH.

TO LET — Desk space, also private office. 308 W. Second, California Bldg. Ground floor. HARTFORD.

TO LET—Double office suite facing Westlake Park. Phone 1182, or call 665 SOUTH ALVARADO.

TO LET—Part of furnished real estate office. Specially suitable for ... Ground floor. 128 N. WESTERN AVE.

TO LET—Small ground-floor real estate office, telephone installed; close in on Main. Rent $20 month, furniture $150. PHONE 52478.

TO LET—Desk space with phone service. 718 STORY BLDG.

TO LET—Desk and space well equipped office. 6th and Spring. 67730.

TO LET—Roll-top desk with telephone. $12. 530 CHAMBER COMMERCE BLDG.

TO LET—Stores, Offices, etc. Also auto paint shop, 50x120. BRILL. 647 S. Grand.

Industrial and Business Property.

FOR LEASE—A fine, large, light, airy loft on Broadway, near 7th.
See Mr. Brookwell, 60195.
STRONG, McGRATH & SELOVER,
1015 Marsh-Strong Bldg.

TO LEASE—For light manufacturing business or warehouse. 1318 SANTA FE AVE. No agents. BROADWAY 1504.

Farming and Ranch Lands.

TO LET—

Six hundred acres level bottom land on Gila River, at Florence, Arizona; now in cultivation; free water from river, augmented by pumps if necessary; this ranch has complete buildings and equipment; a good opportunity for a responsible party. For further particulars address
E. V. W. BROWN, Riverside, Cal.

FOR LEASE—Ranch 160 acres, 100 acres improved in cotton, alfalfa. New 5-room house. Located near Hynes and Keystone, Palo Verde Valley, Cal. Address N, box 590, TIMES BRANCH.

TO LEASE—About one thousand acres of good cattle grazing ranch with some improvements, at very low rental. Location, 35 miles east of Santa Margarita. G. C. PRICE, La Crescenta, Cal. Glendale 2042-R-2.

TO LEASE—San Fernando Valley land with Owens River water. Several very fine pieces of soil, especially good for early melons, potatoes, tomatoes, 10 to 50 acres. C. HAGEMAN, Chatsworth, Cal.

TO LET—400 acres Imperial Valley; alfalfa, corn, growing, 7 good teams, harvesting tools; buy and cash in crops. R. CONNER, 663 San Fernando Bldg.

TO LEASE—10 acres of the land, close in, partly in crops, will sell teams and implements. CHRISTIAW, 319½ S. Hill st. 61334.

TO LET—Flats, Apts., Houses With Furniture for Sale.

TO LET—6 months or longer, $125 per mo. to parties buying entire new furnishings of my 6-room bungalow; 2 bedrooms; almost new house. Fine location, 2 blocks north of Melrose, of Western ave. 5507 LA CRESTA COURT, Hollywood.

TO LET—MUST SELL IMMEDIATELY. Pay $340 for complete furnishings; rent in, go to housekeeping in lovely four-room modern flat; close-in. 434 MASON BLDG. 4th and Broadway.

TO LET—4 rooms, west side, $43.50 to one buying furniture at $625. Another one at $65 mo. Very classy and will require $1650. Lease if required. PATTERSON, 821 W. 9th. 53864.

TO LET—FOR SALE ON HOLLYWOOD BLVD. TWO UPPER FLATS DIVIDED INTO APTS. LONG LEASE. INCOME $235. BARGAIN AT $4700. 419 SECURITY BLDG.

TO LET—$660, 4 rooms, bath, modern, close in. Sun all day. Rent $50. Some terms. Call after 11 a.m. 1119 W. 4TH ST., N. E. cor. 4th and Boylston.

TO LET—Furniture and lease, 7-room flat, near Westlake Park. Bargain, $1250. MRS. DODGE with Leslie E. Moore, 2012 W. 7TH. 53574.

FOR SALE—Furniture of six-room house, $1200. House for rent to purchaser. 811 W. 10TH ST.

TO LET—6-room house, $60 month; some furniture for sale, half-price. 136 S. 29TH STREET.

TO LET—And sale, 4-room furnished flat, $600, lease. Call 9 to 1 p.m. 122 E. 21ST STREET.

TO LET — Furniture of 4-room flat including piano. Flat for rent, $35. Call after 9 a.m. 2118½ SANTEE ST.

FOR SALE—Furniture of 7 rooms. House for rent. Call 24420.

TO LET—5-rm. flat, comp. furn. By owner. Price $1700. Rent $50. 52968.

TO LET—6-room house, furniture for sale cheap. Going East. 364 E. 41ST ST.

FURNITURE—HOUSEHOLD GOODS—For Sale and Exchange.

FOR SALE—
LEVY'S BARGAIN CENTER.
YOUR TIME
RIGHT NOW!
IT'S YOUR GREAT OPPORTUNITY!
SEE THESE GREAT MONEY SAVERS TODAY ON HIGH-GRADE GOODS.
GAS RANGES,
FURNITURE, RUGS, BEDS,
SPRINGS AND MATTRESSES.
LOWEST PRICES in all Los Angeles.
Free delivery most anywhere.
SAM B. LEVY, 224-226 S. HILL ST.,
NEAR THIRD.

FOR SALE — R. L. HOAG, formerly of Ellendale and Constance sts., now located at 2417 Juliet, manufactures davenports and reed goods; carries full line of furniture and rugs; saves you nearly half down prices. Call and judge for yourself.

FOR SALE—Handsome ivory bed, French plate mirror dresser, triple plate French mirror dressing table with 2 drawers, bench and night table, only $85. Also ivory twin beds, $12.50 each. Today and evening. 3831 STEPHENSON AVE.

FOR SALE—40-lb. all cotton mattress, $7.75; ivory bed and dresser, $30; mahg. cabinet phonograph, $65; 9x12 Brussels rugs, $24; Solid oak dining set, $35. 727 W. 3RD.

FOR SALE—Beautiful living and dining room furniture, sewing cabinet, tea wagon, dressers, lamps, at great sacrifice. 1417 W. 48TH ST. Dealers.

FOR SALE—Seven rooms high grade furniture, piano, Victrola, linens. Address Room 425, HAYWARD HOTEL.

FOR SALE—As a whole or by the piece, complete set of furniture for 6-room house. 1151 ARAPAHOE. 58132.

FOR SALE—Beautifully furnished bed, reed and mahogany, some terms. Call after 2 p.m. SOUTH 4859.

FOR SALE—Rugs, gas ranges, beds, furniture and bedding. Lowest prices in city. HERBERT COHEN, 137-139 S. Spring st.

FOR SALE—Very cheap, several extra pieces of furniture and good rugs in rear. 918 W. 10TH ST. 53292.

FOR SALE—45-lb. cotton mattresses, $5.95. Simmons 2-in. post beds, $14. ROYAL JOBBING CO. 211 W. 3rd. 67087.

FOR SALE—Mahogany upright piano, excellent condition, $175; also reed settee and upholstered chair. 645 WEST ADAMS. 25032.

FOR SALE—William & Mary table, two chairs, pair boxes, pillows, golden oak buffet. 1846 W. JEFFERSON, a.m.

FOR SALE—Good double white iron bed, springs, mattress $19. 1416 W. 6TH ...

FOR SALE—Library set, 4 pieces, $35.00. ROYAL JOBBING CO. 211 W. 3rd.

FOR SALE—Bed and springs, $12; also 2d, $121 heater, 68 PROSPECT ...

FURNITURE—HOUSEHOLD GOODS—For Sale and Exchange.

FOR SALE—
EXCEPTIONAL OPPORTUNITY
TO PURCHASE FIRST-CLASS FURNITURE.
EVERYTHING REDUCED TO BOTTOM PRICES.
LARGE CHOICE SELECTION.
YOUR OPPORTUNITY.
Overstuffed and cane parlor suites and period tables, artistic lamps, mirrors, art goods, separate rockers and chairs.
Beautiful and exclusive designs in dining suites, breakfast suites, in reed and ivory. Bedroom furniture in mahogany, Burl walnut and old ivory.
WE INVITE YOUR INSPECTION.
YOU ARE ALWAYS WELCOME.
COLONIAL ART FURNITURE CO.,
2316 S. Figueroa. 30547.

FOR SALE—Buy your furniture direct from factory. Beautiful 5-piece bedroom suites reduced from $78.50 to $70.65; our $88.50 suites reduced to $79.65; our $98.50 suites reduced to $88.65; 100 fine ivory dressers, chiffoniers, dressing tables, night stands, benches and a fine line of other furniture greatly reduced. Our beautiful 3-piece living-room suites, covered in all shades of figured and plain velour, also tapestry, at from $125 to $165 per suite. At price which are lower than actual cost.
AT 829-831 S. SAN PEDRO ST.

FOR SALE—New furnishings of an elegant home, sold by the piece; overstuffed parlor set, 3 pieces cane and mahg. to match, finest mahg. davenport table, also end, console, gateleg and library table; tapestry, leather, mahg. and reed rockers; phonograph, oriental rugs; beautiful dining set, reed breakfast set, complete bedroom sets, 4-poster mahg. bed, twin beds, mattresses, dresser, other separate pieces, Wilton rugs, floor lamps, mirrors, bric-a-brac. Everything to make a home beautiful. Bernsin; must raise cash. 1319 S. WESTERN AVE.

FOR SALE—
$195 Detroit Jewel gas range, all white enamel, glass doors, non-rust liner, delivered, connected, $160. $10 down, balance $12.50 payable monthly; no interest; liberal allowance on old stove.
FORREST'S
STOVE, RANGE & LAWN MOWER WORKS,
3620-28 S. Vermont ave.
WEST 4831.

FOR SALE—New furniture, must be sold this week. Come, make offer. Overstuffed parlor furniture in rose and blue, 3-piece mahg. cane set, Queen Anne dining set, 3 beautiful floor lamps, half price, several rugs, mhgy. library console, and Davenport tables, tapestry, mghy. rockers, breakfast set, 3 complete bedroom suites in ivory and mhgy. 1 with cane inset, twin beds, 4 poster beds, chiffarobe, vanity silk comfort. 1422 S. ST. ANDREWS PL.

FOR SALE—
$65 Regent fireplace odorless gas Grate, brand new, beautiful cast-iron, massive construction, delivered, connected, any size fireplace, $25.
FORREST'S
STOVE, RANGE & LAWN MOWER WORKS,
3620-28 S. Vermont ave.
WEST 4831.

FOR SALE—STOP, LOOK, AND REASON.
Massive 3-piece sets made to order.
Spring edge and spring cushions......$147.50
1 kidney davenport, embossed velour...$110.00
Wing rockers, spring cushions $34.00
Genuine leather wing rockers at.......$25.00
These prices for a few days only.
HOME UPHOLSTERING CO.,
2921 W. Pico. Near Alvarado.

FOR SALE—
$98.50 Garland range, brand new, glass doors, white enamel splashers, delivered, connected, $10 down, bal. to suit.
FORREST'S
STOVE, RANGE & LAWN MOWER WORKS,
3620-28 S. Vermont ave.
WEST 4831.

FOR SALE—
DON'T PAY RETAIL PRICES.
Furnish your home with reed furniture at wholesale prices. Buy direct from us. We are manufacturers and sell direct, saving you the retailer's profit. The very latest styles. $100,000 stock to select from. Warehouse and showroom, 638 MAPLE AVE. Phone 14688.

GAS RANGES—
We repair all kinds of stoves, our rebuilt stoves are positively guaranteed.
ANGELUS STOVE AND RANGE WORKS,
2701 S. Vermont. Phone 73379.

FOR SALE—Mahogany upright piano, Victor Victrola and records. One ornamental Sow stand. Could be used as a fountain inside or out of doors. Private sale. 672 SOUTH CORONADO ST.

FOR SALE—Leaving city, must sell 5 rooms of period furniture at sacrifice. Good as new. 935 CRESCENT AVE., Holly. 1½ blocks south of Santa Monica Blvd. and Crescent Junction.

FOR SALE—Upright pianos rented $1 mo. up; player pianos, $4 mo. up. Baby grand pianos, $7 mo. up. All rent can apply on purchase price later. PLATT, 622 S. Bdwy. Day or eve. till 9. Main 1150.

FOR SALE—SKEELS SELLS SIMMONS STEEL SPRINGS, BEDS AND COUCHES, CRIBS, DAVENPORTS, DRESSERS, RUGS, WM. AND MARY DINING-ROOM SETS.
LOU SKEELS, PICO 466, 15TH AND MAIN.

FOR SALE—Going East, must sell mahogany dining-room set, $150; worth double. Telephone set. Simmons ivory finish bed. 2819 WEST 15TH, near Harvard.

FOR SALE—At private sale, living-room and dining-room furniture, also one bookcase. Call 305 SOUTH NORMANDIE ST., Thursday afternoon, from 3:30 to 5 o'clock.

FOR SALE—Stock of new and used furniture, gas ranges and rugs. Must be sold cheap at once. 606 E. 5TH ST.

FOR SALE—Rocker, $30; Victrola, $50; electric washing machine, $50; Wilton rug, $75; Axminster rug, $30. 615 W. 35TH ST.

FOR SALE—For auction sales of furniture see the display advertisements of auctions in Part 1, today's Times.

FOR SALE—Almost new extension couch; rug 9x12; rug 6x9, and rug 3x6. All for $60.00. PHONE 72851.

FOR SALE—Large house of furniture and rugs, slightly used, pieces or all. Bargain. Worth seeing. 953 S. HILL.

FOR SALE—Bargain, dining, living, bedroom and parlor furniture, rugs and high-oven gas range. Call 3218 S. MAIN.

FOR SALE—Kitchen cabinet, very complete, almost new; cost $65. Will sell for $35. Call at 440 NORTON AVE., So.

FOR SALE—New ivory dresser, dressing table, bench and bed, all for $39.75. Will sell by piece. Call 830½ S. MAIN ST. Stavenow's.

FOR SALE—9x12 Wilton rug, $54.00; 3-pc. velour parlor set, $157.50. Mahog. lib. table, $37.00. 1007 W. FLORENCE AVE.

FOR SALE—Dark color, genuine leather davenport. As good as new. Call afternoons or evenings. 1810 MIRAMAR. Wilshire 2921.

FOR SALE—One beautiful overstuffed davenport, never been used, spring edge, spring cushion, $70. 711 W. JEFFERSON.

FOR SALE—Bargain, double bed, complete, davenport, gas range. 147 W. PARK AVE., Eagle Rock City.

FOR SALE—Dining-room set, 9 pieces, $150; piano, cabinet, $225; other furniture. No. 1 goods. 1050½ W. JEFFERSON.

FOR SALE—$30 moss mattress, two feather pillows, Bissell carpet sweeper, all for $15. 1609 S. OXFORD. 75403.

FOR SALE—Beautiful dining-room set, old English, value $750, for diamonds or furs. Address N, box 534, TIMES BRANCH.

FOR SALE—Sellin' out furniture and small household goods at cost. RODGERS PARK FURNITURE STORE, 1007 W. Florence ave.

FOR SALE—Four-room furnished flat, $500; rent $85. 766 E. PICO. 67601.

FOR SALE—Bargain in Furniture, Rugs and Gas Range. FORRESTER'S, 3123 S. Main.

FOR SALE—Dining chairs, good condition, $1.50. ROYAL JOBBING CO., 211 W. 2ND.

FOR SALE — Oak buffet, new; also fine leather davenport. Call 127 S. VIRGIL.

FOR SALE—New and used furniture, prices reduced. 326 WEST 23RD ST.

FOR SALE — Square extension table, $10 cash. WEST 3957.

FOR SALE—Ivory bedroom set, $50; 3 piece tapestry set, $98. 5063 S. HOOVER ST.

FURNITURE—HOUSEHOLD GOODS—Wanted.

WANTED—FURNITURE AND FURNISHINGS of every description. Single piece or entire home, $1 to $5000; FINEST QUALITY OR THE CHEAPEST. I buy EVERYTHING, from kitchen utensils to musical instruments. Pay SPOT CASH. WILL TAKE POSSESSION AT YOUR CONVENIENCE. If you have furniture and furnishings to sell, call me. YOU WILL BE PLEASED WITH MY METHOD OF DOING BUSINESS. Phone 61534.

WANTED—FURNITURE.
We are greatly in need of what you have to sell in the furniture line. A quick sale and small profit our motto, which enables us to pay the highest cash price for whatever you wish to dispose of. We will also sell at auction for you on commission.
W. DWIGHT HAMMOND, Auctioneer,
1053-55 S. MAIN ST. Phone 63545.

WANTED—For spot cash, FURNITURE, house furnishings, office furniture, musical instruments, antiques; single piece or complete furnishings of a home; hotel or apartment-house; ANY QUALITY; highest price paid consistent with value. Possession at your convenience. PHONE 12168.

WANTED—If you want the most money for your furniture and household furnishings, call me up and get my bid before selling to the other fellow. Any amount, all grades. House full or single pieces. I pay spot cash. J. G. BRADLEY, Auctioneer and Appraiser. 21671.

WANTED—Today, furniture, rugs, beds, dressers, chiffoniers, rockers, chairs, refrigerators, range, dishes and cooking ware; any amount, or enough to furnish a 20-room apartment. Whatever you have to sell phone 21080; evenings South 2180.

WANTED— FURNITURE —WANTED
All kinds of used furniture, from single pieces to entire furnishings of a house. We need the goods. We pay spot cash and will pay more than any private party or auctioneer. No deal too large or small. Call KAPLAN BROS., Broadway 871.

WANTED — From private party, furniture and rugs for several bungalows; will buy odd pieces or completely furnished home, and pay you more than anyone else. Call BDWY. 8186.

WANTED — From private party, furniture and rugs for several bungalows; will buy odd pieces or completely furnished home, and pay you more than anyone else. Call BDWY. 8186.

$ $ $ $ $ $ $ $ $ $ $ $ $ $ $ $
WANTED—FURNITURE.
LOU SKEELS, TEL. PICO 466.
$ $ $ $ $ $ $ $ $ $ $ $ $ $ $ $

WANTED—To purchase furniture and house furnishings of complete home, in first-class condition. Would like possession of furniture within two weeks. Immediate cash. PHONE 21067, ask for Mr. Hart.

WANTED—I will buy your furniture and pay top prices from $1 to $10,000. KRONICK FURNITURE STORE, 848 S. Main. Phone Pico 2878. It will mean money to you.

WANTED—I wish to buy for cash the FURNITURE AND FURNISHINGS (including linens, drapes, etc.,) of a large or small home. Phone 12168.

WANTED—Young people would like to buy furniture and rugs from private party. SOUTH 1286.

FURNITURE—HOUSEHOLD GOODS—Wanted.

WANTED—To purchase the entire furniture of a home. Want 1st class goods. Am no dealer. 62705. 52466.

WANTED — From private party, dressers, beds, rugs, etc., or 5 rooms comp. 80. 5092.

WANTED—DO NOT GIVE YOUR FURNITURE AWAY. PHONE ME AND I WILL PAY YOU WHAT YOU ASK FOR IT. 22024.

WANTED—Let us make your old furniture like new. That's our business. JAPPELL-MYERS CO., 5078 Hollywood Blvd. 599338.

WANTED—Furniture and rugs from private party. Complete outfit or separately, paying all cash. 2935 KENWOOD. West 3413.

WANTED—The complete furnishings of a nice home, may consider separate pieces. PH. 21292.

WANTED—6 rooms of furniture and furnishings; buy complete or separately. 75550.

WANTED—Office and house furniture. NEIL COLGAN FURNITURE CO., 952 S. Main. 65997.

WANTED—Furniture for Overland car, $400; good shape. 1026 E. 9TH. 67601.

MUSICAL INSTRUMENTS. For Sale, Exchange, Etc.

FOR SALE—Baby grand pianos at sacrifice prices. Mason & Hamlin, Kimball, Steinway, Emerson, Chickering, A. B. Chase, Ivers & Pond, Apollo, Lindeman, Schomacker, Fischer, Henry F. Miller, Gabler, Harelton, Kranich & Bach and many others. Prices begin at $350 up to $2900; rent as low as $6 mo. PLATT, 622 S. Broadway. Open every evening.

FOR SALE—In Fitzgerald's bargain room this week you will find extra fine offerings in used grand pianos. Chickering, Brambach, Behr Bros., Steinway, Guild and others, ranging in price from $400 and up.
FITZGERALD MUSIC CO., 727 S. Hill st.

FOR SALE—Pianos rented, $2, $3, $4, $5 up. Grand pianos rented $6, $8 and up. Player pianos, $4 up. All rent can apply on buy later. Open every evening till 9. EVANS, 622 S. Broadway.

FOR SALE—Nice slightly used Chickering piano, $245, or rent $4 mo. All rent can apply on buy later. MORAN, 622 S. Broadway. Open every evening.

FOR SALE—Practically new upright walnut case piano, cost $475, will sell for $250 cash; leaving city. Call 2310 S. GRAND AVE., or see Harry F. Parker, 2304 S. Grand. Phone 20277.

FOR SALE—Have walnut player piano used as wholesale sample; special price if bought at once, terms arranged. Ask for MR. PARSONS, Kohler & Chase, wholesale Dept., third floor, 843 S. Los Angeles st.

FOR SALE — Little used Knabe upright piano, $225, or rent $4 mo. All rent can apply on buy later. Day or evening till 9. EVANS, 622 S. Broadway.

FOR SALE—$365, Steinway piano, used, will sell or rent $3 mo. All rent can apply on purchase later. ERWIN, 622 S. Broadway. Open every evening till 9.

TO LET—Rent a phonograph, $2 per month, let rent apply on purchase later if desired. BLUE BIRD PHONOGRAPH SHOP, Ville de Paris, 7th and Olive. Pico 2070.

FOR SALE—$4000 reproducing piano, used 4 mos.; sacrifice. See, make offer. EVANS, 622 S. Broadway. Open every evening till 9.

FOR SALE—SLIGHTLY USED PHONOGRAPHS. Your Price.
BLUE BIRD PHONOGRAPH SHOP,
VILLE DE PARIS, 4TH FLOOR. Pico 2070.

FOR SALE—OR EXCHANGE—Krell upright piano, solid walnut case. Want '18 or '19 model Ford. 2216 CAMBRIDGE ST. West 6009.

FOR SALE—Seventy-five dollars takes mellow toned violin; well polished, paid one hundred fifty, seven years ago. Address J, box 202, TIMES OFFICE.

TO LET—Fine standard makes of pianos. Rent credit applied if purchased later. FITZGERALD MUSIC CO., 727-729 S. Hill.

FOR SALE—Pianos rented, $1 mo up. All rent can apply on purchase later. HUGHES, 733 S. Grand ave.

FOR SALE—My Story & Clark player, cost new $850; sacrifice $275, or rent $5 mo. HUGHES, 733 S. Grand ave.

FOR SALE—$295 buys 88-note player piano, rich tone and elegant case. Pay like rent. EVANS, 622 S. Bdwy. Open every evening.

FOR SALE—My Victrola and 55 records for $97. Must be sold immediately. In storage, 527 W. NINTH ST.

FOR SALE—WE RENT PIANOS, $2, $3, $4 A MO. RENT ALLOWED ON PURCHASE PRICE. N. W. FISHER, 335 W. 2ND ST.

FOR SALE—First-class mahogany piano. Good condition. $250 cash. 251875. 1225 MONTEREY ROAD. South Pasadena.

FOR SALE—$200 Victrola model mahogany phonograph and 50 selections, including Caruso, Gluck, Galli-Curci records. 71229.

FOR SALE — My beautiful phonograph for less than ½ the price. 827 W. WASHINGTON ST.

FOR SALE—Must sell the balance of phonographs at any price. Call at our show room, 155 W. 3RD ST. Room 342.

FOR SALE — $150 cash, upright piano, Shoninger make, excellent condition. WEST 3957.

FOR EXCHANGE — Victrola and records; want piano. 522 W. 9TH. Phone 66220.

FOR SALE—Fine toned high grade upright piano, $165 quick. 1241 W. 31ST ST.

FOR SALE—Emerson piano, used, $165 and drayage. Call storage, 610 W. 6TH.

FOR SALE—Used 88-note player piano and 50 rolls, $250; cash $500. Storage 610 6th.

FOR SALE—My $250 Victrola and 30 records. Call STORAGE, 610 West 6th.

TO LET—Good piano, $4 per month. TAYLOR PIANO CO., 912 S. Hill Bdwy. 890.

FOR SALE—Used Steinway upright piano, also cabinet Victrola, storage. 610 W. 6th.

FOR SALE — Sacrifice, mahogany Chickering baby grand. 830 W. 3RD. 64542.

TO LET—Pianos and phonographs, 1 mo. or longer. Call storage, 610 W. 6TH ST.

FOR SALE—Brand new phonograph. Bargain. 2674 W. 9TH, Apt. 10. 557415.

FOR SALE—Mandolin with case, good condition, cheap. Phone MR. PEARCE, 60851.

FOR SALE—Steinway piano, fine condition; also Victrola and records. 908 GEORGIA.

FOR SALE—My Victrola and 50 records, price $95. Call storage, 610 W. 6TH ST.

MUSICAL INSTRUMENTS. Wanted.

WANTED—Do you want to sell your piano or talking machine? I will sell quickly for cash. I charge you only ten per cent. Have calls for all kinds of pianos and musical instruments. Phone me, 64550, or call 843 S. LOS ANGELES ST., office third floor.

WANTED—To buy piano for practice use. Will pay cash. Might take player piano or baby grand if not expensive. Phone 64559.

WANTED—Will pay $100 to $1000 cash for upright player or grand piano. MR. FOSTER, 622 S. Broadway. Main 1150.

WANTED—Old square grand or upright piano, suitable for school purposes; pay cash. MAIN 664.

WANTED—Piano and Victrola, will pay cash. PHONE 66220.

WANTED—If you want cash for your piano, apply 825 W. SECOND ST.

WANTED—Used piano or player; will pay cash. No dealers. PHONE 10184.

WANTED—Am anxious to buy a good piano or player piano for cash. Phone 61370.

MACHINERY—ALL KINDS. For Sale and Exchange.

FOR SALE—USED MACHINERY.
12-inch Smith & Mills shaper, first-class condition. Immediate delivery. Price $400 cash. Also used motors, all sizes and makes.
INTERNATIONAL ELECTRIC CO.,
525 So. L. A. St. Phone Main 5423.

FOR SALE— AT A BARGAIN.
1—3-h.p. Upright Boiler.
1—Ice box coil water cooler.
3—Panel doors, glass top.
3967 S. VERMONT AVE.

FOR SALE—28-gauge Republic tar dipped corrugated, 32 sheets 7 ft., 30 ft. 8 ft., 96 ft. 9 ft., new, surplus on job. Sell best offer. PACIFIC IRON & STEEL CO. Lincoln 964.

FOR SALE—New single-stage air compressor. Reasonable. C. G. S. GARAGE, 137 W. 15TH.

FOR SALE—200 feet new 18-inch No. 10 stovepipe casing in 20-foot joints, at cost. PHONE 63981.

FOR SALE — FOR AUCTION SALES, SEE display advertisements in Part I, today's TIMES.

FOR SALE—3500 feet new 36-lb. 8 1-4 inch steel casing at cost; also 600 feet new 10-inch 40-lb. steel casing. PHONE 63981.

FOR SALE—Machinery of every description bought, sold and rented. BUTTRESS & McLELLAN, 205 N. Los Angeles st.

FOR SALE—13-inch lathe. CLARK BROS., 222 W. Ocean, Long Beach.

FOR SALE—Hoffman pressing machines, new or second hand. 1909 W. 9TH.

FOR SALE — Vulcanizing molds, new and used. 110 E. 11TH ST.

MACHINERY—ALL KINDS. Wanted.

WANTED—Cash paid for all kinds farm implements; also gas engines and pumps; Phone or write and buyer will call. Before selling your tractor see SCOTTY'S PLACE, 135 S. L. A. st., Main 3326.

WANTED — Deep well pump of standard make, what have you to offer? 3320 S. MAIN ST.

WANTED—Gas engines, from 25-h.p. up. 3320 S. MAIN ST.

MISCELLANEOUS—For Sale.

FOR SALE—Tents of all kinds and weights, a good second-hand variety; a tent that is a tent. Call or phone DOWNIE BROS., Inc., 644 San Pedro. Bdwy. 2169; F-4306.

FOR SALE—High-grade beautiful hand-painted Sevres porcelains and tapestry. By owner. No agents. 832 S. GRAND AVE., Apt. 109.

FOR SALE—Plumbing supplies, toilets, bath tub, laundry trays, extra toilet seats, stoves, machinery, etc. Prices reasonable. NOAH'S ARK, 609 E. First.

FOR SALE — 2-inch continuous post beds, $14.50; 40-lb. cotton mattress, $6.25; while they last. 336 E. FIRST. Broadway 1440.

FOR SALE — 1 mahg. cabinet with 2 glass doors, 3 shelves. 1 Corona typewriter. 599924.

FOR SALE—Frames and picture framing. LOS ANGELES GLASS CO., 111 S. BROADWAY.

FOR SALE—Cash or terms. Used store and market fixtures. L. C. FORD, 321 E. Ninth st. 62253.

FOR SALE — Diamonds, jewelry and other personal property; nothing but bargains. MARKWELL & CO., 300 Cit. Nat. Bk. Bldg.

FOR SALE — STOVES, TOOLS, PLUMBING supplies, garden tools, hose, sprinklers, etc. NOAH'S ARK, 609 E. First st.

FOR SALE—Fine panel mahg. woodwork, costing $1000 to install; will dispose of at a bargain. 65642.

FOR SALE—Pool table 4x8 pocket, $160. See JACK, 221 Sunset Blvd.

FOR SALE—Dandy 15-foot lunch counter, $17.50. 219 MERCANTILE PLACE.

FOR SALE—Beautiful ostrich plumes, pair opera glasses, reasonable. PHONE 55067.

MISCELLANEOUS—For Sale.

FOR SALE—
SASH AND DOORS
O. B. WILLIAMS CO.,
1943 First Ave. S.,
Seattle, Wash.
OREGON PINE DOORS.
Sold by mail direct by manufacturer.
5 cross panel doors, 2 ft. 6 in. by 6 ft.
1 panel doors at each................$3.95
6 ft. 6 in. at each...................$3.95
All kinds of windows, sash and French doors at manufacturers' prices.
Goods carefully packed. Boat shipments go through quickly and at low rates.
Many satisfied customers in California. Your money refunded if you are not satisfied. Our large illustrated catalog, No. 27, showing full line of building material, free on request.
O. B. WILLIAMS CO.
Established 1899.

FOR SALE — Mfrs. sacrifice sale, 40,000 ft. Schumacher plaster wall board, $45; boiled and raw linseed oil, $1.25 gal., bring can; guaranteed white and ivory enamel, $2.95 gal.; kalsomine and tints, 6½c., 7c lb.; window shades, all sizes, 40 per cent off; No. 1 sanded roofing with nails and cement, $1.95; new pattern wall paper, 25c roll. Best and cheapest in the city to buy roofing, wall board, window shades, wall paper, electric fixtures. Write, phone, wire or call for prices before you buy. House stains, 10 colors, 75c gal. WESTERN WHOLESALE PAINT CO., 801 San Pedro st. Broadway 5173.

FOR SALE—
50,000 SQ. FT. SCHUMACHER WALL BOARD, $45 THOUSAND.
3-PLY ROOFING PAPER, $1.75.
Leakproof roof paint, gal...............$ .40
Red or green slate roofing...............$2.50
Standard house paint, gal...............$2.25
White or ivory enamel, gal..............$3.00
GOODS GUARANTEED. FREE DELIVERY.
CANE PAINT CO.,
329 E. 9TH ST., COR. MAPLE. PH. 15822.

FOR SALE—
$65 Regent fireplace odorless gas Grate, brand new, beautiful cast-iron, massive construction, delivered, connected, any size fireplace, $25.
FORREST'S
STOVE, RANGE & LAWN MOWER WORKS,
3620-28 S. Vermont ave.
WEST 4831.

FOR SALE— —CASH REGISTERS.
Nationals slightly used, all styles. Guarantee good as new. About half price, cash or terms. Largest stock in the West. Cole Electric Meat Choppers and Adding Machines, Coffee Mills, Meat Slicers. We buy, exchange or repair Registers.
CASH REGISTER EXCHANGE,
Phone Pico 3207. 408 S. Los Angeles st.

FOR SALE—
SELLING OUT
complete line of
FLOOR LAMPS AND SILK SHADES
to make room for furniture.
THE SAMPLE HOUSE,
854 South Hill st.

FOR SALE—
$195 Detroit Jewel gas range, all white enamel, glass doors, non-rust liner, delivered, connected, $160. $10 down, balance $12.50 payable monthly; no interest; liberal allowance on old stove.
FORREST'S
STOVE, RANGE & LAWN MOWER WORKS,
3620-28 S. Vermont ave.
WEST 4831.

FOR SALE—
Country Club Membership.
One full paid, non-assessable membership in the California Country Club; dues paid to February 1. Will be worth $1000 as soon as new clubhouse now building is completed. Address J.C.W., box 608, station C, Los Angeles.

FOR SALE—
$98.50 Garland range, brand new, glass doors, white enamel splashers, delivered, connected, $10 down, bal. to suit.
FORREST'S
STOVE, RANGE & LAWN MOWER WORKS,
3620-28 S. Vermont ave.
WEST 4831.

FOR SALE—Old paintings; pr. Spanish primitives 1590, 1615; pr. F. Boucher pastoral Amoureuse 1715; old family portraits, Touraine; brocades and bronzes. 1752½ N. VERMONT, Apt. 9. Holly 1446.

FOR SALE—Sheep and horse and steer fertilizer. Sheep, $8 ton; horse, $3.75; steer, $5. Horse $5.50 delivered within 25 miles and spread on garden or lawns. 709 BANNING ST. Bdwy. 6074.

FOR SALE—Old and new trunks, suit cases, bags, bought, sold, exchanged; suit cases slightly damaged at cost, out of high rent district. FRESS SALVAGE TRUNK CO., 143 N. Spring. Remember, NORTH SPRING.

FOR SALE—Showcases, soda fountains, new and second-hand. WEBER SHOWCASE & FIXTURE CO., 316-320 S. Los Angeles st. Main 9184.

FOR SALE—Lady will sacrifice beautiful $500.00 Paisley shawl for $250.00. For appointment address K, box 68, TIMES OFFICE.

FOR SALE—AUTO CERTIFIED LENSES. From $1 to $1.50 a pair.
LOS ANGELES GLASS CO.
111 S. BROADWAY.

FOR SALE—GAS RADIATORS.
We can make immediate delivery.
FRANKLIN & BOYCE,
817 S. Hill st.

FOR SALE—Going downtown paper and magazine corner, clear $6 per day. Hustler can make $10 per. Spot cash sacrifice, $250. Address O, box 500, TIMES BRANCH.

FOR SALE—Broken mirrors replaced in white ivory hand frames.
LOS ANGELES GLASS CO.
111 S. BROADWAY.

FOR SALE—About 10,000 to 12,000 feet red-wood lumber, on lot near W. FIRST and HOOVER, very cheap. Address L, box 11, TIMES OFFICE.

FOR SALE—Asphaltum roof paints, 50c gal. Graphite, 70c gal. BURKHART ROOFING CO., 1320 S. Los Angeles st. Pico 3057.

FOR SALE—Gas ranges, made like new, enameled, furnace and stove repairs. Chimney sweeping $2. CAMPBELL GOULD, 16371.

FOR SALE—Awnings made to order. MacDonald Awning Factory. PHONE 557418.

FOR SALE—Or Rent: Invalid chair. PROFESSIONAL SUPPLY CO., 415 W. 5th. 66122.

FOR SALE—Several second-hand safes. 848 S. HILL ST. 60001.

FOR SALE—Gas range, 4-burner, cheap for cash. 3814 WOODLAWN AVE.

FOR SALE—SAFES, NEW AND USED. TERMS or trade. SHEALY SAFE CO., 212 S. Hill.

FOR SALE — Scott's roof paints, 60c gal. SCOTT, the Roofer, 3211 Central.

FOR SALE—High chair. 3912 S. BRIGHTON.

Office and Store Equipment—General.

FOR SALE—
MAHOGANY ROLL-TOP 72-IN. DESK;
LEATHER BACK SWIVEL CHAIR TO MATCH;
SIDE ARM CHAIRS TO MATCH.
ONE FOUR-SECTION SECTIONAL BOOK CASE.
ONE 9X12 OFFICE RUG.
ONE BRASS CUSPIDOR, 15 IN. HIGH, AND MAT.
ONE DESK LAMP.
ONE T-W. TABLE.
ONE OFFICE COUCH (CHEAP.)
INQUIRE 361 I. W. HELLMAN BLDG.
124 WEST 4TH ST.

FOR SALE—
SOMETHING NEW.
BYRON TYPEWRITER DESK.
SAVES
TIME—MONEY—SPACE.
113 WINSTON ST., off Main, bet. 4th & 5th.

FOR SALE — Desk exchange, greatest bargain in city. Used desks, chairs, tables, all sizes, styles. 400 S. LOS ANGELES, Bdwy. 6921.

FOR SALE—Desk with chair, rug, 2 tables, 2 chairs, telephone, in A-1 office building, cheap. Office can be rented. Leaving city. Address K, box 176, TIMES OFFICE.

FOR SALE—Office furniture, 2 book-keeper's desks, writing desk, 2 tables, rugs and chairs, half of the price you would pay new. No dealers. 236 S. MAIN ST.

FOR SALE—
Used showcases, store, office and restaurant fixture. WHITING STORE FIX. CO., 412 E. 9th st. Main 4479.

FOR SALE — Furniture in two reception rooms and four private offices, complete. Lease free. Apply 526 H. W. HELLMAN BLDG. Phone 12922.

FOR SALE — 2 beautifully furnished, fully equipped offices. Rent $30, sacrifice. Call 920 HENNE BLDG.

FOR SALE—When it is office equipment, bought, sold, exchanged, see HANSON DESK CO., 642 S. Spring. 63716.

FOR SALE — See Mr. Koeppal for bargains in used office equipment at L. A. DESK CO., 848 S. Hill st. 60001.

FOR SALE—Good oak roll-top desk, 1 swivel chair, 1 straight chair $55.00. 200 SAN FERNANDO BLDG.

FOR SALE — New flat-top desks, cheap. 1147 SANTEE ST. 16909.

WANTED—Office furniture. Call HALSTEAD, Broadway 6921.

FOR SALE—Book-keeper's desk, library table, office equipment. 538 BYRNE BLDG.

FOR SALE—New desk, cheap. Save $20 a desk. 1147 SANTEE. 16909.

FOR SALE — Fireproof office safe, good as new. 402 S. LOS ANGELES ST.

Sewing Machines.

FOR SALE—Electric machine in fine condition, very cheap; also Singer drophead, only $27. 718 W. 6TH.

Typewriters and Supplies—General.

FOR SALE—TYPEWRITERS
Rented. Sold. Repaired.
SPECIAL PRICES ON NO. 10 REMINGTONS.

We are selling factory rebuilt No. 10 Remington typewriters at exceedingly low prices for the rest of this month only.
AMERICAN WRITING MACHINE CO.,
15918. 716 So. Spring. Pico 3080.

TYPEWRITER INSPECTION CO., INC.
Largest, most completely equipped concern for reconstruction of typewriters and adding machines in the city. Estimates freely given. Suburban work solicited.
426 S. Spring st. 66588 and Pico 1928.

FOR SALE—Nearly new typewriter, stand and keyboard not using same. Sacrifice. 114 W. WASHINGTON.

TO LET—400 Underwood typewriters. TYPEWRITER INSPECTION CO., 603 Delta Bldg. Phone 66558.

FOR SALE—New Oliver No. 9 typewriter, $40. Address N, box 523, TIMES BRANCH.

FOR SALE—Underwood 5, only $50. 2819 WEST 15TH, near Harvard Blvd.

Clothing, Furs, Etc.

FOR SALE—Dress suit, cutaway coat, striped trousers, frock coat, 2 white vests, etc. Fit tall slender figure. 3950 S. HILL.

FOR SALE—Beautiful sealskin coat, must sacrifice. PHONE 66284, Apt. 3.

MISCELLANEOUS—For Sale.

Clothing, Furs, Etc.

FOR SALE—Bargain. Lady must sell two blue tailor-made suits, also one blue jersey suit, sizes 38, $10 each; also blue tricolette dress, $7. Also brown velour coat, with seal collar; a rain coat and a brown cape, $10 each. Everything as good as new. 945 S. FIGUEROA ST.

FOR SALE—Party leaving town will sacrifice $200 bronze tricolette suit, 36-38, for $35. Apt. 26, ST. FRANCIS, Broadway and 10th st.

FOR SALE—Magnificent, splendid black fox, gorgeous, bushy, new fur, large, strong; left by actress. $20.50. Week days. G. H. HOWITT, 207 S. Broadway, rooms 311-312.

FOR SALE—Lady's slightly used high-grade clothing at bargain prices. SEYMOUR'S QUALITY SHOP, 804 S. San Pedro st.

FOR SALE—New fur throw, very fine, very reasonable, never been used. Cigar stand, 117 W. THIRD.

FOR SALE—HUDSON SEAL COATEE WITH MINK COLLAR, $50. ALSO BEAUTIFUL SEAL COAT. 435 E. 16TH ST., REAR.

FOR SALE—Siberian sable cape, never been worn. Phone MAIN 3611 or 425 N. Hill, apt. 12.

FOR SALE—Fur-trimmed brown broadcloth coat, size 38; tan velour dress; large black velvet hat. Friday a.m. 809½ S. NORMANDIE.

FOR SALE—Lady's suit. PHONE 590028 between 6 and 8 p.m.

Lumber and Building Materials.

FOR SALE—New millwood, cut blocks, heavy wood, big double truckload $8. Kindling mixed with bks., $5. Delivered. S. 1014.

Flowers, Trees and Plants.

FOR SALE—GRAPE CUTTINGS. Black Mission, Malaga, Flame Tokay, Black Malvoise and other varieties. Vineyard near Old Mission, San Fernando, Cal. Address all correspondence to C. D. HUBBARD, Carpinteria.

FOR SALE—BERRIES.
CAROLINA KLENDEX PLANTS. Phone Main 7680. H. BOOS, or BOOS RANCH, Pomona Rd., near Delmar ave., San Gabriel.

Jewelry, Diamonds, Watches.

FOR SALE—
If you wish to buy fine diamonds, any size, large or small, mounted in platinum or otherwise, you will save money at KUSEL'S, 306-7 Stimson Bldg., 3rd and Spring.

FOR SALE—Necklace of 240 pearls, perfectly matched and graduated; retails for $1500; will take $1000 cash. Address N, box 316, TIMES BRANCH.

FOR SALE—Lessner diamonds only, for diamonds only. Lessner will save you 50 per cent. 407 TITLE GUARANTEE BLDG., 5th and Broadway. 11524.

FOR SALE—Lady's carat diamond ring, pair earscrews, ¾ each, gems, bargains. Address N, box 509, TIMES BRANCH.

FOR SALE—BINGAMAN buys and sells diamonds. See him first. 514 GRANT BLDG.

Kodaks, Cameras and Accessories.

FOR SALE—3A special Eastman Kodak and tripod, special leather carrying case for both, good as new. Sell cheap. Address J, box 205, TIMES OFFICE.

Billiard Tables and Supplies.

FOR SALE—Pool table, $100 cash. CALL 12257.

WANTED—Miscellaneous.

WANTED—THE ATCHISON, TOPEKA AND SANTA FE RAILWAY COMPANY REQUESTS FOR BIDS FOR 15,000,000 BARRELS OF FUEL OIL. SERIAL NO. 18880. The Atchison, Topeka and Santa Fe Railway Company (Coast Lines) requests sealed bids on fuel oil to supply its requirements (approximately 15,000,000 barrels) for the three calendar years 1921, 1922 and 1923, in accordance with specifications, form of proposals and contract which may be examined at the office of the undersigned at Room 351 Kerckhoff Building, Los Angeles, Cal. All bids must be submitted at said office on or before noon on the 10th day of January, 1921, where they will be received by the undersigned General Purchasing Agent. All bids so submitted and received will be opened by said General Purchasing Agent after noon and before 6 o'clock on said date. The said railway company reserves the right to reject any and all bids submitted hereunder. THE ATCHISON, TOPEKA AND SANTA FE RAILWAY COMPANY, by M. J. Collins, its General Purchasing Agent, Room 351 Kerckhoff Building, Los Angeles, Cal.

WANTED — TOP PRICE PAID FOR MEN'S AND LADIES' USED CLOTHING AND FURS. WE NEED A SUPPLY FOR FOUR OF THE LARGEST USED CLOTHING STORES IN LOS ANGELES. INSTANT AUTO SERVICE IN PRIVATE MACHINES. CALL COHEN. 12 YEARS ESTABLISHED IN LOS ANGELES. 2 MEN'S STORES, 803½ S. SPRING, AND 143 E. 7TH, COR. LOS ANGELES; 2 LADIES' STORES, 204 E. 5TH ST. AND 137 E. 7TH ST. PHONE 62899 OR PICO 634.

WANTED—BOOKS BOUGHT.
Highest prices paid for fiction, history, encyclopedias, medical, law, sets of books, fine art works, old books of every description. HOLMES BOOK CO., 333 S. Main st. Phone Main 1835, 11808. Broadway 1835. Pico 514. "Best Prices Paid at Holmes."

WANTED—BOOKS FO CASH.
SINGLE VOLS. OR ENTIRE LIBRARIES.
Buyer will call, city or suburbs.
Out-of-town correspondence invited.
DOWNER'S BOOK STORE,
542 S. Spring st. Phone 65418.

WANTED—AVOID THE CONGESTION—OF THE TIMES TELEPHONE SWITCHBOARD BY TELEPHONING YOUR SUNDAY ADS FRIDAY OR EARLY SATURDAY. 8 P. M. IS CLOSING HOUR FOR ALL CLASSIFICATIONS. PICO 700. 10391.

WANTED—
BOOKS BOUGHT.
Choice and rare books a specialty. DAWSON'S BOOK SHOP, 518 S. Hill. Ph. 63250.

WANTED—Shelves, store fixtures, room 16x30. We move Feb. 1 and want to buy. L. A. STATIONERY CO., 848 S. Hill.

WANTED—Twin go cart, give particulars. PHONE 11776, 9 to 12.

In business, pays top prices. 514 Grant.

WANTED—We buy all kinds showcases, store office, restaurant fixtures. WHITING STORE FIX. CO., 412 E. 9th. Main 4479.

WANTED—Office desk. Have piano or talking machine to trade. PARSONS, 3rd floor, 843 S. Los Angeles.

WANTED—Tailor's sewing machine, good condition; give price. R. COUP, 101½ S. Bdwy.

WANTED—A second-hand safe. Call MR. STROBEL, 60091.

WANTED—Second-hand office desk, cheap; give price, no dealers. R. COUP, 101½ S. Broadway.

WANTED—COPPER FRONT pays highest for men's clothing, tools, firearms, saddles, furniture. Main 3729. 718 S. 5th. Will call.

WANTED—To buy a real estate tract office or building that could be used for one. PHONE 12196.

WANTED—Small Fox or Corona typewriter, in good condition. 301 HOTEL ASTORIA.

WANTED—Violet ray apparatus. Small size. State price. P.O. box 438, STATION C.

WANTED—Cash paid for feather beds. 758 SAN PEDRO ST. Main 1166.

Discarded Clothes.

WANTED—1000 men's used suits.
$10 to $32.50 per suit.
We are the largest high class dealers in the city. Private autos anywhere.
$10 to $32.50 per suit.
Call PICO 3896. SCOTCH CLOTHING CO., 136 S. SPRING ST. D. SWAN, MGR.
"THE RELIABLE GENTILE DEALERS."

WANTED—
THE OHIO MISFIT
PAYS FROM $10 TO $30
FOR YOUR USED SUIT.
CALL BROADWAY 2220.

WANTED—Clothing and furs. Top prices paid for men's and ladies' used clothing. COHEN needs a supply for four stores. Men's store, 803½ S. Spring. Pico 634. 62899.

WANTED—H. A. SEYMOUR, the American dealer, exclusive buyer of ladies', childrens' and men's high-grade used clothing. All dealings confidential. BDWY. 8389. Will call.

WANTED—We buy ladies' used clothes. MISS ENGLEMAN, phone 19198. 807 W. 6th st.

Diamonds and Jewelry.

WANTED—I BUY DIAMONDS AND
DIAMOND JEWELRY.
HIGHEST CASH PRICES—ANY QUANTITY.
THEO. J. HINDIN,
203 UNION OIL BLDG., 7TH AND SPRING.

WANTED— —DIAMONDS.
DO NOT SELL UNTIL YOU SEE ME.
("THERE IS A REASON.")
DIAMONDS AND JEWELRY—CANNOT GET ENOUGH.
Must buy from DEALERS and BROKERS. SELL ME YOURS—GET HIGHEST PRICES. Private rooms, 14 years in same building.
L. E. KUSEL,
306-7 Stimson Bldg., 3rd and Spring. 63208.

WANTED—Diamonds, Diamonds, Diamonds. Also jewelry, pearls, old gold, table silver, etc. We pay the top price, spot cash. Courtesy, fair treatment and confidence are our business policies. References, leading jewelers and banks.
MARKWELL & CO.,
Suite 300, Citizens' National Bank Building. Phone 15792. Fifth and Spring streets.

WANTED— —DIAMONDS.
A. C. BARD BUYS DIAMONDS.
CALL WITH YOURS AND GET CASH.
ROOM 324 CHAPMAN BLDG.
BROADWAY AT 8TH. PHONE 63955.

WANTED—SELL ME YOUR DIAMONDS FOR HIGHEST CASH PRICE OBTAINABLE. M. WEINSTEIN, 601 TITLE GUARANTY BLDG., 6TH AND BROADWAY.

WANTED—For cash, diamonds, diamonds. Also jewelry, watches, silverware, jewels, antiques, false teeth. Full value paid. PALACE GEM JEWELRY CO., 406 S. Hill.

WANTED—DIAMONDS, JEWELRY & GOLD. As high as $500 per carat. J. JOEL, 235 W. 3rd st. Near Broadway. Phone Bdwy. 6735.

WANTED—DIAMONDS. WHEN DISPOSING of yours see me and get full cash value. J. C. FERGUSSON, 306-7 HAAS BLDG. 219 W. SEVENTH ST.

WANTED—DIAMONDS, WATCHES, JEWELRY, antiques, good teeth. Will pay full value, don't sacrifice. PEARLIN, 320 W. 7th.

WANTED—Diamonds, jewelry, bought. Privacy, courtesy. A. RACK & CO., 302 Title Guarantee Bldg., 5th and Bdwy. 19275.

WANTED—Will buy your diamonds, will pay highest market value. LESSNER, 407 Title Guarantee Bldg., 5th and Bdwy. 11524.

WANTED—Diamonds, Bingaman, 35 yrs. in business; pays top prices. 514 Grant Bldg.

WANTED—Will buy diamonds, pay cash. M. LIGHT, 909 T. Guar. Bg., 5th, Bwy. 66061.

SWAPS—All Sorts.

FOR EXCHANGE—80 acres date land in Coachella Valley, for a good automobile. S.P.R.R. valuation on land $4000. Prefer Franklin or Stearns-Knight. Nothing cheaper than a late Buick 6 considered. Phone evenings, 55537.

FOR EXCHANGE — 300-acre Idaho farm, free gravity irrigation. What have you? Address J, box 56, TIMES OFFICE.

FOR EXCHANGE—Upholstering cheap for cash. Address K, box 139, TIMES OFFICE.

SWAPS—All Sorts.

FOR EXCHANGE—$480 worth Carneaux pigeons for lumber, Ford touring, lot, etc., or cheap for cash. WARNER, 613 S. Spring.

FOR EXCHANGE—Will give $400 clear lot for painting and carpentering work. Address O, box 308, TIMES BRANCH.

FOR EXCHANGE—3 clear lots, Tuolumne, for auto. 228 W. 10TH ST., Long Beach.

FOR EXCHANGE—Brand new Ford for dental work to amount of commission. 558543.

AUTOMOBILES, Etc.—Miscins.

FOR SALE—
PRICES
SLAUGHTERED.
BIG
USED CAR SALE.
BONA FIDE LOSS
TAKEN ON ALL USED CARS.
They must all be sold this month.
FRANKLINS
A COMPLETE LINE OF
RENEWED FRANKLINS,
FROM ROADSTERS TO LIMOUSINES.
OTHER MAKES
1918 OLDSMOBILE SIX—
New paint and in first-class mechanical condition. Rubber A1. Any reasonable offer taken.
DODGE COUPE, LATE MODEL—
5 wire wheels, new paint, good tires, been in storage. A1 mechanically. Priced below market.
PEERLESS, 1918—
Overhauled, cord tires, new paint, 2 bumpers, a real buy, make offer.
STEARNS-KNIGHT, 1918—
The best buy in Los Angeles for a Stearns; runs like new car.
ESSEX TOURING, 1920.
Run just far enough to be broken in; can not be told from new.
When RALPH HAMLIN announces a sale IT IS A SALE.
TERMS IF DESIRED.
"IT PAYS TO DEAL WITH A FIRM OF ESTABLISHED REPUTATION."
RALPH HAMLIN, INC.,
SOUTHERN CALIFORNIA DISTRIBUTORS OF FRANKLIN AUTOMOBILES.
1036-44 S. FLOWER ST.
PHONE 60249. MAIN 7877.

NOTICE— —NOTICE
THE BONUS EMPLOYEES
OF THE
W. P. HERBERT CO.,
CHANDLER & CLEVELAND DISTRIBUTORS
IN ORDER TO REALIZE THEIR YEARLY BONUS, ARE SELLING A COMPLETE STOCK OF FIFTEEN AUTOMOBILES, ABSOLUTELY WITHOUT PROFIT. CARS AT LESS THAN APPRAISAL VALUES. TERMS ARRANGED.
A CHANCE FOR DEALERS.
1916 OAKLAND TOURING.
1916 SAXON TOURING.
1917 FORD SEDAN.
1918 CHEVROLET ROADSTER.
1917 OAKLAND ROADSTER.
1918 CHEVROLET TOURING.
1918 CHANDLER TOURING.
1917 CHANDLER TOURING.
1916 CHANDLER TOURING.
1918 OVERLAND TOURING.
1918 CHANDLER TOURING.
1917 SAXON TOURING.
CARS DISPLAYED AT 1050 S. OLIVE.
PHONE 65434. OPEN SUNDAY.

PACIFIC AUTO EXCHANGE—
432 W. PICO ST.
We buy for cash. We rent by week
We sell on terms. or month; you drive.
RENEWED AUTOMOBILES.
1919 Daniels, 4-passenger.
1919 Buick Six touring.
1918 Cadillac, roadster and touring.
1919 Buick Six coupe.
1920 Hudson coupe.
1920 Nash coupe.
1919 Stutz, 2-4-passenger.
1918 Franklin roadster.
1918 Hudson 7-passenger.
1918 Cadillac coupe.
1919 Studebaker Six touring.

PEERLESS
Coupe, 1918, and touring, 1920. Both these cars in excellent condition and good buys.
OLDS COUPE.
1920, almost new. Price below the average.
PAIGE 1920.
Run only 5000 miles, has extras. Sacrifice $1750.
GARDNER 1920.
This car brand new and guaranteed, $1250.
J. N. PATTERSON & CO., "Peerless Dealer," 234 W. Colorado street, Pasadena.

AMERICAN 6 DEMONSTRATOR. $900 DOWN.
COLE 8, LIKE NEW.........$900 DOWN.
STUDEBAKER SPECIAL 6.....$600 DOWN.
1918 STUDEBAKER, 7-PASS...$400 DOWN.
1918 FORD TOUR., LIKE NEW. $150 DOWN.
AMERICAN 6 AGENCY,
1201-03 SO. HILL. PHONE 60016.

?????? — TOURISTS, ATTENTION. ??????
If you are looking for a BARGAIN in any model of SLIGHTLY USED FORD CARS—SEE US FIRST. Guaranteed. Cash or terms.
FARY-ATTERBURY CO.,
AUTHORIZED FORD DEALERS,
60679. 1036-42 S. Grand ave. Bdwy. 1500.

DUNHAM for FORDS
You are sure of finding here just the car you want—all models, and prices—and you KNOW just what you get. $150 up. Authorized FORD AGENCY, 1250-60 W. 7th.

WANTED—A buyer for my Paige Larchmont, this is the sport model. Has five wire wheels and cord tires, my price is $1665; will pay you $50, you furnish the prospect and I will sell the car, your name confidential. Address L, box 8, TIMES OFFICE.

1917 FORD roadster, good condition every way. A REAL buy $340. Open Sunday morning.
HEINIE AUTO SALES CO.,
Authorized Ford Dealers,
1918 S. Main st.

FORDS, ALL MODELS: TERMS TO SUIT.
Ford tours.—Ford roadsters.
Ford del.—Ford trucks.
All Fords guaranteed 3 months.
1628 SOUTH MAIN ST.

1919 OAKLAND SIX.
In perfect mechanical condition; 5 good tires and all extras, must sacrifice for $900; if you have $250 you can take possession at once. Call at 615 HIBERNIAN BLDG. Tel. 65436.

DUNHAM for FORDS
CHASSES $150 up.
Authorized FORD AGENCY, 1250-60 W.
1917 FORD roadster.......................$275
1917 OVERLAND roadster..................$375
1918 DODGE 5-pass.......................$775
1920 METZ 5-pass........................$775
MAYTORENA BROS., 1026 S. Olive st.

THE PETERSON CORPORATION announces its removal to the 3-story and basement bldg. at 1047 S. Grand ave., formerly the Studebaker Bldg.; 3 floors of used and rebuilt cars. "Fords to Locomobiles."

TOURISTS—
Ford car buyer, see us for our buy-back plan.
BENJ. A. FINCH, Authorized Ford Dealer, 540 S. Los Angeles.

GETTING new Ford sedan or coupe on trade, will sell less than list price. Car not taken from agency. O. E. WILLIAMS, 1832 W. 7th. Phone 52676.

FORD cars all overhauled in our shops and guaranteed 3 months, $75 and $100 down. Balance in one year.
MORAN & McMENAMY, 1424 S. Main st.

STUTZ, bargain, new 1920, 6-passenger sport model, driven only few miles. Can be seen at 4801 S. WESTERN AVE. Phone Vermont 563.

GET IN AHEAD—
TELEPHONE YOUR SUNDAY ADS TO THE TIMES FRIDAY OR EARLY SATURDAY. PHONES PICO 700, 10391.

1914 FORD ROADSTER; FORD SPEEDSTER, 1919 BLOCK; STUDEBAKER 6; OAKLAND ROADSTER, SELF-STARTER. 934 S. LOS ANGELES ST.

SPORT model 5-passenger Packard, fully equipped; must sacrifice $1200 cash. 1003 GARLAND BLDG.

FOR SALE—For auction sales of automobiles see the display advertisements of auctions in Part 1, today's Times.

FOR SALE—OR RENT—Latest model Buick touring car or roadster, terms to suit. See MR. DAVIS, 1323 S. Flower. Main 9040.

VELIE sedan, and 7-passenger Buick, both cars in good condition; sell or trade. 930 S. FLOWER. 14778.

"THE TRUTH TOLD
ABOUT EVERY CAR SOLD."
PETERSON'S, 1047 S. GRAND. Main 7229.
"FORDS TO LOCOMOBILES."
AT PETERSON'S, 1047 S. GRAND.

$435—HUPMOBILE 32, touring, electric lights and starter, good mechanical condition. BARNARD, 1504 S. Main st.

DON'T buy an open car when you can get that Kissel advertised under Sedans, for $800.

1920 CHEVROLET touring, save $300. Wind deflectors, bumper, Motometer, 5 tires. 1034 S. MAIN ST.

FOR SALE—Ford, 1918. Big bargain. I. BRAGER, 241 E. 5th st.

1920 MAXWELL, must be sold today, best offer over $325. 955 S. MAIN ST.

1920 FORD today only, at $350. Call early, 955 S. MAIN ST.

AUTOMOBILES, Etc.—Miscins.

NOTICE—
SHERWOOD'S REPUTATION
HAS BEEN PROVED.
WHY TAKE A CHANCE?
EVERY ONE knows I am RELIABLE.
MY GUARANTEE is GOOD.
MY cars are HIGH-GRADE.
MY stock is COMPLETE. COME and SEE.
The PRICE of a USED car IS
BACKED on COMPARISON. Compare MINE WITH OTHERS.
LITTLE WINTON Six, late model, like new, $1750.
PACKARD TWIN SIX, 7-passenger, plate-glass top, cord tires, mechanically A1, $1750.
MERCER, '18 model, 4-passenger, perfect, $1750.
CADILLAC 8, 53 model, 7-passenger, new cord tires, $1750.
PEERLESS 8, 7-passenger, like new, $1750.
1915 CHANDLER, original paint and top good. Mechanically first-class, $1000.
KISSEL sedan, 7-passenger, engine fully guaranteed, $1250.
FORD COUPE, like new, $750.
PEERLESS 8 chummy, '18 model, wire wheels, cord tires, new paint; right every way, $1650.
1920 ESSEX—Used very little. Mechanically perfect. $1150.
MERCER special racer, new car, cost $7000; my price $2500. Will do 100 per. This car has starter and is a BEAUTY.
KING 8, '17 model, 7-passenger, runs good, $750. This car is a steal.
LOCOMOBILE limousine, '12 model, excellent condition, $650.
STEARNS-KNIGHT 4, limousine, like new, $1650.
STANLEY steamer, car been driven only 4400 miles; fully guaranteed, $2850.
SPECIAL CADILLAC 8 phaeton, California top, wire wheels, special fenders, $3500.
CHANDLER Chummy, RIGHT every way, $850.
LEECH BILTWELL, new car, been run 1500 miles, $3500.
BUICK Sedan, late model, $1450.
BUICK, 1918, new paint and top; runs fine, $1000.
BUICK 1916 Light Six, new paint and top, $850.
HUDSON Supersix, 7-pass., new paint, mechanically good, $1250.
STUDE Six, '18 model, new paint, plate-glass top, $950.
STUTZ, Absolutely new, 4-passenger, $3500.
1915 PIERCE, new paint, new top, new cord tires, looks and runs like new, $2250.
CADILLAC 8 Sedan, $1250.
E. A. SHERWOOD,
Phone 64021. 118 W. Pico st.

NOTICE— NOTICE.
THE
LAST WEEK
NO INTEREST.
NO BROKERAGE.
12 MONTHS TO PAY.
ALL CARS MARKED DOWN.
LOOK THESE OVER.
1916 CHEVROLET "4-90" TOUR. $350
1917 CHEVROLET "4-90" TOUR. $450
1917 CHEVROLET "4-90" ROAD. $525
1918 CHEVROLET "4-90" TOUR. $600
1919 CHEVROLET "4-90" TOUR. $650
1919 CHEVROLET "4-90" TOUR. $675
1920 CHEVROLET "4-90" TOUR. $700
1920 CHEVROLET "4-90" TOUR. $750
1919 HUP, MODEL R, TOUR. $1250
1916 OAKLAND 6 TOUR. $500
1915 HUDSON SPEEDSTER $500
CHEVROLET MOTOR COMPANY
OF CALIFORNIA,
USED CAR DEPARTMENT,
PHONE 10641. 1057 S. OLIVE ST.

ANNUAL
CLEARANCE
SALE.
THESE CARS MUST GO
AT A SACRIFICE.
CHANDLER, LATE 1918, 4-PASS. $1350.
CHEVROLET, 1918, 490 TOURING. $495.
STEPHEN SALIENT, 1919 TOURING. $1350.
AUBURN, 1918 SPORT MODEL. $995.
BUICK 1920 TOURING. $1450.
30 OTHER DIFFERENT MODELS. THESE CARS ARE THOROUGHLY OVERHAULED IN OUR SHOPS AND ARE IN A-1 CONDITION.
CASH OR TERMS.
DEALERS, TAKE NOTICE.
TROY MOTOR SALES CO.,
1056 S. Figueroa. Pico 1323.
CALL FOR MR. KEARNEY.

AUCTION...... AUCTION ......AUCTION
As WE have AN OVERSTOCK of Good USED AUTOMOBILES, WE will OFFER for SALE at AUCTION to the BIDDER. SOME HAVE been LEFT BY BROKERS and BANK and MUST be SOLD. SAT., JAN. 15TH, 11 A.M.
ANYONE wishing to BUY a GOOD car BEFORE the AUCTION, MAY do SO. AT A BIG REDUCTION. The FOLLOWING to be SOLD:
2 FORDS, 1 OAKLAND, 1 MAXWELL, 1 ESSEX, 1 MITCHELL, 1 OVERLAND, 1 CAD. truck, 1 CAD. speedster, 1 CAD. 7-pass.
1 SCRIPPS-BOOTH RD. A NUMBER OF Good second-hand tires of all SIZES and MAKES.
Terms ANNOUNCED day of SALE.
KING BROS., 1212 S. MAIN STREET.

CASH OR TERMS— NO BROKERAGE.
Brand-new Essex touring.
1920 Hudson speedster.
1920 Hudson touring.
1917 Hudson speedster.
1920 Chandler chummy.
1917 Buick touring.
1917 Hudson touring.
JOHN BALK,
908 S. Olive st. Phone 62374.

W. H. COOK— —USED CARS.
Trade in your Old Car on
1920 CHEVROLET touring.
1919 BUICK touring.
1920 CHANDLER 4-pass. Sport.
1918 BUICK tour. and roadster.
1917 DODGE touring.
1917 HUDSON tour.
Liberal Terms.
W. H. COOK, 1008 S. Olive, Broadway 1939.

DUNHAM for FORDS
$65 and $150 up.
Tourings, roadsters, sedans, coupes, delivery cars and trucks. Priced way down, and you KNOW just what you get. Authorized FORD AGENCY, 1250-60 W. 7th.

FOR SALE—
TWO AUTOS.
One 7-passenger Hudson...............1918
One 5-passenger Haynes...............1917
These cars were accepted as a pledge at less than one-half their actual value. Must be sold regardless of cost. See MR. W. H. COOK, 1008 S. Olive st. Phone 64503.

MERCEDES DAIMLER—
24-50-h.p. Four-passenger, sport body, in perfect shape throughout, driven 17,000 miles. Cost exceeded $12,000. Probably the finest workmanship on any car in Los Angeles. For sale by owner for $2500. Car may be seen at 929 S. BROADWAY.

SEVERAL 1917, 1918, 1919 FORD ROADSTERS and tourings, THOROUGHLY overhauled and repainted. Guaranteed. PRICED for QUICK SALE.
HEINIE AUTO SALES CO.,
Authorized Ford Dealers,
1918 S. Main.

FOR SALE—1920 7-pass McFarland car, guaranteed 1st-class condition throughout. Driven less than 10,000 miles. The prettiest McFarland in city. Will take in smaller car if in first-class condition; also Liberty Bonds at market. For further particulars PHONE 351174 for appointment.

1920 STEPHENS SALIENT 6, 4-passenger, run less than 6000 miles. 5 cord tires, bumpers and motormeter. Owner at 609 W. PICO.

AUTOMOBILES, Etc.—Miscins.

THE MARMON IS THE LIGHTEST
CAR IN ITS CLASS. THEREFORE, IT STANDS TO REASON
THAT IT IS THE CHEAPEST
TO OPERATE. IT COSTS NO
MORE TO BUY FROM A RELIABLE COMPANY AND IS
ALWAYS THE SAFEST.
1920 MARMON 34 ....4-PASS.
1920 MARMON 34 ....7-PASS.
1919 MARMON 34 ....4 & 7-PASS.
1919 MARMON 34 ....COACH SEDAN
1918 MARMON 34 ....4 & 7-PASS.
1917 MARMON 34 ....4-PASS.
1918 MARMON 34 ....7-PASS. SEDAN
1917 MARMON 34 ....7-PASS. LIMO.
OTHER MAKES.
1920 DODGE ....DELIVERY
1920 HUDSON ....COUPE
1920 HUDSON ....COACH SEDAN
1920 OAKLAND ....SEDAN
1919 CADILLAC ....PHAETON
1919 OLDSMOBILE ....TOURING
1918 WILLYS-KNIGHT ....TOURING
1918 STUTZ ....TOURING
1918 CHANDLER ....TOURING
1918 WILLYS-OVERLAND ....TOURING
1918 WILLYS-OVERLAND SIX....TOURING
1918 MARION HANDLEY ....TOURING
1917 STUTZ ....TOURING
1917 LIBERTY ....TOWN CAR
1917 HUDSON ....TOURING
1915 CADILLAC ....TOURING
Deferred payments accepted.
Cars taken as part payment.
AL G. FAULKNER CO.,
MARMON DISTRIBUTORS.
1635 S. FIGUEROA.

FIVE-Passenger Paige Glenbrook, 1920 late model, wind deflectors, sun shades, Motometer, bumpers, extra tires, special top, plate glass rear and sides; Goodyear tires, must be sold at once. Owner, 345 S. BERENDO. Call upper flat, MRS. RILEY.

"THE PETERSON GUARANTEE" means service, satisfaction, safety. 1047 S. GRAND.

Touring Cars for Sale.

BUICK 1919 TOURING.
Completely overhauled and guaranteed; many extras. Bargain this week; your own terms. Also 1920, 1918 and 1917 tourings; prices right.
No Brokerage.
HOWARD AUTOMOBILE CO.,
Largest Distributors of Automobiles in the World.
1136 S. Olive st. 11533.
Open Evenings and Sunday.

1914 FORD TOURING.
Rebored, newly rewired, 1916 body and good tires, $225 today. Your own terms.
NO BROKERAGE.
HOWARD AUTOMOBILE CO.
Largest Distributors of Automobiles in the World.
1136 S. OLIVE ST. 11533.
Open Evenings and Sundays.

$400 REDUCTION RENEWED PEERLESS 8.
Late 1920 demonstrator. Cannot be told from brand new. Carries our guarantee.
Priced $2875.
There's only one at this price.
West 84. SMITH BROTHERS,
27959. 1624 S. Figueroa st.

FOR SALE—1918 NASH 5-PASS. TOURING CAR IN FINE MECHANICAL CONDITION. WE TOOK THIS CAR IN EXCHANGE ON A TRUCK. EASY TERMS.
MACK INTERNATIONAL MOTOR TRUCK CORPORATION.
ASK FOR MR. JOHNSON.
1628 E. 7TH ST. PHONE BDWY. 2089.

WILL sacrifice my twin 6, 7-passenger touring car for $2000, or consider lighter car in trade. Stationary top, tonneau, windshield, wire wheels, new cord tires, velour seat covers. Newly painted. 1450 W. WASHINGTON.

BUICK touring, 1920 model, driven 7000 miles. Five cord tires, Lyons bumper, Johnson lock. Perfect condition. $1400 if sold before Monday. Owner going back to Minnesota. 857 VINE ST., Hollywood, Cal.

BEST CASH OFFER.
Takes my 3 months old Oldsmobile sport model, like new; must leave city; no reasonable offer refused. Phone 801 3608-R-2 between 10 a.m. and 6 p.m.

FOR SALE—Buick 7-passenger, 1920; new 4 months ago; best of condition; fully equipped. $1500. Quick action. 2135 MAGNOLIA AVE., Los Angeles.

SEVEN-PASSENGER PAIGE.
Newly covered, painted and all new tires. Sacrifice for $1800, as I need the money. PHONE 13949.

FORD 1920 touring car, self-starter, just as good as new; only 6 mos. old, at sacrifice to quick purchaser. Terms. JENNINGS-TALBOT CHEMICAL CO., 212 E. 7th st.

1920 490 CHEVROLET TOURING—
Has good tires, original finish and mechanically right. $565. Terms.
W. P. HERBERT CO., 1110 S. Flower.
Chandler and Cleveland Distrs. 60412.

FOR SALE—1918 Buick car, 7-passenger, good condition, all new tires, one extra new tire. Bargain. Owner selling; terms. 602 S. WESTERN AVE. 56242.

FORD, 1917 touring, in fine condition, 30x3½ tires all around, only $350. Some snap. $100 down, 1 year on balance. See evenings or any time. Owner, 4610 S. VERMONT.

MAXWELL 1917 touring, in fine condition, good tires. Some snap at $375; will arrange 1 year easy terms. See evenings or any time. Owner, 4610 S. VERMONT.

1919 STUTZ 4-PASS.
Will sell at a bargain price. Owner, 516 MERRITT BLDG., Phone 10317. Residence 4238 Dalton ave.

BARGAIN, LEAVING CITY, MUST SELL my 3-months-old 8-cylinder Oldsmobile, sport model, like new, no reasonable offer refused. Address J, box 110, TIMES OFFICE.

FORD touring cars, all models, overhauled and guaranteed 3 months, $100 down, balance 12 months.
MORAN & McMENAMY, 1424 S. Main.

MARMON TOURING—
Late model. Perfect condition. Forced to sacrifice. Will take car in trade. Can arrange terms. Call 21947 or 1406 S. BONNIE BRAE STREET.

1917 NATIONAL, 7-Passenger, A1 condition mechanically, newly painted, will take Ford or Chevrolet in trade. South 3608-R2. 118 N. COMPTON, Watts, Cal.

FORD touring, excellent condition, lots of extras, tires nearly new, only $250; $85 down, balance 1 year. See evenings or any time. Owner, 4610 S. VERMONT.

PRICES have come down at 1000 W. Pico. An example: 1918 Elcar tour., cut from $800 to $450. Many others in proportion. Bdwy. 6290. 1000 W. PICO.

$350 BUYS an elegant 5-passenger touring car, light Six Studebaker, owner must have money at once. Trial of 30 days allowed. Mr. Gaynor's car. 3320 S. MAIN.

1921 5-PASSENGER Ford, brand new. Good-rich tires, $635, $300 down, balance to suit. See MR. DAVIS, 1323 S. Flower. Main 9040.

NEW 1920 BUICK—
This car has never been driven a mile; will sell at a bargain. Address box 183, TIMES OFFICE, Pasadena.

1920 BUICK at big reduction, good rubber and fine mechanically; this is a big snap. Phone C. E. LYBERGER, 79600, after 1 p.m. Will make terms.

FOR SALE—1919 Chevrolet 4-90 touring car, new rubber-threaded Willard battery; extra tire and bumper, mirror, wheel lock. $575, cash or terms. SO. 7152-J.

FORD touring, late 1919 with starter, shock absorbers, lenses, battery, electric lights, license; can't tell from new; $480, terms. Owner, MR. GONFLAD, 1002 S. Burlington.

FEW HIGH-GRADE cars to exchange for mortgages, trust deeds or real estate. See J. A. PRATT, with JOHN T. DYE, 524 W. Pico st. Phone 277.

'17 CHEVROLET 490. This car is in running condition and is certainly a bargain. $175 bring the money. You should hurry. D. E. BENNETT, 3313 S. San Pedro.

CADILLAC 8, 7-PASS. EXCEPTIONALLY FINE shape. Run but little. Private car. BEST BUY IN CITY. 1250 W. 7th.

OVERLAND 5-pass., model 83, good mechanical condition; must sell; $300; cheapest car in L. A. 905 W. 24TH ST.

1918 FORD touring, $325; like new; one-man top, extras. 1744 REID ST. Washington-Rimpau car to Vermont.

1918 Chandler Dispatch with new beautiful plate glass top, wind wings, wire wheels. Bargain. 742 S. OLIVE.

$350—DODGE TR.
4804½ WESLEY AVE.
NEAR VERMONT AND HOOVER ST.

FOR SALE—Late 1917 Ford touring, equipped with $120 electric starter. Phone PICO 103. OWNER.

1917 HUPMOBILE touring, very good mechanically. Needs paint. $450. MR. WEST, 533808 or 60429.

LATE model Oldsmobile Little Six touring; splendid car at attractive price. Terms. 1150 S. FIGUEROA.

FOR SALE—1917 Ford touring car that is a snap. $250 takes it. Good terms. 1100 E. SLAUSON. So. 2240.

FOR SALE—Sacrifice, Saxon Six, mechanically perfect, Rayfield carburetor, $350 cash. 1768 E. 23RD ST.

1918 REO SIX, thoroughly overhauled, new cord tires, original finish. Perfect at price of flivver. 114 W. WASHINGTON.

1921 MAXWELL, run less than 2000 miles; will sacrifice for quick sale. 3576 GRIFFITH AVE.

1920 OLDS 6 touring. A new car, just nicely broken in. It's perfect. Must sell, need money. 742 S. OLIVE.

FOR SALE—My Marmon 34, A1 shape, going back East my reason for selling. Address 1128 S. FIGUEROA.

CADILLAC 53, De Luxe model, six new cord tires, new top and paint; owner going East, first fair offer. MAIN 7374, Apt. 216.

AUTOMOBILES, Etc.—Miscins.
Touring Cars for Sale.

FOR SALE—
1919 VELIE, FIVE-PASSENGER.
Grab this while the market is so low. Just repriced and way under what we took it in for on a new Velie; we are determined to clean up our used-car stock at once, and you get the benefit if you act now. This car has two new tires, the others are good. Is in excellent mechanical condition, carries same service guarantee it had at the time of original purchase; finish is just like new and it can be bought at practically your own price. But you must act now. Somebody will pick this one up in a hurry.
PLEASE NOTE OUR NEW USED-CAR DEPARTMENT ADDRESS IS 1000 S. OLIVE ST.
LORD MOTOR CAR COMPANY,
62434. (Velie Distributors.) 62434.

BUICK 1920 TOURING.
An exceptional buy; worth much more than we are asking; new tires; your own terms. We also have one 1919, one 1918 and one 1917 touring at your price.
No Brokerage.
HOWARD AUTOMOBILE CO.,
Largest Distributors of Automobiles in the World,
1136 S. Olive st. 11533.
Open Evenings and Sunday.

1916 CHANDLER 6 TOURING—
Renewed, refinished rich maroon, plate glass sides and back. Good tires.
Priced $785.
West 84 SMITH BROTHERS,
27959. 1624 S. Figueroa st.

PEERLESS 8 TOURING—
Rebuilt throughout, refinished blue, plate glass curtains. Owing to price of new car dropping $400, we have repriced this car at $1950.
West 84. SMITH BROTHERS,
27959. 1624 S. Figueroa st.

FOR SALE—
1918 DODGE TOURING CAR.
Has always been owned by a lady; has extra-good rubber, is in fine mechanical shape, and is all ready to go. $800. Terms can be arranged.
PLEASE NOTE OUR NEW USED-CAR DEPARTMENT ADDRESS IS 1000 S. OLIVE ST.
LORD MOTOR CAR COMPANY,
62434. (Velie Distributors.) 62434.

FOR SALE—
Chalmers 6—5-passenger.
Cannot be told from new. Five cord tires, tonneau windshield, wind deflectors. This is a real bargain.
WESTERN MOTORS COMPANY,
60388. 1058 S. FLOWER.

FOR SALE—
1920 NASH TOURING.
Original finish, 5 good tires. A saving to you of more than $300, at $1475.
PAUL G. HOFFMAN CO.,
Studebaker Distributors,
1150 S. Figueroa St.

1920 COLE AERO 8, special touring, like new in every way. California leather top, sliding glass sides. Just like enclosed car. Spanish leather upholstery. Disc wheels. Side wings, bumpers, 5 cord tires, other extras. Car cost $4950 six months ago. Will sacrifice. Best offer takes it. Might consider terms. 560831.

FOR SALE—
1920 Kissel Speedster.
Has the original finish. Cannot be told from new. We will make some one a very attractive proposition.
WESTERN MOTORS COMPANY,
60388. 1058 S. FLOWER.

FOR SALE—1920 PEERLESS CLUB ROADSTER, LIKE NEW, RUN 7000 MILES. THIS CAR WAS TAKEN IN ON A TRUCK. CASH OR EASY TERMS. ASK FOR MR. JOHNSON.
MACK INTERNATIONAL MOTOR TRUCK CORPORATION.
1628 E. 7TH ST. PHONE BDWY. 2089.

1919 ESSEX TOURING—
This car has been left with us to sell regardless of market price or value, and must go. Good tires and mechanically A1; will demonstrate. Terms. No brokerage.
W. P. HERBERT CO., 1110 S. Flower.
Chandler and Cleveland Distrs. 60412.

LATEST TYPE DODGE TOURING—
Sold in June. Original enamel finish, good rubber, Alemite system. Ready for the road. Also late model Roadster.
ALBERTSON MOTOR COMPANY,
Dodge Brothers Motor Cars,
Sixteenth and Figueroa.

DUNHAM for FORDS
1918 TOURING—$250.
ITS TIME TO BUY.
Authorized FORD AGENCY, 1250-60 W. 7th.

ON account of family trouble lady will sacrifice her elegant almost new 7-passenger touring car; cost $2300; will sacrifice for $1200; will accept $400 down, balance monthly. Will guarantee it for six months. MRS. R. G. Seymour's car. 3320 S. MAIN.

PEERLESS 8, 7-pass., latest model, full equipment; many extras, excellent mechanical condition, will accept mortgage or trust deed as part or full payment. See J. A. Pratt, with JOHN T. DYE, 524 W. Pico. Pico 277.

1919 NASH TOURING—
Good cord tires, wire wheels, plate glass side curtains and other extras and mechanically right; a sacrifice. Terms.
W. P. HERBERT CO., 1110 S. Flower.
Chandler and Cleveland Distrs. 60412.

BUICK 6 touring, 1916, 4 new tires and side wings; $400 just spent in overhauling; $650 takes this bargain. $250 down, $60 mo. Private owner. Phone 24010. C. K. MINOR, 1280 WEST ADAMS.

BIGGEST SACRIFICE EVER HEARD OF.
I NEED MONEY. McFARLAN TOURING, LIKE NEW, AT YOUR OWN PRICE. HURRY. 520 W. 12TH ST.

CHEVROLET 1920 touring, A-1 condition, nearly new tires, swell looker, only $590 for quick sale. You can't equal this. Will arrange 1 year easy terms. See evenings or any time. OWNER, 4610 S. VERMONT.

APPERSON—
4-cyl., 45-h.p., run 22,000 miles; original paint. Bargain for family car, ranch car or truck. First party with $200 takes it. OWNER, 590700.

$150—OVERLAND TOURING—
Best buy in city for the money, this machine is not flimsy, paint, motor, tires in good condition. I must sell. Call 24715 or 434 W. 20TH ST.

HUDSON, 5-passenger touring car, model 37, in first-class shape throughout. Car has never been abused and is a bargain. $275 cash. Owner, 4526½ HOLLYWOOD BLVD., after 6:30 p.m.

STANLEY STEAMER, 7-passenger, 1920 model, with a permanent California top. This car has had but little mileage and is an exceptional buy at $2750. WINTON CO., 1225 S. Flower.

KING 8, 5-passenger car, in good condition; plate glass in top; beautiful appearance; leaving State account business, must sell at sacrifice. Owner, 1633 FULLER AVE. Phone 578716 and 11594.

1916 CHEVROLET TOURING.
A-1 CONDITION.
FORCED TO SACRIFICE, BY PRIVATE PARTY. A BARGAIN.
1028 SANTEE ST.

TOURISTS! TOURISTS!
Buy my new Olds light 6 touring, sell in spring. Cheaper than renting. Run only 2000 miles. Guarantee still on. Private party. Sacrifice price. 22894.

HUPMOBILE, MODEL N, 1917.
7-PASSENGER, JUST OVERHAULED, 5 CORD TIRES, BIG SACRIFICE FOR $550. $250 DOWN, BALANCE MONTHLY. CALL MAIN 8687.

FOR SALE—Ford touring car by private owner, 1919, every detail perfect. See it at 3920 S. MAIN ST. from 10 to 12 or from 1 to 4 Friday or Sat. Must sell. Make a bid. S. H. CONSTANCE.

FORD touring car, first-class shape all around, best offer takes it; must sell at once, looking for a bargain, come around, ask for MR. KENDRICK, 1212-14 S. Olive st.

1916 CHEVROLET touring car, with special top; this car is a bargain at $350; terms. South 2240. Ask for MR. DAILY, 1100 E. Slauson.

SPECIAL 1916 OVERLAND 6-CYLINDER TOURING CAR. OWNER MUST SELL BY 12 O'CLOCK FRIDAY. LOOKS FINE. A-1 CONDITION. CALL MR. KING, SO. 2240.

1920 STUDEBAKER in fine mechanical condition, cord tires, must be sold at once. Phone C. E. LYBERGER, after 1 p.m. 79600. Will make terms.

FOR SALE—My 1920 Ford touring car; this is a fine car and is cheap at my price of $480. terms can be arranged. 1100 E. SLAUSON. So. 2240.

FOR SALE—Buick, wire wheels, K49, good as new, run less than 2000 miles, in first-class shape. 1049 TAMARIND AVE., Hollywood. Phone 578721.

A LATE 1919 Ford touring, Hassler shock absorbers, fully equipped, will sacrifice for quick sale. 1149 LE MOYNE ST. Wil. 3470.

STANLEY steamer, late model, new boiler, A1 condition, just overhauled. Can be seen at 1805 W. 12TH ST. 52728.

FOR SALE—1919 Buick touring, new tires and paint; splendid motor. $1250, or very liberal terms. HOLLY 3114, ask for C. B.

FOR SALE—1918 Buick touring, $1000. A splendid car for this price. Very liberal terms. HOLLY 3114, ask for C. B.

NEW 1920 Stutz, 5-passenger, $3150. ADLERS, 1250 S. Figueroa. 60439 or Main 5640.

OLDSMOBILE 8 touring, '17. $850. Good condition. Cash or terms. Call after 6 p.m. 447 GRAND VIEW ST. 556817.

1917 FORD touring, mechanically the best; good rubber, only $238. BARNARD, 1504 S. Main st.

FOR SALE—1920 Chevrolet, absolutely looks like new; must sell. $625 cash. 762 YALE ST. 16084.

DODGE touring, bought Jan. 4, never run a mile. Liberal discount for cash. 822 S. SPRING ST.

FORD touring, looks and runs good, 5 good tires, $225. Terms. MR. MULTEREN. 538908.

CHANDLER TOURING, BARGAIN. Fine condition, cash or city lot. 60459. Call MARLATT.

FOR SALE—1914 Mercer touring, new top, paint and starter; will trade for light six roadster. See it at 872 S. ALVARADO.

FOR SALE—Dodge touring car, new batteries, 4 new tires, car in A1 shape. Boyle 2242 OLD PLYMOUTH ST.

'19 FORD touring car. Mechanically perfect. Good rubber. $325. HOLLY 283.

BUICK, late 1919, like new. Going East, must sell. 52420 for appointment.

1920 DORT touring, run 1500 miles; must sell, make me offer. Lin. 500, MR. CURRIE.

Paige touring, driven 27,000 miles; good condition. $625 for quick sale. 1210 W. 49TH ST.

HUDSON SUPER 6 TOURING, GOOD PAINT, 6 CORD TIRES, $950. PHONE 599704. ASK FOR MR. PEREL.

$30 DOWN, 1917 Ford touring. Good buy. $250. 1516 S. FLOWER.

AUTOMOBILES, Etc.—Miscins.
Touring Cars for Sale.

FOR SALE—
1917 BUICK TOURING [illegible]
If you want a real buy this [illegible] fully your every requirement [illegible] two new tires in the rear [illegible] on the front, and the [illegible] new; there isn't any new [illegible] any better and our price of [illegible] a buy that you can't duplicate [illegible]. Terms can be arranged.
PLEASE NOTE THE ADDRESS OF OUR NEW USED-CAR DEPARTMENT [illegible] OLIVE STREET.
LORD MOTOR CAR COMPANY,
62434. (Velie Distributors.)

MARMON—
First check of $2500 takes this [illegible] which cannot be told from new [illegible] equipment to last detail [illegible] windshields. New Miller [illegible] all around. Two spare cords [illegible] wire wheels on rear. Many other [illegible] never been off boulevards [illegible] car. Positively worth $[illegible] owned. Call immediately at [illegible] BLVD., Santa Monica, or write [illegible] my expense.

FOR SALE—
1920 OVERLAND TOURING.
$700.
This car can hardly be told from new, is in excellent condition in every way. See it today.
PAUL G. HOFFMAN CO.,
STUDEBAKER DISTRIBUTORS,
1250 S. Figueroa.

BUICK 1917 TOURING.
An excellent buy; fully equipped, tires; see this today; your own terms.
NO BROKERAGE.
HOWARD AUTOMOBILE CO.,
Largest Distributors of Automobiles in the World.
1136 S. OLIVE ST. 11533.
Open Evenings and Sundays.

A REAL BUICK BARGAIN.
Buick 1920 touring, run 7000 miles, like new. $400 worth new cord tires. Wind deflectors. [illegible] $2075. Peppy and runs like a [illegible] leaving for East the 15th. This is a bargain at $1450. No [illegible]. McDONALD, 711 S. Hill st.

DUNHAM for FORDS
1917 TOURING, only $[illegible].
Also good buys in [illegible].
Authorized FORD AGENCY, 1250-60 W. 7th.

STEARNS-KNIGHT 1921 model [illegible] excellent mechanical condition [illegible] owned by private family and driven [illegible] will sell at a bargain and consider [illegible] any motor car made. PHONE [illegible] Office, 60713.

MUST SACRIFICE AT ONCE.
1920 Allen touring, fully equipped, wheels, 6 Miller tires [illegible] guarantee and 90 days' free service. Phone HOLLYWOOD [illegible].

FORD ROADSTER, good condition. WHY WALK WHEN this [illegible] to DRIVE out for $150 [illegible].
HEINIE AUTO SALES CO.,
1918 S. MAIN ST.
AUTHORIZED FORD DEALERS.

1918 CHANDLER TOURING—
Rebuilt in our own shops and [illegible] ally like new, repainted and [illegible] new car at a used-car price [illegible] and service free. Terms.
W. P. HERBERT CO., 1110 S. Flower.
Chandler and Cleveland Distrs.

DUNHAM for FORDS
1919 TOURING. Excellent [illegible] wood demountables. Looks like new.
Authorized FORD AGENCY, 1250-60 W. 7th.

1918 CHANDLER touring car [illegible] repainted and is ready to go [illegible] top; mechanical condition [illegible] cially priced at $1150.
CHANDLER AGENCY,
Fair Oaks 418. [illegible]

AUTOMOBILES, Etc.—Miscins.

Touring Cars for Sale.

FOR SALE—

1917 BUICK TOURING CAR.

PLEASE NOTE THE ADDRESS OF OUR NEW USED-CAR DEPARTMENT IS 1000 S. OLIVE STREET.

LORD MOTOR CAR COMPANY. (Velie Distributors.) 62434.

1920 OVERLAND TOURING. $700.

This car can hardly be told from new; it is in excellent condition in every respect. See it today.

PAUL G. HOFFMAN CO., STUDEBAKER DISTRIBUTORS, 1250 S. Figueroa.

BUICK 1917 TOURING. An excellent buy; fully equipped; tires; see this today; your own terms.

NO BROKERAGE.

HOWARD AUTOMOBILE CO. Largest Distributors of Automobiles in the World. 1186 S. OLIVE ST. 11532. Open Evenings and Sundays.

A REAL BUICK BARGAIN. Buick 1920 touring, run 7000 miles. $400 worth new oversized cord tires. Wind deflectors. Bumper. $2075. ... leaving for East the 15th. This is a bargain at $1450. No less. See owner, McDONALD, 711 S. Hill st.

DUNHAM for FORDS

1917 TOURING, only $200. Also good buys in roadsters, etc. Authorized FORD AGENCY, 1250-60 W. 7th.

STEARNS-KNIGHT 1921 model 4-pass., in excellent mechanical condition. ... owned by private family and driven 6 ... Will sell at a bargain and consider trade on any motor car made. PHONE 24239 ... Office, 60713.

MUST SACRIFICE AT ONCE. 1920 Allen touring, fully equipped; 6 wheels, 5 Miller tires, spotlight ... guarantee and 90 days' free service. Phone HOLLYWOOD 179.

1918 CHANDLER TOURING— Rebuilt in our own shops and ... new car at a used-car price. Our guarantee and service free. Terms. W. P. HERBERT CO., 1110 S. Flower. Chandler and Cleveland Distrs.

DUNHAM for FORDS

1919 TOURING. Excellent shape. ... Authorized FORD AGENCY, 1250-60 W. 7th.

1918 CHANDLER touring car that has been repainted and is ready to go. ... cially priced at $1150. CHANDLER AGENCY, Fair Oaks 418. 34 W. Colo. st., Pasadena.

[illegible]

1920 OAKLAND ROADSTER— ... W. P. HERBERT CO. 1110 S. Flower. Chandler and Cleveland Distrs.

DUNHAM for FORDS

1917 ROADSTER-DELIVERY. ... Authorized FORD AGENCY, 1250-60 W. 7th.

FOR SALE— 1920 Maxwell Roadster. A nearly new car very cheap. ... WESTERN MOTORS COMPANY, 1058 S. Flower.

STUTZ BEARCAT— Excellent condition, new paint ... below value. 2082 S. HARVARD. PHONE 74263.

DUNHAM for FORDS

1917 ROADSTER. LOOKS good ... Authorized FORD AGENCY, 1250-60 W. 7th.

1920 CLEVELAND ROADSTER— ... W. P. HERBERT CO., 1110 S. Flower.

DUNHAM for FORDS

1918 ROADSTER, elec. starter ... Authorized FORD AGENCY, 1250-60 W. 7th.

[illegible]

MORAN & McMENAMY, 1424 S. Main.

FOR SALE—1917 Buick ... owner. Good rubber ... 3432 JOHN ST.

[illegible]

SUNDAY MORNING.

Los Angeles Daily Times

AUTOMOBILES, Etc.—Miscins.

Sedans for Sale.

FOR SALE—

1919 VELIE SEDAN.

The cream of the used-car market. This 1919 Velie sedan, just repriced to make it move quickly, carries the same service guarantee it had at the time of original purchase, backed by our fourteen years of experience in selling new and used cars here; and priced away below the present market. New tires, including spare, and many extras. A1 mechanically, finish as good as new, and it is all ready for the road. This one is sure to be snapped up at this new low price.

PLEASE NOTE THE ADDRESS OF OUR NEW USED-CAR DEPARTMENT IS 1000 S. OLIVE ST.

LORD MOTOR CAR COMPANY, 62434. (Velie Distributors.) 62434.

PEERLESS 8 SEDANS—

Owing to $400 drop on Peerless prices we offer these two sedans at new prices. One 1918, velvet velour upholstering, brand new tires at $2475. One 1917, renewed, original finish at $1875.

Highest grade quality at lowest prices.

West 84. 27959. SMITH BROTHERS, 1026 S. Figueroa st.

FOR SALE—

FRANKLIN SEDAN.

1920, latest series, 9-B; wire wheels, wonderful mechanical condition; can not be told from a new car; driven 6700 miles; we will quote a right price on this job.

WALTER M. MURPHY MOTORS CO., Tel. 10165. 932 S. Hope st.

FOR SALE—

1920 FORD SEDAN. Before you invest INVESTIGATE.

SUDROW MOTOR CAR CO., 1216-18 S. Olive.

FORD FORD FORD Sedan. Starter. Looks like new. $850. Touring, condition guaranteed, starter, $525. Both cars equipped with good rubber. CLARK & COBERLY, Authorized Dealers. 2219 W. Pico. West 6072.

DODGE BROTHERS SEDAN—

Newly painted, practically new tires, spare, motor overhauled and in first-class condition throughout; at "a great sacrifice;" terms. W. P. HERBERT CO., 1110 S. Flower. Chandler and Cleveland Distrs. 60412.

FOR SALE—

1920 KISSEL SEDAN.

We are offering this car at a very low price, as the owner wishes to get very quick action.

WESTERN MOTORS CO.

FOR SALE—1918 Buick 7-pass. sedan. Overhauled and renovated, new tires. Very liberal terms. $2000. Will take light car in trade. HOLLY 3114, ask for C. R.

LATEST Kissel, six-passenger sedan, cost $4750, practically like new, driven 6000 miles. Will sacrifice for $3000 cash. Going east the 18th. G. CORURN, Mulholland Apts., Apt. 2, Long Beach, Cal.

JORDAN SEDAN— Must sell at once or trade for smaller car. Can arrange easy terms. Perfect condition, like new. Call 21847 or 1406 S. BONNIE BRAE ST.

1919 DODGE sedan, absolutely perfect in every way; gone 8000 miles, will sacrifice. 742 S. OLIVE ST. Main 6416.

FOR SALE—1918 Buick sedan, in A1 condition, must be sold at once. Inquire mornings, 837 S. VERMONT AVE.

SEDAN Hudson Super Six; Kissel Kar six; Overland six. 1148 S. OLIVE ST.

FORD sedan, cheap. Prime condition. Wire wheels, starter. 73819. 4628 W. 18TH.

CADILLAC sedan "51." 1218 PINE, South Pasadena. First come, first served. $1200.

Limousines and Town Cars for Sale.

FIAT— Limousine to settle estate, see to appreciate. PHONE 567282 for information.

FOR SALE—Or trade for lot, Hudson limousines, excellent condition. HOLLY 4064.

Trucks and Delivery Cars for Sale.

RENEWED TRUCKS—

MACK REBUILT TRUCK DEPT.

PIERCE-ARROW, 2-ton, 1918.......$2750.00

WHITE, 5-yd. dump, 5-ton, 1919..$5000.00

WHITE, 2-ton, 1918...............$2200.00

MORELAND, 4-ton, 1919, Dump chassis......$4000.00

MORELAND, 4-ton, 1919 Dump chassis......$4000.00

MORELAND, 1½-ton, 1918, stake body......$1800.00

MORELAND, 3-4-ton, 1918 express BODY......$1200.00

AND OTHER POPULAR MAKES. ALL PERFECT MECHANICALLY. EASY TERMS. SMALL PAYMENT DOWN. REBUILT IN OUR SHOPS.

ASK FOR MR. JOHNSON.

MACK-INTERNATIONAL MOTOR TRUCK CORPORATION, 1628 East 7th street. Bdwy. 2089.

NOTICE— —NOTICE.

USED TRUCKS.

1920 CHEVROLET TON TRUCK, STAKE BODY, DEMONSTRATOR, $1650.

1920 CHEVROLET TON TRUCK, EXPRESS BODY, DEMONSTRATOR, $1250.

1920 CHEVROLET TON TRUCK, STAKE BODY, EXCELLENT CONDITION, $1200.

1920 CHEVROLET 490-DELIVERY, $600.

CHEVROLET MOTOR COMPANY, 1057 S. OLIVE ST.

TWO FORD DELIVERIES, THOROUGHLY overhauled, ALMOST new rubber, REPAINTED. Has TOP and SIDE CURTAINS. GUARANTEED PRICED RIGHT. JUST the THING for LIGHT DELIVERY. OPEN SUNDAY MORNING. BEINIE AUTO SALES CO., Authorized Ford Dealers. 1918 S. Main st.

DUNHAM for FORDS

STAKE DELIVERY, electric starter. A-1 shape. Authorized FORD AGENCY, 1250-60 W. 7th.

DODGE BROTHERS DELIVERY. Late type with box body, also one with panel body, good tires, finish and motor. Priced to sell quickly. ALBERTSON MOTOR COMPANY, Dodge Brothers Motor Cars. Sixteenth and Figueroa.

DUNHAM for FORDS

EXPRESS DELIVERY, $165. Also panel delv.; stake delv., rdstr. delv and trucks. Prices RIGHT and you KNOW what you get. Authorized FORD AGENCY, 1250-60 W. 7th.

FOR SALE— BRAND NEW 1920 FAGEOL TRUCK, 3½ TO 4-TON; THIS TRUCK HAS NEVER BEEN RUN. EASY TERMS. ASK FOR MR. JOHNSON, MACK INT. MOTOR TRUCK CO., 1628 E. 7TH ST. PHONE BROADWAY 2089.

DUNHAM for FORDS

1918 WORM DRIVE TON TRUCK, express body. A1 shape; BIG DISCOUNT. Also nearly new truck with stake body. Authorized FORD AGENCY, 1250-60 W. 7th.

PIERCE ARROW 2-TON 1918 TRUCK, WITH STAKE BODY, IN PERFECT MECHANICAL CONDITION, GOOD RUBBER, PRICE RIGHT. ASK FOR MR. JOHNSON, MACK INTERNATIONAL MOTOR TRUCK CORP., 1628 E. SEVENTH ST. BDWY. 2089.

I HAVE several new 3-ton trucks which I am closing out at cost price. Will give good terms to responsible parties; trucks can be seen at 1125 S. LOS ANGELES ST. Phone 60511.

DUNHAM for FORDS

LARGE PANEL DELIVERY, 1917, $175. Authorized FORD AGENCY, 1250-60 W. 7th.

A1 PNEUMATIC Ford truck, with 2 brand-new rear tires; this truck is in the best condition and a real buy at $450 cash or terms. 1100 E. SLAUSON. So. 2240.

FOR SALE—1918 Selden 3½-ton truck. Good rubber, excellent mechanical condition. At a bargain. Cash or terms. 605 MAPLE AVE. Phone Black 237. Monrovia, Cal.

FOR SALE—OR TRADE— 1-ton Ford truck, worm drive, good condition; will trade for Ford touring. 1708 FLORENCE AVE.

1917 REO truck, cab, windshield, stake body; overhauled and repainted, excellent condition; owner will sacrifice. Own terms. 1216 S. OLIVE ST.

WANTED—4-ton worm or double reduction drive truck not earlier than 1917. Submit anything from Jan. 10th to 15th at 4716 FISHER ST.

FOR SALE—$650, one 1920 1-ton Ford truck, stake body, cost $965 last June; don't overlook this bargain. Inquire 704 E. NINTH ST. Tel. 15316.

FORD light 1-ton truck, will stand best mechanical test. No dealers need apply. 354 NORTH MATHEWS, cor. Brooklyn ave.

FOR SALE—Dodge laundry delivery car. Special body. $675. Owner, D. G. COCVER. 7426 Sunset Blvd., Hollywood.

FOR SALE — Ford delivery truck. Price $250.00. WESTERN LINOTYPING CO., 230 [illegible]

LATE model Ford truck, pneumatic tires, Bennett express body, sacrifice for quick sale by owner. 1420 E. 29TH ST.

FORD truck, guaranteed 3 months. Easy payments. MORAN & McMENAMY, 1424 S. Main.

EIGHT Ford rebuilt trucks and fair price. JOHN A. HENRY, 1341 E. 7th st.

TIRES & BATTERIES ON EASY PAYMENTS. CREDIT TIRE CO., 220 W. 9th. Bdy. 651.

AUTOMOBILES, Etc.—Miscins.

Trucks and Delivery Cars for Sale.

FOR SALE—Ford, wire inclosed parcel delivery body, or trade for touring body. Call after 4:30 at 1055 S. FIGUEROA.

Tractors and Trailers for Sale.

USED AND SAMPLE farm implements. We have large assortment on display second floor. Very low priced, either cash or terms. ARNOTT & CO., 112 S. Los Angeles St.

FOR SALE — Yuba-Ball tractor. A dandy. $1500; cost $3800. Call Main 1278. W. J. HIPTSON, 325 Bryson Bldg.

TRAILERS for sale or rent, 2 or 4 wheels, new and second, all sizes. PIKE AUTO & TRAILER WORKS, 317 Central ave.

LIGHT Trailer Ford wheels, new tires $50. Telephone W. 4908. 3215 W. 15TH ST.

$350—AUTO camp trailer with beds, $150. 1120 FEDORA ST.

FOR new and rebuilt trailers, see WEBBER AUTO & TRAILER WORKS, 688 N. Spring.

Automobiles for Exchange.

1918 MODEL Kissel sedan, perfect mechanical condition, 5 wire wheels, U. S. Royal cord tires. Fine-looking car. Will trade for equity or part payment on bungalow. 967 N. WILTON. Holly 858 after 6 p.m.

1920 AMERICAN 6, a new car. List price $2000. Will trade for equity or part payment on bungalow. 720 GRAND VIEW. Wilshire 4322.

FOR EXCHANGE—$500 mortgage, secured. Want auto. 321 W. 3RD, room 604. 12577.

1920 LIGHT touring car, for city lot. Lin. 506. MR. CURRIE.

FOR EXCHANGE—1916 Overland touring for late Ford. 4316 S. OLIVE ST.

OVERLAND touring car, good shape; $400; for diamonds or furniture. 1026 E. 9TH.

Automobiles Wanted.

PRIVATE PARTY wishing to sell his limousine, Packard, Cadillac or Peerless, models 1918, 1919 or 1920 only, is requested to answer this advertisement. Cash will be paid. Car must be in first-class condition and price attractive. Box 179, TIMES OFFICE, Pasadena.

FOR SALE—OR EXCHANGE—4 fine sightly lots, north end Tacoma, Wash., valued at $1000, best residence district, would consider good used car. See FARMAN, 512 Bumiller Bldg., 430 S. Broadway.

AUTOMOBILE WANTED— Have $1000 contract; payable $20.00 per month at 6 per cent, payable quarterly. Will swap for a light car. BENANE. Phone Inglewood 4.

WANTED—Automobile as part payment on 10 acres good land, price $5000; balance easy payments. Address K, box 348, TIMES BRANCH.

SPOT cash for light touring car. Must be in prime condition. A real bargain. Buick, Maxwell, Overland or Dodge preferred. Phone HERMOSA BEACH 48.

WANTED—Late model automobile. Will give choice lot, Beverly Hills, on blvd., close to hotel and car. For appointment address P. O. BOX 801, L. A., Cal.

CONSIGN us your car. Will get you your price in cash in week's time. KELLEY [illegible] CO., 1029 S. Olive.

WANTED—1915 Studebaker four. Must be in good shape and cheap. Address 616 NORMANDIE ST., Pasadena.

FOR EXCHANGE—Clear Florida property for good light truck. No junk considered. Address J, box 154, TIMES OFFICE.

WANTED—Late model cars. Highest cash prices paid. 1329 S. MAIN. 25640.

WANTED — Ford roadster or touring. Pay cash. SOUTH 6513.

WANTED—Best light car for $500.00 cash. No Fords. 217 S. GRAND AVE.

WILL sell your car. Quick action. 1148 S. OLIVE ST.

WANTED—Closed car, late model, from private party only. 556006.

WANTED—Ford, pay cash, late model preferred. No dealers. Phone VERMONT 2001.

WANTED — 3-ton truck or 2-ton truck at once. 3820 S. MAIN ST.

WILL PAY cash for good late model Dodge cars. 1008 S. OLIVE ST. Broadway 1939.

Automobiles for Hire.

CARS TO RENT — WITHOUT DRIVER.

Twin Six Packard, Cadillac 8, Studebaker 6, Marmon, Buick, Dodge, Fords and other cars. Rent to responsible parties by the hour, day or week.

STILLWELL AUTO LIVERY, 944 S. GRAND AVE. 60207—Phones—Bdwy. 237.

AUTOMOBILES TO RENT WITHOUT DRIVERS. Complete line of open and closed models, Studebakers, Buicks, Hudson, Nash, Ford, Oldsmobiles and many others for rent without drivers; by the hour or day. Special rates by the week or month. These cars are all new and maintained in perfect running order by our own mechanics. Reasonable rates. TRAVELERS' MOTOR LEASING CORP. 1026 S. Broadway. Telephone 66879.

WE RENT— ALL STANDARD LATEST MODEL CARS WITH OR WITHOUT DRIVERS BY THE HOUR, DAY, WEEK OR MONTH. WITHOUT DRIVER, $1.25 PER HOUR AND UP. GAS AND OIL FURNISHED. BRISTOL TAXI CO., 953 S. BROADWAY. PHONES—MAIN [illegible]

WANTED—ATTENTION, TRUCK MEN! Have the best paying dump truck opportunity I ever handled. As this pays the same per hour as a 2½-ton dump truck that is being paid in L. A. for 5-ton dump trucks. A splendid chance for a man able to make first payment on new 2½-ton dump truck. State highway work near L. A. Long term job open to investigation. Work starts Jan. 10. Phone Bdwy. 2794, ask for SNELL.

WITHOUT DRIVERS— Latest models, Hupmobiles, Studebakers, Buicks, Overlands, Dodges, Essexes and Fords. 50c to $1.60 per hour gas and oil furnished (except on Fords.) PARSONS BROS. 116 W. Ninth st. Phone [illegible]

AUTOS RENTED WITHOUT DRIVER BY week or month only; Cadillacs, Marmons, Buicks, Hudsons, Kisselkars, open and closed models. PACIFIC AUTO EXCHANGE, 432 W. Pico st.

TOURISTS! See California right. Will rent my brand new touring, show you all points of interest. Or rent by month, drive yourself. Rent cheaper than dealers. 22991.

FOR RENT— 90c PER HOUR. NO MILEAGE. FORD TOURING CARS AND TRUCKS. PHONE 67908. 917 S. HILL ST.

NEW FORD AND CHEVROLET TOURINGS, FORD TRUCKS, OPEN AND PANEL DEL. BY THE HOUR, DAY OR WEEK. HASKINS & KERR, 719 S. GRAND. M. 585.

CHEAPEST and most satisfactory way to rent—Buy a FORD, used, then sell. Very little depreciation. Costs less than car fare. W. D. DUNHAM FORD AGENCY, 1250 W. 7th.

50c PER HOUR— Fords without drivers. The Ford Livery, 615 S. FLOWER ST. Phone 15327.

GO WITH AL AND see all points of interest in Southern California, careful driver, best of references; lowest rates in city. Phone 57842.

WILL rent 5-passenger Buick by trip or hour; very reasonable, careful driver. Call VERMONT 2063.

$2 HR. 7-passenger car for rent by hr. trip, etc. Careful drivers. PRICE AUTO SERV. [illegible]

NOBBY 1920 7-passenger Buick six, $2 per hour. Know city and country; rear seat windshield. MR. LARGENT. 509688.

[illegible]—Young man with Ford work of any kind. Address 1635 S. SAN FERNANDO RD., Glendale. Phone Glendale 1675.

MY private car for hire, with or without driver. Long trips preferred. MAIN 7374, Apt. 216.

TO LET BUICK 1921 car, by week or month, with experienced driver who knows country. 59650.

TO LET — One truck with driver, by the month. Inquire 704 E. NINTH ST. Tel. 15316.

2½-TON truck, standard units, used 4 mos. Stake body. Great reduction for quick sale. 202 EAST PICO ST.

NEW 5-passenger touring car for hire without driver, by the month. 1155 TEMPLE ST. 60989.

FOR HIRE—1920 5-pass tour. Careful driver. Reasonable. Boyle 2726. 2121 E. 4TH.

FOR HIRE—Good driver. 1919 five-passenger Chevrolet, $1.25 an hour. SOUTH 7152-J.

1919 7-PASSENGER Buick, lady driver, $1.50 hour up. Long trips preferred. 23478.

FOR HIRE—7-passenger Hudson for sightseeing; by day or week. Call HARRY, 1121.

WILL RENT you a car, week or month. 1148 S. OLIVE ST.

SNAPPY STUTZ ROADSTER FOR RENT. CALL 576972.

MR. BEEKS drives his large, new, 5-pass car for $1.50 per hour. BDWY. 940.

FOR HIRE—Ford sedan. Competent woman driver. TELEPHONE 567027.

WE RENT without driver, 1921 FORDS. LAIL & WILKINS, 516 W. 8th. 14988.

NEW Fords, electric starters, 50c hour. 821 W. PICO. Main 7664.

Automobile Tires.

TIRES & BATTERIES ON EASY PAYMENTS. CREDIT TIRE CO., 220 W. 9th. Bdy. 651.

Repairing, Painting, Tops.

PLATE-GLASS WINDSHIELDS. Installed while you wait. LOS ANGELES GLASS CO., 111 S. BROADWAY.

FREE INSPECTION. REASONABLE RATES. For repairs on Cars, Trucks and Tractors, GET FINAL ESTIMATES by phoning MR. GARDNER, PICO 1-8-3-8.

GUARANTEED general auto repairing and overhauling will save you 25. INSP. 3 LECHNER, 646 E. 1st st. So. 1276-M.

Accessories, Parts, Equipment.

AUTOMOBILE REAR-VIEW MIRRORS. $1.50 to $5. LOS ANGELES GLASS CO., 111 S. Broadway.

BECKWITH-CHANDLER COMPANY, HIGHEST GRADE AUTOMOBILE VARNISHES AND COLORS. BRANCH 512 E. NINTH ST. PHONE 16642.

PLATE-GLASS WIND DEFLECTORS. $10 to $25. Installed while you wait. LOS ANGELES GLASS CO., 111 S. Broadway.

GUARANTEED rebuilt storage batteries; ½ to 1-3 price of new. OLIVE ST. ELECTRICAL CO., 910 S. Olive. 11418. 7 a.m.-5:30.

Bodies, Beds, Seat-backs.

FOR SALE — Ford commercial bodies, all series. ARNOTT & CO., Inc., 112 S. Los Angeles st.

AUTOMOBILES, Etc.—Miscins.

Bodies, Beds, Seat-backs.

SEE THE PIKE "O" CAMP BED. Fits the running board of your auto. PIKE AUTO WKS., 317 Central ave. Pico 617.

AUTOMOBILE BODIES FOR SALE CHEAP. WINTON CO., 1225 S. FLOWER.

Garages, Auto Storage.

TO LET—Private garage, Figueroa near 6th. $8. PHONE 23382.

FOR LEASE—Bldg. 50x120, for auto repair, storage or paint shop. BRILL, 647 S. Grand.

MOTORCYCLES, BICYCLES.

1918 INDIAN motorcycle, and side car, in excellent condition, cheap for cash, can be seen at the P. E. Garage. Or call at 610 W. EIGHTH ST., room 7, bet. 5 and 6.

FOR SALE—1918 Henderson. Just overhauled, good rubber, A.B.C. generator, two spotlights. $250 cash. 1028 S. WILTON PLACE.

ANGELUS BIKE SHOP, 317 S. Main. Pico 285. Velocipedes, Scooters, n'Everything. Cut rates. Repairing specialist. Columbia bicycles at pre-war prices.

1917 HARLEY-DAVIDSON, fully equipped; side car and everything, best buy in the city. $200. 1100 E. SLAUSON.

FOR SALE—Bicycle, good condition, $20. Address J, box 172, TIMES OFFICE.

INDIAN twin, 3-speed, perfect, at price of bicycle. 114 W. WASHINGTON.

HORSES, MULES, CATTLE, &c.

For Sale, Exchange, Wanted.

For Sale.

FOR SALE—200 head of grade Holstein cows and heifers, mostly springers; can be seen by appointment at the McGrath Ranch, Ventura county. Write J. D. McGRATH, box 316, Oxnard, or phone 613.

FOR SALE—2 registered Hereford Bulls, coming 2 yrs. old, one thoroughbred saddle mare, extra well raised. Phone 21272, or GEORGE WEBB, Lugo, near Lynwood.

FOR SALE—9 head of work horses and mares, some extra harness; must sacrifice at any price. Inquire rear of stone yard, 688 S. UTAH ST.

FOR SALE—1 registered boar, 1 sow, 33 months' old pigs. No reasonable offer refused. Inquire 407½ MARKET ST., Inglewood, Cal.

FOR SALE—Two ponies, fertilizer, sheep, cow, horse manure. To let pasture for stock. MOOR, 1815 3rd ave. Phone 71826.

FOR SALE—Expert horse and dog clipping, stock called for and delivered. Phone Pico 417. 609 E. SEVENTH ST.

FOR SALE—Pair of chunky built ranch mares, gentle and true workers. Harness and farm wagon. Cheap. 110 S. INDIANA ST.

FOR SALE—If you have a horse or cow to move call PICO 417. 609 E. 7th st.

Wanted.

WANTED—Milch, beef cows, calves, bulls. H. FROELICH, 1343 Girard. Bdwy. 3818.

POULTRY AND PET STOCK.

For Sale, Exchange, Wanted.

Poultry and Poultry Supplies.

FOR SALE—Baby turkeys, baby chicks and baby ducks of all varieties. Strong, healthy stock on hand at all times. Open all day Sunday, 648 SAN FERNANDO RD., at Avenue 26. Phone 31613.

FOR SALE—Scratch feed, $2.75 per 100 lbs., at my warehouse, 1353 Willow st., on Santa Fe, between 5th and 6th sts. Phone Main 131, C. H. SCHREIBER.

Ducks, Geese, Turkeys.

FOR SALE—Choice Mammoth Pekin ducks and silver pheasants. VERMONT 5590.

Rabbits, Hares, Etc.

FOR SALE—Thoroughbred young gray Flemish Giant bucks, $2.50; from 15-lb. stock. BOYLE 1526.

Dogs and Dogs at Stud.

FOR SALE—Male Pomeranian dog, from pedigreed and registered stock. Will sell for your price to place dog in good home. Owner going to travel. Phone HOLLY 4187.

FOR SALE—Beautifully bred pedigreed English setter; can be had by paying back board bill. FANCIERS EXCHANGE, 640 S. Main. Broadway 2824.

FOR SALE—Mexican hairless dog, thoroughly house broken; will sell very cheap if good home provided. Tel. HOLLY 2390.

FOR SALE—Boston bull, male pup, 3 mos. old. For sale cheap. Call 548½ GLESS STREET.

FOR SALE—2 Boston terrier puppies. Call Friday only. 2200 TOBERMAN, Apt. 6.

FOR SALE—Toy black and tan male dog, 3½ months, $25. 146 W. 35TH ST.

Wanted.

WANTED—To buy 1 toy Boston Bull pup. Will not pay over $10.00. Address D. S., 2626 LA SALLE AVE., City.

WANTED—Pullets, hens, rabbits, pigeons, setting hens; also baby chicks, ducks, geese and turkeys. 3625 CENTRAL AV. So. 1180.

HOUSES—For Sale.

Miscellaneous.

FOR SALE—

$17,000. RARE BARGAIN. NEW SPANISH RENAISSANCE HOME. $2500 UNDER VALUE. LOT 75X140. Unique 2-story 8-room plaster home, 2 baths, maid's room, large living-room. Located on a high point, Wilshire district, superb view of mountains, one block from car line, close to Western ave. This is an unusually attractive and unique home, and the price is really low. Investigate this at once for a bargain, as new houses below cost, nicely located are very scarce. Call Mr. Marmont, 56385, with KELLS & GRANT, REALTORS. 56302. WIL. 2664. WILSHIRE BLVD. AT WESTERN AVE.

FOR SALE—

A FOOTHILL HOME. Modern colonial 7-room bungalow, practically new, located in S. PASADENA at base of hill, covered with live oaks and holly. Driveway, garage for 2 cars, family orchard, large walnut and live oak trees, citrus grove. Also 10-room house, good condition, nearly acre of ground, 160-foot frontage, on 80-ft. paved boulevard. A fine home, good income. Land worth $6000, house and improvements could not be duplicated today for $12,000. Can sell property for $10,500. Some terms. No agents. See owner, 319 O. T. JOHNSON BLDG.

FOR SALE—

$11,000. MUST SELL IMMEDIATELY. Owner must have money, consequently must sell his nine-room chalet house, which is finished in the best of hardwood. Has four bedrooms, two baths, breakfast-room. Especially attractive home, situated north of Wilshire Blvd., on a fine street. Don't miss this. Call Mr. Cooper, Wil. 2664; evenings, 72402. KELLS & GRANT, REALTORS. WILSHIRE BLVD. AT WESTERN AVE.

FOR SALE— NORTH WILSHIRE BUNGALOW.

UNFURNISHED, $6750, $1000 CASH.

FURNISHED, $7500, $2000 CASH.

This 5-room bungalow, 2 bedrooms, is absolutely the best buy we have had in this office; located in the best part of the city; paved street; Heliotrope car line. Call Klarquist or Stair, Mgrs. House and Lot Dept., MR-508. R. M. GALE COMPANY, 60175. 505 S. Spring st. Pico 3874.

FOR SALE—A prewar, honestly built, California bungalow, with the value apparent at a glance, for sale by owner at a price worthy of your consideration. Seven rooms, hardwood floors, all built-in features, seven outside doors, massive outward construction, three concrete porches, beautiful shrubbery and trees, garage, concrete walks and driveway, bearing walnut trees, chicken park, one-half block Huntington Drive and rapid transportation. 804 BUSHNELL AVE., Alhambra. Phone 134-J.

FOR SALE— AT LAST. PRICE REDUCED. Was $6000, now offered at $4850. A splendid well-built 6-room bungalow, well located near good car line; S.W. Redecorated, new water heater, furnace, garage, 50-ft. lot, fruit trees; can give immediate possession of this real bargain for $1150, and $45 month. G. C. DENNIS CO., 13463. 302 Van Nuys Bldg. 13463.

FOR SALE— FIRST $500. That's all the cash you need. THEN $1 A DAY for your monthly payments. PRICE $3100. Brand new. SIZE 3 rooms and sleeping porch. GROUND 100x150 ft., almost ¼ acre. CAR SERVICE Red line—25 min. from city. PHONE 60819 HOFF, 506 Hibernian Bldg.

FOR SALE— A REAL BARGAIN. ONLY $1000 DOWN. Six-room bungalow, well located, just off Vermont ave., near school and stores. Some hardwood floors, large cement porch and garage. Let me show you this bargain at $4850. F. G. CARLBERG, with HEDRICK BROS., 315-16 Merchants' Trust Bldg. 65828.

FOR SALE— A REAL SACRIFICE. MUST SELL. I am the owner of a new 7-room colonial bungalow located in North Wilshire district of 3 bedrooms, beautiful tile bath, living-room 14x25, dining room and breakfast nook. MR. DISHMAN, 415 S. WESTERN AVE. 567081—567082.

FOR SALE— Half block from Third and Ardmore. Beautiful bungalow, in one of the most desirable locations in Wilshire, built by high-class architect, large living-room, 3 bedrooms, good basement and gas furnace; not new but solid as Rock of Gibraltar; price $10,500; half cash. MAYES, DAILY & RIDDLE, 149 S. Western ave. 56427.

FOR SALE— FOUR-FAMILY FLAT. Corner lot in excellent southwest location. 4 rooms and sleeping porch in each flat. Convenient to stores, school and car lines. Income $2400 per year. Price $15,000. GEO. W. DICKINSON & SON, Phone 13555. Suite 1020 Marsh-Strong Bldg.

FOR SALE—$750 cash, balance easy terms, handsome 6-room bungalow with garage and basement, on 45th st., near Vermont. Lovely neighborhood. Close to 4 car lines. Manual High, Exposition Park, picture show and everything. We never offered such a bargain before. There is a reason. Call 4412 S. HOOVER.

FOR SALE—Wilshire district— 505-509-515 N. KINGSLEY DRIVE. New modern 5-room bungalows, $7500 each. 229 N. Beachwood drive (New Windsor Square). New, mod. 7-room bungalow, mahogany finish, furnace, double garage, $12,750. For terms and appointment phone OWNER, 567792.

FOR SALE— TAKE A LOOK AT THIS ONE. For $2800, on 88x150 ft., new 3-room and sleeping porch bungalow, only $500 down, balance $30 mo. Call Lincoln 1142, CALKINS, for details and appointment.

HOUSES—For Sale.

The following subdivisions will enable Times readers to more quickly locate the houses they want to buy.

Miscellaneous.

[Includes houses in all sections of Los Angeles.]

West and Northwest.

[Includes all west of Main street, Jefferson street to Santa Monica Boulevard—Wilshire, Westlake, West Adams, Pico Heights, etc.]

South and Southwest.

[Includes all south of Jefferson street and west of Alameda—Vermont Square, Manual Arts, Angeles Mesa, Goodyear District, etc.]

East and Southeast.

[Includes all east of Alameda street and south of Mission Road—Boyle Heights, etc.]

North and Northeast.

[All north of Mission Road and Elysian Park—Highland Park, Garvanza, Glassell Park, East Los Angeles, etc.]

Furnished Houses.

[Includes Furnished Residences For Sale in all parts of Los Angeles.]

Miscellaneous.

FOR SALE—

BY OWNER.

WINDSOR SQUARE.

FOR VERY MUCH LESS THAN ACTUAL VALUE. TERMS REASONABLE.

IN BEAUTIFUL WINDSOR SQUARE, OUR BEST AND MOST HIGHLY RESTRICTED DISTRICT, RESTRICTIONS HAVING 40 YEARS TO RUN. NEAR MARLBOROUGH SCHOOL FOR GIRLS AND ONLY ONE-HALF BLOCK FROM WEST 6TH STREET CAR LINE, AMONG OUR MOST ATTRACTIVE PRIVATE HOMES, BEING

325 PLYMOUTH BOULEVARD.

New two-story cement plaster house, description of which is as follows:

FIRST FLOOR: Unusually large center hall, opening on patio, living-room, library, dining-room, breakfast room, kitchen and maid's room with bath.

SECOND FLOOR: Hall, four unusually large bedrooms, family sitting-room and two tiled baths, besides shower.

ADDITIONAL: Gas furnace (with thermostatic control,) automatic water heater. Main rooms finished in mahogany. Hardwood floors throughout. Hand decorations in oil on canvas. House phones throughout. Built-in refrigerator.

EAST FRONT LOT 85x180 FEET, WITH DOUBLE GARAGE AND MAN'S ROOM, WITH BATH.

THE ABOVE HOUSE IS OF MOST ARTISTIC DESIGN, SUBSTANTIALLY BUILT, PLANNED FOR CONVENIENCE AND WILL PROVE A REAL HOME TO THE BUYER.

Open for inspection from 10:00 a.m. to 12 M., and from 1:00 to 5:00 p.m. daily.

By auto drive out Wilshire Blvd. or West 6th st. to Plymouth, then north to above number, or get off W. 6th st. car at Plymouth and walk south one-half block.

FOR SALE—

WILSHIRE'S GREATEST SACRIFICES. 1915 Prices.

$8500—BARGAIN. 7-room col. bung., excellent location. N. of WILSHIRE BLVD. 3 bedrooms, large living, dining and bkfast. rooms. Immediate possession. Mountain view. MAKE OFFER ON THESE 3 HOUSES.

143 N. WILTON PLACE—Bungalow beautiful. Wonderful living, dining and breakfast-rooms, spacious bedrooms, large attic. All kinds of fruit trees. Excellent location. Open for inspection daily, 10 a.m. to 5 p.m.

388 N. WILTON—Beautiful 2-story Colonial, prettiest Colonial at price in L.A. It will well repay you to inspect. 3 baths, every convenience. Open daily.

250 N. WILTON—$12,500, worth $16,000. Now $12,500. Corner of Beverly Blvd. Wonderful location. 9-room, 2-story Colonial, finished in mahogany. Wonderful bargain. Open.

$40,000—WORTH $60,000—NOW $40,000. I GUARANTEE THE ABOVE STATEMENT. 280 ft. off Wilshire Blvd. Steel structure, granite and concrete. Red tile roof. Interior genuine tabasco mahogany. Kitchen and breakfast-room inlaid tile floors. 120 ft. frontage with terraced and landscaped gardens. Absolutely L. A.'s greatest sacrifice. Should rent $1000 per month.

Wil. 144. JAMES J. DONAHUE. 560521. 3700 Wilshire Blvd., Cor. Serrano.

FOR SALE—

REAL HOME PLACE. WILSHIRE DISTRICT. ONLY—$19,500—ONLY

LOCATED ON ARDMORE NEAR SECOND STREET. FINE LARGE EAST-FRONT LOT, PAVED STREET AND SURROUNDED BY NICE HOMES. GOOD MODERN EIGHT-ROOM HOUSE, CEMENT BASEMENT AND FURNACE, GOOD GARAGE. OWNER HAS DECIDED TO GO EAST AND HAS MADE THIS LOW PRICE FOR A QUICK SALE. SHOWN BY APPOINTMENT TO SUIT YOUR CONVENIENCE.

R. A. ROWAN & CO., 300 TITLE INSURANCE BLDG. MAIN 7000. HOME 10444.

WINDSOR SQUARE OFFICE, WILSHIRE BLVD. AT IRVING. PHONE 56666.

FOR SALE— JUST WHAT U'V WANTED. An ideal, cozy and convenient home, right in the heart of the NORTH WILSHIRE DISTRICT. Near car line. A beautiful SIX-ROOM BUNGALOW. Spacious living rooms, hardwood floors, fireplace, all built-in effects; many other interesting features; this will particularly appeal to the person of moderate income wishing a modern home. This home was built to live in, not to sell, and a DECIDED SNAP AT UNDER $7000. Terms to suit. What is my loss is your gain. Investigate immediately. Holly 2588. 567067. 606 N. WESTERN AVE. Evenings 567912.

FOR SALE— ONLY $400 A MONTH. 2 SPACIOUS ROOMS. GARAGE FOR TWO MACHINES. This home would rent for $150 a month, but our wholesale buying of materials and building of homes on our own lots enables us to build this home and sell it to you on monthly payments, less than actual rent. Price $10,250. Small cash payment and $100 a month. Similar houses are selling as high as $15,000. LOS ANGELES INVESTMENT COMPANY, OWNERS AND BUILDERS. 60127. 8th & Broadway. Main 5647.

FOR SALE— $8000—9-room house, will paint inside and out. No. 217 S. Beaudry ave. TERMS $500 CASH, BALANCE $100 A MONTH. Immediate possession. You own your home in eight years and three months. Why pay rent? Deed given when you reduce principal $2000. $12,000, 10-room house, No. 223 S. Beaudry ave. Terms $500 cash, balance $125 a month. ALLISON BARLOW, owner, 1115 Hollingsworth Bldg. Phone 16001.

FOR SALE—If you want a real bargain, up-to-date 6-room bungalow and garage, just completed, ivory finish, oak floors, floor radiators, price $5000, $1000 down, $50 per month; this bargain can not be equaled. Drive out Vermont ave., turn west on Manchester to Raymond, where you see the sign. Owner, 1300 W. 85TH ST.

FOR SALE—Modern bungalow, foothills of Glendora. Spacious grounds, mountain and valley view. Ten rooms, furnace, sleeping and sun porches, 2½ acres planted to fruit and flowers, tennis court and lily pond. Furniture included. Price reduced to $20,000. One-third cash. G. P. RACINE, 625 West Ocean ave., Long Beach, Cal.

FOR SALE—Bungalow, 6 rooms and sun room. Hardwood floors, 3 years old, built with basement. All modern, floor furnace. $5500. $3000 cash. Same price was paid a year ago. Lafayette square vicinity. 71450.

FOR SALE—$5050. Will buy 6-room bungalow, lot 50x150, east front, garage and driveway. North Wilshire district and assume $1700 mortgage. Possession at once. Corner 833 EDGEMONT. Phone 599730.

FOR SALE—HOUSE, FURNITURE AND CAR. 6-room modern bungalow. Good condition. Furniture first-class. Just been used 1 year. Buick sedan, excellent condition. A sacrifice if sold at once. See and get price separately or together. Owner. Call 56453.

FOR SALE—A beautiful 6-room home, built of best materials, having hardwood floors; all built-in features; laundry trays, cellar, garage; extra large lot, fine location; owner refused $7000 for place two months ago but because of changing business will sell today for $5700. Terms. Phone GAR. 411 or 80116.

FOR SALE— 1027 VICTORIA AVE. New bungalow, 3 bedrooms, living-room 13x28 feet; lot 50x170; must be sold. One block west of Crenshaw Blvd., near New L. A. High School. Phone OWNER, 60193; evenings, 568145; South 4984-J.

FOR SALE—DON'T WAIT UNTIL SATURDAY NIGHT TO TELEPHONE YOUR SUNDAY ADS. TO THE TIMES. DO IT FRIDAY OR EARLY SATURDAY. 8 P.M. IS CLOSING HOUR FOR ALL CLASSIFICATIONS. PICO 700; 10291.

FOR SALE—Obliged to leave California, must sell quickly, good 8-rm house and garage, lot 92½x185; well improved, model 31 Cadillac sedan, and 1917 Hudson touring. Furniture, rugs, piano, Victrola, etc. Very cheap. 1218 PINE ST., South Pasadena.

FOR SALE—Modern 5-room bungalow, in perfect condition, breakfast-room, lawn and fruit trees, lot 50x120, $3850, $1200 cash. O. PARK SMITH, 810 Wright & Callender Bldg.

FOR SALE—$4500 buys 6-rm. furn. house and garage. 1 block off Pico st.; only half cash.

SENTOUS REALTY CO., 404 Equitable Bldg. 11984.

FOR SALE — 4-room plastered bungalow, front and back porch, new, lot 40x120, east front, and 1917 Ford touring car. Price $2500, $800 down. Located at 1221 PRADO STREET.

FOR SALE— $3750. Furnished. $1500 cash, bal. $25 mo. Nice furnished 5-room cottage, close to car lines and schools. Call 10 to 4. 1008 E. 40TH ST.

FOR SALE— —$1500 CASH. Beautiful 7-rm. bungalow, hwd. fls., all built-in features, garage, southwest, fine neighborhood, $6850. OWNER. 508498.

FOR SALE— Bungalow, 8 large rms., hwd. fls., all built-in features. York Blvd., near Occidental College, $5250. CALL Owner. 560062.

HOUSES—For Sale.

Miscellaneous.

FOR SALE—BY OWNER. SACRIFICE. EXQUISITE SPANISH ITALIAN HOME NEAR WILSHIRE BLVD. IN THE EXCLUSIVE

WINDSOR SQUARE SECTION.

DON'T SPEND $25,000 TO $75,000 WITHOUT SEEING THIS WONDERFUL PLACE. BUILT 3 YEARS AGO BY THE OWNER FOR HIS OWN HOME, WITHOUT REGARD TO EXPENSE (AND THEY WERE BUILT RIGHT THEN.) WOULD COST BETWEEN $50,000 AND $60,000 TO DUPLICATE, WITHOUT PROFIT. THIS DREAM PLACE IS WHAT YOU ARE LOOKING FOR. CONTAINS EVERY MODERN REFINEMENT THAT MONEY CAN BUY AND MANY SPECIAL FEATURES NEVER FOUND IN BUILT-TO-SELL HOUSES. 12 MAIN ROOMS, 3 MASTER BEDROOMS, SLEEPING PORCHES, LOGGIA, BILLIARD AND TROPHY ROOM, LIBRARY, DEN, SERVANTS' QUARTERS, FULL BASEMENT, GAS FURNACE, LAUNDRY IN BIG GARAGE, ETC. FINISHED IN GENUINE PHILIPPINE MAHOGANY AND OIL ON CANVAS. WONDERFUL HAND-WROUGHT FIXTURES AND OLD SPANISH CARVINGS. DELIGHTFUL SPANISH PATIO, FOUNTAIN AND RARE GARDENS WHICH YOU WON'T HAVE TO WAIT FOR. YOU HAVE SEEN THIS PLACE IN MANY MOVIE SCENES. NEAR BEST SCHOOLS AND WILSHIRE COUNTRY CLUB.

THIS MAGNIFICENT HOME IS POSITIVELY THE BIGGEST BARGAIN IN THIS CITY AT $42,000, INCLUDING ALL DRAPERIES, BIG LIVING-ROOM RUG, BILLIARD TABLE OUTFIT, STAIR CARPETS AND SOME FURNITURE. HAS JUST BEEN PAINTED AND REDECORATED. TELEPHONE IN. IMMEDIATE POSSESSION. ACT BEFORE IT'S TOO LATE. PHONE OWNER, MR. HERSEY, 599284 OR BDWY. 811 FOR APPOINTMENT, OR DRIVE OUT WILSHIRE BOULEVARD TO 440 ARDEN BOULEVARD.

FOR SALE—

SEE THESE HOMES. OPEN FOR INSPECTION.

136 S. EL CENTRO, FLEMISH BUNGALOW, 7 rooms, 2 baths, mahogany finish.

138 S. EL CENTRO, SPANISH BUNGALOW, 7 rooms, with patio, furnished or unfurnished.

415 S. HOBART, PLASTER CHALET, 8 rooms, 2 baths, mahogany finish.

$25,000—SACRIFICE—$25,000. IN PELLISSIER SQUARE. Think of getting a 2-story cream plaster house, completely furnished; on one of the finest corners in Wilshire, restricted to 1940; space will not permit detail of fine mahogany furniture, large living, dining and sun rooms, finished in nicest mahogany; sun room southeast exposure; 3 master bedrooms, 2 sleeping porches, 2 tiled baths; maid's room and bath. Immediate possession. Call Mr. Hurley, HUBBARD-CHELEW-HOIT, 3691 Wilshire blvd. at Hobart. 560001—568032.

FOR SALE— SOMETHING DIFFERENT. HOME DE LUXE. Beautiful grounds 75x285, all kinds of bearing fruit, roses, shrubbery and large shade trees. 10-room modern 2-story house, billiard room and two baths. All finished in quarter-sawed oak. Oak floors, large porches. House alone cost $20,000. Paved street, surrounded by beautiful homes. Only 2 blocks from Hotel Maryland, the heart of Pasadena. I am going to sell this home place for $18,000. Terms if desired.

LOOK HERE. Another 9-room modern 2-story home, same location, large grounds 60x285, only $11,000. I am selling. Be your own agent and see me first. Owner, McCULLEY, 1337 N. Kenmore ave., near Sunset.

FOR SALE—

MY WILSHIRE CORNER COLONIAL AT TERRIBLE SACRIFICE. I AM MOVING TO SEATTLE. MUST SELL.

206 FIFTH AVENUE.

SEVEN fine rooms, tiled bath, shower, DOUBLE GARAGE, beautiful Country Club Park in Wilshire. All my fine furniture, too, if desired. Remarkable terms. Also smaller SIX-ROOM bungalow nearby with tiled bath at $1500 reduction. Call between 10 and 5 p.m. West 11th st. car.

FOR SALE—

$1000 DOWN. New colonial bungalow in restricted district, close to two car lines, stores, schools and church. Sewer in, hardwood floors throughout, indirect lighting system, large bedrooms, walls papered in tapestry designs, large kitchen finished in white with Pullman breakfast nook that will seat from four to six persons, generous size lot, with lawn, flowers and shrubbery planted. If you are looking for a beautiful home at reasonable price, phone MR. GARRETT, Main 5647, or 53068 before 7:30.

FOR SALE—$4000 gets $2640 income.

Three bungalows at price of one. In the Wilshire District. Price only $11,500, $4000 cash, balance to suit. See me today. CHAS. UMSTEAD, Room 404 O. T. Johnson Bldg. Ph. 11562.

FOR SALE—6-rm. bungalow, excellent condition. H.W. floors, cement porch, fruit trees, splendid neighborhood, near school, library and park. Price reasonable. Terms. Open for inspection 1 to 4. 1327 W. 45TH ST. Grand ave. car, get off Normandie. No agents.

FOR SALE— WAS $12,500, NOW $8500. DON'T WAIT! North Wilshire. Beautiful 8-room residence. Hardwood floors, furnace. Like new, only better material. Near Heliotrope Drive and State University. See Mr. Shortell, Broadway 8043, with AVERILL-WEYMOUTH CO., Inc. 725 S. Olive st. REALTORS. Bdwy. 8043.

FOR SALE— $500 CASH. WILSHIRE BUNGALOW $7500. 6-room modern home, $500 cash, bal. monthly. Move in tomorrow. $250 com. to agts. 532 N. Gramercy Place. OWNER, Main 170 or 65700.

FOR SALE — $400 down, $45 month, on Washington blvd., 4-room modern bungalow, 1-4 acre, streets, walks, etc., in and paid for. A buy at $4650. HOUSE AND LOT DEPT. HARRY H. CULVER CO., Culver City. At your service.

FOR SALE—PAY ME $500 DOWN, BALANCE $3000 IN SMALL MONTHLY PAYMENTS AND MOVE INTO NEW SWELL 5-ROOM COLONIAL BUNGALOW, LARGE LOT, GARAGE, GAS AND SEWER CONNECTED. SEE MR. LYMAN, 615 I. W. HELLMAN BLDG.

FOR SALE— ONLY $6500. EASY TERMS. Beautiful five-room colonial, large rooms, large lot, located North Wilshire district. This is absolutely best value in this district. C. A. GLASS, 567872. 126 S. Western ave.

FOR SALE— HELIOTROPE DRIVE, NEAR MELROSE. $2000. (Or maybe a little less) will handle. Beautiful 6-room bungalow, garage. Like new. $7000. Don't wait! Buy now! Call Mr. Shortell, Broadway 8043, with AVERILL-WEYMOUTH CO., Inc. 725 S. Olive st. REALTORS. Bdwy. 8043.

FOR SALE—(By owner.) Modern 6-room home on W. 41st st. Price $5500, cash $3000, bal. like rent. For particulars write C. O. ALEXANDER, R.F.D. E, box 209, Fresno, Cal.

FOR SALE—We want your listings for sale or rental. Have connections in East for tourist trade. BURTON BRO. & HAYDEN, REALTORS. 315 South Western ave. Phone 568316.

FOR SALE—425 N. EL CENTRO AVE. UNFURNISHED, $8750, 6-room bungalow and tile bath, beautiful view, 1 block from 5th st. car line, 1 block Wilshire Country Club. Will sell at actual cost, unfurnished or furnished. PHONE 567171.

FOR SALE—$5000, terms, 5-room mod. bung., hdw. floors, built-in effects, fireplace, basement, garage, ½ acre, 20 fruit and walnut trees in beautiful Walnut Park, house alone is worth money. MR. LONG, 715 American Bank Bldg., 2nd and Spring. 12040.

FOR SALE—$4750; reduced from $5500, my large 5-rm. bungalow, small payment down, or will take clear city lot as part payment. 1646 W. 54TH ST. Ver. 4678. By owner.

FOR SALE— $400 DOWN. House and 3 lots on Vermont ave., $2950, payments like rent; water, gas, electricity; city and Catholic schools. 5c fare. Owner, 204 BLACK BLDG. Bdwy. 5770.

FOR SALE—Beautiful 7-room home in West Adams district, $7500; in fine condition, wonderful hardwood; four large bedrooms. $2000 underpriced. MARTYN & CO., 708 Cit. Nat. Bank Bldg. Phone 65580.

FOR SALE — BUILDERS FINANCE ASSN. will get you lot at cost; build you house to order; accept small cash payment and let rent savings pay the rest. Lots in all locations. Free plans. 414 Laughlin Bldg. 66985.

FOR SALE—HIGH-CLASS HOME. Beautiful surroundings, 11 large rms., hdw. floors throughout, furnace, garage, immed. possession. $15,000. Blaney or Smith, 500 Grant Bldg. 14600.

FOR SALE—$4750 FURNISHED 5-room bungalow. H.W. floors and 2 bedrooms. BOYDEN & HAMPTON, 1177 N. Western ave.

FOR SALE— $4750. GOOD BUNG'LOW HOLLYWOOD WAY. $2000 cash. 5 rooms and sleeping porch, on a 60-ft. corner. Mr. Leavitt, CARTER & PLATT, 547 Title Insurance Bldg. 13962.

FOR SALE—5-room furnished bungalow, $5000, $3000 cash will handle. Call at 352 W. 67TH ST.

FOR SALE—SACRIFICE, $1000 CASH, will buy my modern 5-room bungalow, large lot, balance of $3000 easy terms, worth $5500. 1110 VAN NUYS BLDG.

FOR SALE—STOP PAYING HIGH RENT. $250 buys 3 to 5-room bungalow; also have furnished. 308 LISSNER BLDG.

FOR SALE—Furn. 5-rm. house, furnace, garage, breakfast, alcove, fruit trees; $14,000. 1636 FLETCHER AVE., S. Pasadena. 35080.

FOR SALE—$2000 cash and trade, 5-room double house, furnished, near South Park. T. L. CHAPIN, 128 S. BROADWAY.

FOR SALE—5-room bungalow, price $4200, $1250 cash, balance $35 per month. Call at 352 W. 67TH ST.

FOR SALE—PHONE 53059 for a home. We have it, will get it or it can't be had.

HOUSES—For Sale.

Miscellaneous.

FOR SALE—

PICO HEIGHTS DISTRICT.

$6800. ONLY $6800.

PRICE JUST REDUCED FROM $8500 AS OWNER IS MOVING TO SOUTH AMERICA.

Excellent two-story duplex house, each apartment having five large rooms, including two good bedrooms; every modern appointment; lot 50x150 feet, with double garage.

ONLY $2000 CASH, REMAINDER ONLY $65 A MONTH, INCLUDING PRINCIPAL AND INTEREST.

HOUSE COULD NOT BE BUILT FOR LESS THAN $10,000 TODAY, AND THE LOT IS CONSERVATIVELY WORTH $2500, BUT FOR REASON ABOVE STATED OWNER WILL SELL HOUSE AND GROUNDS FOR $6800.

A POSITIVE BARGAIN IN A HOME AND INVESTMENT COMBINED.

H. M. BELL.

510 Merritt Bldg., Eighth and Broadway. 10317. Bdwy. 879. Res. Ph. 568129.

FOR SALE—

BE INDEPENDENT AT ONCE. BUY NOW. 2 OR 4-ROOM HOUSE ON BIG LEVEL LOT. ($1100—TO $1250.) Water and electricity installed in each house. ONLY $200 TO $450 CASH. $5 WEEKLY.

We have just sold ten of these temporary homes, and are building only fifty-five more in the most beautiful tract in Southwest Los Angeles. Lots are high and dry, with excellent view of the mountains and city below. Soil is exceedingly rich. An ideal home site where children are welcome. We also have a few corner lots facing Main, Figueroa and Moneta, 48x138 feet, with 12-ft. alleys; 5c car fare by buying books of thirty tickets. A short ride from the heart of the city by Red or Yellow car.

Pick your choice, move in today, pay rent to yourself. Take Moneta-Manchester car anywhere on Spring st., tract office 112th st., or by auto, S. Main to 112th st., office one block west. (OPEN SUNDAYS AND DAILY, 9 A.M. TO 6 P.M.)

(SOUTHWEST HOMEY HOMES CO.) COURTESY TO AGENTS.

FOR SALE—1628 West 56th st., large 5-room bungalow, extra modern, just finished; immediate possession; large garage, cement floor, with front driveway. What some people have to say about it. Mrs. Jones: "It is the most lovely place I ever saw." Lady who lives in Hollywood: "It can't be beat, not even in Hollywood." Hardwood floors everywhere, except bathroom and screen porch; bathroom tiled floor and tub with shower. Tile mantel and tile drainboard. Beautifully papered and paneled throughout. Large buffet with beautiful beveled plate glass mirror, 2 large bedrooms with large closets, large breakfast-room with disappearing windows, can be used for sleeping porch or bedroom. Kitchen is something wonderful. 2 laundry trays and automatic heater. Good neighborhood, school, store, drug store and car line in 2 blocks, 5c fare. 5 minute service. If you are looking for a real home, come out and see it. Moneta and 54th car, on Spring st., off at Denker ave., 2 blocks south. For price and terms, see owner on premises or MR. FRANCIS, next door east. Phone 79713. Open for inspection every day.

FOR SALE—

WEST WASHINGTON DISTRICT.

$4750. ONLY $4750.

WELL WORTH $6000, BUT WILL SELL AT PRICE NAMED IF SOLD SOON.

$1000 CASH, REMAINDER EAST TERMS.

Excellent bungalow of 6 good rooms, including two large rooms and sleeping porch; strictly modern. Large corner lot with garage. Ideal location, near cars.

E. R. THRAPP.

510 Merritt Bldg. Eighth and Broadway. 10317. Bdwy. 879. Res. Ph. 568622.

FOR SALE— BEAUTIFUL HOME. ONLY $14,000, WORTH $18,000.

Here is your opportunity to purchase a fine home, situated in one of the best parts of the city near Lafayette Square; lower floor finished in mahogany, 3 bedrooms, large sleeping porch, maid's room and bath, gas furnace, lot 52½x130. If you are looking for a comfortable home don't fail to see this one. Call Klarquist or Stair, Mgrs. House and Lot Dept. MR-412. R. M. GALE COMPANY, 60175. 505 S. Spring st. Pico 3874.

FOR SALE—Modern 6-rm. bungalow, on high ground, 1 blk. from yellow car line; large lot. This should sell to the first party that sees it. $700 cash will handle. RHODES, 63418.

FOR SALE—7-room house on 2 beautiful acres. Barn, garage, plenty of assorted fruit. Price $7500, $2000 cash, balance easy. See MILLER, 140 E. Pacific Blvd., Huntington Park. South 5224-W.

FOR SALE—Nice 5-room bungalow, Brooklyn Heights, 10 minutes out, newly painted and decorated. Only $350 down, bal. less than rent. Call OWNER, 13664.

FOR SALE— VERNON-AVE. HOUSE. Fine 6-rooms, in south section, on 2 car lines; lot 50x150; garage, $1500 down. 529 GRANT BLDG., 4th and Broadway. 67987.

FOR SALE—A bargain. Save commission. Beautiful 7-room colonial bungalow. Hardwood floors, garage, restricted district, 1 block from U.S.C. and car lines. $6500. $1700 cash. 632 WEST 35TH ST.

FOR SALE—See us for bargains in houses in the northwest and Hollywood. Some as low as $3500. 237 N. ALVARADO ST. Phone 52344.

FOR SALE—2-story 6-room house on business lot 50x150, vacant, 4 car lines, $4750. $2000 cash, balance terms. 1500 S. VERMONT. Vermont 5863.

FOR SALE—$600 cash buys 5-room bungalow, garage. Price $2100; balance easy. 5906 MONETA AVE.

FOR SALE—If you want to buy a good new house in Boyle Heights, come to 3461 Las Fresno st. Phone BOYLE 1129, owner.

FOR SALE—We specialize Chicago, Los Angeles property. Make loans, buy, sell and exchange. RUDOLPH HENRY, 324 S. Spring st., or Chicago, 160 N. Dearborn st.

FOR SALE—A wonderfully attractive 5-room home, with hardwood floors, all built-in features; garage, fruit trees, fine neighborhood. $4500; part cash. Ph. GAR. 411 or Gar. 374.

FOR SALE—By owner, double bungalow, 8 rooms, furnished, $4000 terms. Bungalow of 6 rooms, $4500. 1643 W. 21ST ST.

FOR SALE — 5, 6 and 7-room bungalows. $4000 to $6000. Easy payment. I. R. DEACON, 3706 S. Vermont.

FOR SALE—OR EXCHANGE—Two houses on one lot near Vermont and 10th; good income. Would exchange for Pasadena residence. OWNER, F. O. 235, or agents.

West and Northwest.

FOR SALE—BY OWNER. BELGIAN VILLA. Just completed, 6 rooms and sleeping porch, antique stone finish, walls handsomely decorated in oils, double garage. Immediate possession. A sacrifice; terms. 100 S. EL CENTRO AVE., 2 blocks north Wilshire Blvd., corner 1st st. West 6th st. car.

FOR SALE—BEAUTIFUL NEW SPANISH BUNGALOW, 5 rooms, screen porch, hdw., tile bath and sinks, breakfast nook, large lot, flowers, 2-room garage, immediate possession; short ride out on P.E.—AND ONLY $5500, $1500 down, that's why. 61949. HARVEY G. WOLFF, 701 Delta Bldg.

FOR SALE—BUILD NOW. MATERIAL AND LABOR ARE MUCH EASIER AND WILL SELL YOU ONE OF THE FINEST LOTS IN WILSHIRE, WITH THE VERY HIGHEST-CLASS IMPROVEMENTS AND RESTRICTIONS, AT $50.00 PER FRONT FOOT. PHONE WILSHIRE 5085.

FOR QUICK SALE, 7-room wonderfully built bungalow, breakfast room, tile bath and sink; 3 bedrooms, paved street, beautiful shrubbery. Sacrifice price $6500. Small cash payment will handle. $2000 under value. ERNEST A. BECKER, 701 S. Vermont ave. Phone 58284.

FOR SALE—On Manhattan Pl., near 6th, 9-room 2-story house, absolutely modern, garage; possession Jan. 15th. Price $15,000, terms; also new 7-room 2-story house at Venice and Hoover, nearly finished. Look at it. MR. ORNDORFF, 402 Central Bldg. 65925.

FOR SALE—Elegant bungalow home in beautiful West Adams dist. Perfect condition; 6 rooms, 3 bedrooms, hwd. floors, open fireplace. Immediate possession. $7500. Owner, 2621 5TH AVE. West 3006. Inspection 1 till 5 only. Furnished $8750.

FOR SALE—248 S. MARIPOSA AVE. House of nine rooms and sleeping porch, two baths, main bath tiled. Hardwood finish throughout. For further particulars, phone OWNER, 51555.

FOR SALE—Perfect home for immediate occupancy with 7 rooms and 7 gables, 7 minutes' walk to Echo Park, twice 7 to the city's heart. See OWNER, 1320 Lake Shore. Phone 567372.

FOR SALE—Fine 2-story residence in best block S. Wilton, corner lot, 70x178, nine rooms, 3 baths, sleeping porch, furnace, hot water heater, price reasonable. Owner, PHONE 73789.

FOR SALE— This is worth investigation. Two new 4-room bungalows, modern, on lots 50x140, high ground. Income $100 per month. Price only $7500. S. PRESTON, corner Crenshaw and Washington. Phone 73672.

FOR SALE—A new, furnished, 2-story house in the Wilshire district, on a beautiful paved and lighted street. By owner, no agents, at a very attractive price. For appointment PHONE 23387.

FOR SALE—5-room furnished. Fine location. Northwest. $4600, $1000 down, balance easy terms. Address M, box 564, TIMES BRANCH.

FOR SALE—Beautiful white modern bungalow, 6 large sunny rooms, 3 bedrooms, completely furnished, $6500; terms. 1317 W. 54TH ST.

FOR SALE—By owner, modern 6-room bungalow, 2 bedrooms, furnace, hardwood floors, other built-in features. $7250. 225 N. CARONDELET. WIL. 6408.

FOR SALE—A good nine-room house, close in. A home and good income property for only $6000; easy terms. F. N. MAIER CO., 1102 W. Pico. 25030.

FOR SALE—5-roomed hollow tile and cement house, close in. All hardwood finish, two baths. Lot 60x167, double garage. Price $20,000. TELEPHONE 61575.

FOR SALE—OR EXCHANGE—Modern 10-room home near 6th and Western, priced right. Consider smaller property, some cash, for equity. PHONE 567464.

FOR SALE—Beautiful seven-room bungalow, new, at a sacrifice. Owner returning east. 2321 BUCKINGHAM ROAD. Wellington Sq. Telephone 78037.

FOR SALE—Modern 8-room 2-story home, ... 1900 S. Oxford. $6500, worth $11,000. JENNISON, 560194.

FOR SALE—$7250, classy 6-room bungalow, near Virgil school and University. 568480.

HOUSES—For Sale.

West and Northwest.

FOR SALE—

BY OWNER.

WINDSOR SQUARE.

WOULD CONSIDER OTHER DESIRABLE PROPERTY AT ACTUAL CASH VALUE AS PART PAYMENT.

IN THE MOST DESIRABLE PART OF BEAUTIFUL WINDSOR SQUARE, OUR HIGHEST CLASS RESIDENTIAL DISTRICT.

Near Wilshire Boulevard and convenient to electric cars, being

541 IRVING BOULEVARD.

New two and a half story brick and cement plaster house of artistic design, substantially built and planned for convenience, description of which is as follows:

FIRST FLOOR—Center hall, large living room, library, dining room, breakfast room, kitchen, serving room, lavatory for family, and maid's room with bath.

SECOND FLOOR—Four large bedrooms, dressing rooms, linen and clothes closets, and two tiled baths besides shower.

THIRD FLOOR—Large room for storage.

ADDITIONAL—Main rooms finished in mahogany. Hardwood floors throughout. Hand decorations in oil on canvas. Unusually large cellar with gas furnace and automatic heater.

Lot 100x180 feet with double garage and man's room.

Open for inspection from 1:30 to 5 p.m. daily. POSITIVELY NO ADMITTANCE EXCEPT BETWEEN THESE HOURS.

By auto go out Wilshire Boulevard or West Sixth street to Irving Boulevard, then north to 541.

PRICE AND TERMS MORE THAN REASONABLE.

FOR SALE—

BY OWNER. TWENTY-FIVE BEAUTIFUL HOMES ON NORTH KENMORE AVE. BET. SANTA MONICA BLVD. AND MELROSE. NEW PRICES FROM $8250.

Prospective purchasers will do well to inspect these splendidly constructed homes. The owner and builder bought the land as raw acreage and has converted it into what is undoubtedly one of the finest residence streets of Los Angeles, reached by both Red and Yellow car lines, a stone's throw from the new State University, and immediately adjacent to and midway between Hollywood and Wilshire.

Some of these beautiful places are of brick construction, some of stucco, some hollow tile and others of frame and plaster. All were designed by skilled architects specializing in fine residence work, and every detail of construction was executed by careful mechanics, who know their work and are proud of a good job.

The houses are situated in the 800 and 900 blocks on North Kenmore, just west of the Branch State University, and are open for inspection every day to anyone interested in fine construction work. Prices extremely moderate; suitable terms can be arranged.

FOR SALE— OWNER OFFERS GENUINE SACRIFICE. New Two-story Colonial In Choice Location.

The owner of this beautiful new home finds it necessary to make a quick sale and will deliver it for $13,750, of which $7000 is represented by a mortgage, which can remain on the property. The house number is 354 Van Ness ave., one of the finest residential districts, and the lot is elevated about three feet above street level. Exceptionally clever floor plan with reception hall and living-room in old ivory and mahogany, dining-room in genuine Cuban mahogany and oak stairway. Large bedrooms, one of which has windows on three sides. Two bathrooms, maid's room, etc. Oak floors throughout, cellar and central heating plant, automatic water heater. Finest colonial lighting fixtures and imported wall papers. See OWNER on the premises, 354 N. Van Ness.

FOR SALE—A REAL BUY. 12-ROOM RESIDENCE.

A magnificent plastered and shingled house, situated on 60x150-ft. corner lot, Oxford blvd., Wilshire district, strictly modern, having two beautiful tile baths, also a maid's room and bath in rear of first floor, billiard-room on third floor; living-room and den finished in mahogany; dining-room in natural oak; breakfast-room in gray enamel; kitchen in white enamel. Entire second floor consisting of 5 bedrooms and sun porch, finished in gray enamel; hardwood floors throughout; double garage, with two rooms over same. Entire grounds surrounding house and garage planted with artistic shrubs and palm trees. Buy this property from owner and save commission. Price $30,000. MAIN 7121.

FOR SALE— I CONFESS That my beautiful 8-room home in Wilshire's heart, near churches, schools, library, and stores, with perfection in other lines, does not have a tiled bath; it has a large, comfortable bath that keeps the family clean and healthful and suits us, and we do really have a fine HOME and yard, with eleven fruit trees, forty roses, good garage, etc. If the right home at the right price on right terms is what you want, see me and see this. OWNER, 126 S. OXFORD AVE. Phone 56435.

FOR SALE—

$7750. NORTH WILSHIRE. $7750.

BUNGALOW HOME.

Five large rooms and bath; east front, 50-ft. lot, located on one of the highest points in the Wilshire district, on Norton ave. If you want a home see us early.

THE McCARTHY COMPANY.

631 Union Oil Bldg. Broadway 2371.

FOR SALE—Newly furnished bungalow, 4 rooms, bath, screened porch, stationary wash tubs, brick fireplace, large closets, all built-in features, strictly modern, fine close-in location; nice lot, fine shrubs, south of Ambassador Hotel; 5 blocks from Westlake Park, cheap. $1500 cash will handle, balance like rent, also have modern 5-room unfurnished bungalow, near same location, $4500, easy terms. Must sell immediately. Call owner, 1713 S. OXFORD AVE. Phone 73096.

$40 PER MONTH.

JUST THINK! ONLY $500 CASH.

Brand new 5-room bungalow, hardwood floors, garage, fine location, 1 block car service. A REAL BEAUTY. Only $5800. Move in today.

A. M. JAMISON, PHONE 61401. 312 Hollingsworth Bldg.

FOR SALE— OPEN FOR INSPECTION. 1038 WESTCHESTER PLACE. SEVEN-ROOM BEAUTIFUL COLONIAL bungalow, 3 bedrooms, tile bath, with shower, tile drainboard, hardwood floors throughout; breakfast room, overlooking the patio; 60-foot lot on a wide paved street. This is one of our exceptional buys; terms. HEINSEN & BRADBURN, 515 N. Western ave. 566787.

FOR SALE— $6500, WORTH $8000.

Six-room bungalow near our office, less than two blocks of Western ave. (lot alone worth $2500;) three bedrooms. If you really want a good bungalow at a bargain and in best location, see this one. Terms. Scott or Parkins.

WESTERN AVE. REALTY CO., 244 S. Western ave. 566382. 567683.

FOR SALE— 2082 SOUTH HARVARD.

In Beautiful West Adams Heights.

10 rooms, 3 baths, large sleeping porch. Spacious and ideal in arrangement. Beautiful patio and grounds. OPEN FOR INSPECTION.

FOR SALE—NEW WINDSOR SQUARE. 128 N. PLYMOUTH BLVD. NEW SPANISH TILE ROOFED BUNGALOW, 6 EXCEPTIONALLY LARGE ROOMS, PATIO AND SIDE CEMENT PORCH, LIVING AND DINING ROOMS FINISHED IN POLYCHROME, OTHER ROOMS IN IVORY AND WHITE ENAMEL. THREE BEDROOMS, 2 LAUNDRY TRAYS, UNIT HEATING SYSTEM. $13,750. TERMS. TAKE WEST 6TH ST. CAR, GET OFF AT FIRST AND LARCHMONT AND GO EAST TO PLYMOUTH. WIL. 968.

FOR SALE— PICO HEIGHTS FURNISHED BUNGALOW

Seven-room bungalow in excellent condition, pleasingly located in Pico Heights. Nicely and completely furnished. Nice lawn, flowers and shade. Ready to move right into. Convenient to two car lines. This is really a sacrifice at $6500. Half cash. MR. HORNING. CAMP & WALDO, 820 L. A. Investment Bldg. 63294.

FOR SALE—BRAND NEW— 5 ROOMS. First floor pressed brick, second floor stucco, tile roof, all oak floors, 2 tile baths, Ruud water heater, basement and furnace, brick garage, is well arranged, and a beautiful home in excellent neighborhood between 10th st. and Washington, near West Blvd. Owner must sell at once. A rare bargain at this price, $10,000, $4000 cash. J. D. HAMMOND CO., 1461 West Washington st. Phone West 4556.

FOR SALE—REDUCED FROM $8400. Now less than cost; N. Wilshire, most charming, brand new, full 6-room bungalow and garage, 1½ blocks to Western ave. Cost to build $5780, lot cost $1750; total $7530. This delightful new colonial can be bought now for $7350, about $2500 cash; the biggest bargain in all Wilshire. Get key at 512 NORTH WESTERN AVE.

FOR SALE—$1000 cash and $50 and interest, beautiful new 5-room colonial bungalow, 2 large bedrooms, breakfast nook, all strictly first-class and modern; all street improvements and sewer. 1327 McCollum st., one block west of Coronado and 2 blocks north of Sunset Blvd. Price $6000. See owner, FRANK N. FISH, 404 Metropolitan Bldg. Phone 10845.

FOR SALE—By owner, 2-story 8-room and reception hall, four bedrooms, well-built house, in excellent condition; garage; price $8500. A real bargain. Would sell furniture, most all new. Hillside ave., close to Adams st. See me, also photo of house, at my store, 354 S. Hill st. Telephone 65858. ALFRED L. HOLT.

FOR SALE— NORTH WILSHIRE CORNER BUNGALOW. $8000. OPEN FOR INSPECTION. 400 N. HOBART, 5-room colonial, 2 bedrooms, tile bath and sink, close to Western ave. car line and business center, sun in every room. Come out and see for yourself. A real home place. 568787. Eve.

HOUSES—For Sale.

West and Northwest.

FOR SALE—

BY OWNER.

WILSHIRE DISTRICT.

FOR $10,000 LESS THAN ACTUAL VALUE.

IN HIGHLY RESTRICTED DISTRICT, IN THE MIDST OF ATTRACTIVE HOMES, BUT LITTLE OVER ONE BLOCK FROM TWO LINES OF ELECTRIC CARS, AND ONLY FIVE MINUTES' WALK FROM THE NEW AMBASSADOR HOTEL, BEING

422 SOUTH ALEXANDRIA AVENUE.

Nearly new two-story cement plaster house, description of which is as follows:

FIRST FLOOR—Center hall, living room, library, dining room, breakfast room, pantry, kitchen and maid's room with bath.

SECOND FLOOR—Hall, four bedrooms, sunroom and two tiled baths.

ADDITIONAL—Gas furnace; main rooms finished in mahogany; hardwood floors throughout. Hand decorations in oil on canvas. Cement porches. Lot 60x150 feet, with double garage and man's room.

Open for inspection from 1:30 to 5:00 p.m. daily except Sunday. POSITIVELY NO ADMITTANCE EXCEPT BETWEEN THESE HOURS.

By auto go out either Wilshire Boulevard or West Sixth street to Alexandria Avenue, then north to above number.

CONSIDERING LOCATION, CHARACTER OF HOUSE, PRICE, ETC., THE ABOVE IS WITHOUT QUESTION THE GREATEST BARGAIN IN A DESIRABLE HOME IN THE MARKET TODAY.

FOR SALE—OWNER— New seven-room colonial bungalow in restricted Wellington Square. High ground, east-front 50-ft. lot. Exceptionally large rooms throughout. Best oak floors; floor furnace; tile fireplace in living room, modern dining room, with French doors and windows to patio. Three bedrooms with chiffoniers, built-in closets. Tile sink and all built-in features in kitchen. Breakfast room with French doors and windows. Bathroom has tiled floor and tiled-in tub, separate shower, pedestal wash stand. Rear porch screened, has 2 stationary tubs. Large garage, cement drive; rare shrubbery. Call at 2341 BUCKINGHAM ROAD and give a thorough inspection. Priced satisfactorily. Take W. Washington car.

FOR SALE—Owner offers beautiful 2-story home at a big sacrifice, 711 N. NEW HAMPSHIRE, 1st house north of Melrose Ave., near State University. A wonderful buy at $13,250. Positively priced at a big sacrifice, very reasonable terms. Downstairs: Large living room, dining room, library, breakfast room, kitchen and bath, cement basement. Upstairs: 4 large bed chambers, sewing rooms, tile bath, attic. Hardwood floors up and down. Don't delay. Owner at home 1 to 4 p.m. Evenings Phone Hollywood 3829.

FOR SALE—

ATTENTION, MR. INVESTOR! A WILSHIRE INVESTMENT.

Two large and fully appointed Wilshire plaster homes; one now leased for $175 per month, and could rent the other any time for same amount or more. Plenty of room for another house, either a flat or duplex. Price $40,000; might consider clear exchange to $15,000, some cash, mortgage for balance.

THE McCARTHY COMPANY.

631 Union Oil Bldg. Bdwy. 2371. 60789.

FOR SALE— 2-STORY 8-ROOM HOME FOR THE PRICE OF A BUNGALOW. WILSHIRE-WESTLAKE DISTRICT. 579 S. RENO ST. NEAR 6TH AND HOOVER. Garage, 2 baths. Lot 55-foot frontage, $11,500 for quick sale; or, furnished, $12,000. This is a real home in one of the choicest residential districts in Los Angeles, and the price is right. Do not fail to investigate this before buying. OWNER, phone 567663.

FOR SALE— —BY OWNER. NORTH WILSHIRE. You have been waiting till prices hit bottom. Here you are—brand new six-room colonial with all up-to-date features and then some, located in very best section of entire North Wilshire district, near new Wilshire Country Club. Actually priced $1500.00 below market value for quick sale; easy terms. See it today at 341 NORTH EL CENTRO AVE. Phone 591200.

FOR SALE—A BIG BARGAIN. Must be sold at once. Your offer will be accepted. 12-room modern 2-story home, corner lot 50x150. Hardwood floors throughout. Tiled kitchen, bath and shower. Inside finished in mahogany and ivory. Up to date in every respect. No agents. Call by owner. 2705 HALLDALE AVE., 1 block off West Adams.

FOR SALE— BUILDING AND FINANCING. General Const. Co., an organization of builders, architects and lumber interests. Also assist financing your building. SAVE THE MIDDLEMAN'S PROFIT. Call 815 W. SIXTH ST. Phone 63153.

FOR SALE—Beautiful Italian plaster bungalow, old ivory finish, oak floors throughout, tile bath and sink, automatic water heater, garage, flowers, lawn and shrubbery, near school and cars. Price $6950. R. C. O'Haver, owner and builder. Ver. 2201.

FOR SALE—Beautiful Spanish style plaster house, tile roof, living-room 18x28, vaulted ceiling, 3 large bedrooms, ornamental fireplace, clock ... Excellent floor furnace. Patio. Unusually convenient kitchen, auto. heater. Close to L. A. High, 1 block to 10th st. car. MR. HAYT, 228 Story Bldg. 63884.

FOR SALE—My home near Ambassador. Don't miss this. Specially priced. Call Friday eve. after 6. Saturday a.m. or Sunday p.m. for appointment. 567663.

FOR SALE—Will sacrifice 6-room bungalow, built-in features, garage. Lot 50x150. 527 Heliotrope Drive, near Normal School. $5000; terms. OWNER, Holly 385.

FOR SALE—$12,500 and $15,500 homes, just completed in Wilshire district. Call 57631, ask for MISS HARMAN. Call before 9:30 or leave word.

FOR SALE—Wilshire snap, 6-room bungalow, hardwood floors, east front, fine shrubbery, garage. Owner moved away. Will sell for less than value. Terms. 568744.

FOR SALE—By owner, 2104 S. HOBART BLVD. $10,000. 8-room bungalow, large lot, fine fireplace, furnace, water heater.

FOR SALE—North Wilshire bungalow vacant, beautiful five-room bungalow, breakfast room, garage. $5750. $1500 down. OWNER. 810 N. Larchmont.

FOR SALE—$3500 N.W. small new modern house, 2 large lots. $500 down. $35 per month. 18724.

FOR SALE—Two beautiful homes on one lot, fine location, $3000, ¼ cash. F. N. MAIER CO., 1102 W. Pico. 25030.

FOR SALE—Good bargain, 5-room bungalow. 2640 BUDLONG, near Adams. Hdw. floors, garage, 50-ft. lot. Must sell quick.

FOR SALE—Modern nine-room house at a bargain; easy terms if desired. 259 S. RAMPART BLVD.

FOR SALE—Big bargain, 6 large rooms, large sleeping porch. 1223 W. 47TH.

FOR SALE—Seven modern bungalow. H.W. floors. 1781 W. 30TH ST. $4850.

FOR SALE—Must sell my home, furnished or unfurnished. 1908 S. SERENDO ST.

FOR SALE—Beautiful new colonial 5 room, north Wilshire, $6500. JENNISON, 560194.

South and Southwest.

FOR SALE—New 4-room well-built bungalow, bath, plastered, nicely finished, cement porch, gas, electricity, only $375 cash, balance terms. 351 W. 90TH. Phone owner, Vermont 579. No agents.

FOR SALE—Furnished, $4500, 5-room modern cottage, newly painted and papered, every convenience, best location, block from Jefferson or University cars. 801 W. Seventh ... Hoover.

FOR SALE—BY OWNER, IMMEDIATE POSSESSION, $6500, MODERN, BEAUTIFUL WHITE 5-ROOM HOUSE, HIGH GROUND. 1137 SOUTH HARVARD BLVD. PHONE OWNER, WEST 6517.

FOR SALE—Beautiful up to the minute 6-room bungalow, garage, walk, drive, breakfast nook, just completed. $6750. Will accept clear lot as first payment. No commission. BOYLE 2668.

FOR SALE—Dandy 5-room bungalow, large acre southwest, high and sightly; lots of fruit and shrubs; large chicken corral. Price $4500. $2000 cash, or good auto as first payment. ARNOLD-HUTCHIN, 544 S. Hill. 60149.

FOR SALE—$5000, reduced from $6000, beautiful 6-room bungalow, all finished in old ivory. This is a real home. Will sell furniture at a sacrifice also. Angelo-Persian rugs, imported drapes, etc. Phone MRS. MIMS, Broadway 7785, from 9 to 5.

FOR SALE—Sacrifice. Beautiful 8-room, 1½-story corner bungalow, all modern conveniences, double garage, cement basement, gas furnace, built-in features. Easy terms, have bought larger home. 4236 HALLDALE AVE. 26840.

FOR SALE—Up-to-date strictly modern bungalow on W. 51st st., for $5500; small payment down, or will take clear city lot as first payment; easy terms. McGRATH EXCHANGE, 409 Wilcox Bldg.

FOR SALE— MABLE GATES. 917 W. 49th st., has the best 7-room modern house in the S.W. Special price. $5000. $2500 cash. Phone Vt. 10.

FOR SALE—Bargain. Real up-to-date new home. Car front; $11,000 to $8500; terms. Big living-room, 3 big bedrooms, all modern conveniences, on a beautiful street. 1830 W. Santa Barbara ave. J. A. TODD, owner.

FOR SALE—My new 5-room bungalow, corner 53rd and Figueroa. Less than can be duplicated. Terms. $2500 down, balance like rent. On premises Sunday afternoon. PHONE 64839.

FOR SALE—7-room cottage on Western ave. near 39th place, price $5250; half cash, balance 3 years, at 7 per cent. Owner. Phone 66743. 219 CONSOLIDATED REALTY BLDG. Open 10-2 Wednesday and Monday.

FOR SALE—Newly painted and decorated, 5-room bungalow, hardwood floors, garage. Immediate possession. 671 W. 53RD ST. Near Figueroa.

FOR SALE—Beautiful 7-room colonial bungalow, never occupied, hardwood throughout; tile bath and shower; near Vermont Square. Terms. 21048 for appointment.

FOR SALE—5-room modern, 2 hardwood floors, garage, front drive, $4250, $1250 down. Worth $5500. 1130 WEST 54TH ST. Vermont 4065.

FOR SALE—Bargain at 1405 MAGNOLIA AVE., one block south of Pico, modern 10-room home, $10,500; come and see for yourself. 32948.

FOR SALE—Modern 6-room bungalow, Van Ness ave., oak floors, breakfast room, garage. Lot 40x135. $6750, terms. O. PARK SMITH, 810 Wright & Callender Bldg.

FOR SALE—House bargain, $3800, $800 cash. Grand ave. car. 4828 FIRST AVE.

HOUSES—For Sale.
South and Southwest.

FOR SALE—
Let me show you this home. Not many like it in Los Angeles. 8 rooms, hardwood floors, completely furnished, silver, bedding, piano, in fact, everything one needs in a real home. Furnace, garage, cement drive. Call at once. 2416 RAYMOND, West Adams car. A payment down, rest by the month.

FOR SALE—30 COLONIAL HOMES, (5 AND 6 ROOMS,) READY THIS MONTH. Best buy in the market for any one seeking a moderate priced home, in well built-up neighborhood, near two car lines. Riviere tract, W. 28th st. and Wilton Place; Southwest section. Artistic exteriors, hardwood floors, indirect lighting, fireplaces, breakfast nooks, shower baths, screened porches, gas radiators, shades, lawn, alley, garages. Prices $5850 to $6250. Terms. JAMES ELLIS McDONALD, tract mgr., Riviere tract office, W. 28th Place and Wilton Place, or 1108 Trust & Savings Bldg. Phone 11476.

FOR SALE—
Leighton ave., near Exposition Park, Manual Arts High School and Vermont ave., 9-room modern, all conveniences, hardwood floors throughout, 5 bedrooms, furnace heat, garage. Could not be duplicated for $12,000. Price $10,000; $2500 cash will handle this, balance 3 or 5 years, 7 per cent.
W. P. FISHBURN,
Phone 13160. 312 Hollingsworth Bldg.

FOR SALE—
$1000 UNDER VALUE.
6-room bungalow, hardwood floors in living-room, dining-room and brez-room. Every improvement of the latest type. Garage and side drive. Must sell before Jan. 10. Price $5000. $1600 cash, bal. $25 per mo. For appointment phone Vt. 336 or see E. L. BURT, 3461 S. Vermont ave.

FOR SALE—HELP SMASH THE high rent by buying 2, 3, 4-room cozy bungalows, water, elect., on fine lot, price $1100 up; $200 down; $15 mo. Be happy, independent, smile, force landlord to cry; information on this and other best bargains consult MR. VON REHDER, he is real fighting TIGER against the high rent. Geier's Realty Office, 8692 Moneta ave.

FOR SALE — Special sale, only $4850 each, $1000 to $1500 cash. 8 brand new 5-room colonial bungalows, located in beautiful Roses Park on West 69th and 70th streets. See model bungalow at 1350 W. 69th st. Owner on grounds every afternoon. PHONE 21379; evenings, SOUTH 3904.

FOR SALE—$500 SECURES $4500 HOME. Six rooms, bath, garage, 3 lots, ½ acre, in high state of cultivation; 19 bearing fruit trees; corrals. In best location, 1 block from 5c car, 30 minutes to 6th and Main. Special for few days. $4500. $500 down, $40 per month. Immediate possession. Furnished if desired. Speak quick for this bargain. Vermont 5269. THORP & BABER, 8605 Ver. ave.

FOR SALE—5-room bungalow, new, built of best material, all built-in effects. Block from 5c car. Large lot, high, dry and beautiful. In Manchester Heights, southwest. Put down for quick sale from $4500 to $4000. $500 down. Ver. 5269. THORP & BABER, 8605 Ver. ave.

FOR SALE—Biggest bargain in southwest, brand new, beautiful colonial bungalow, just south of West Adams Heights. Fine restricted district, oak floors throughout, tile fireplace, garage, cement porch and driveway; large east front lot, only $1600 cash, balance like rent. Apply 3737 CIMARRON.

FOR SALE—BARGAIN
My 5-room bungalow, Manual Arts district, newly decorated and painted, cement porch, large garage. An elegant home, ready for occupancy. $3300 cash, bal. like rent. Open 12 to 4 p.m. No. 1112 W. 51ST PLACE. 54786 or 26282.

FOR SALE—DOUBLE BUNGALOW.
And 4-room cottage in rear, 4 rooms to the side, only $6100.
12588. W. L. POYNTER, 305 Haas Bldg.

FOR SALE—Beautiful, well built bungalow, located at 1525 W. 37th Pl. 2 bedrooms, den, music-room, sun-room, etc. Garage, lawn, flowers and fruit trees. Price $6200. Easy terms. OWNER, 4827 W. 17th Place. West 1229. Agents list.

FOR SALE—Furnished or unfurnished. Immediate possession, beautiful 6-room bungalow, very sunny, everything the best, overstuffed furniture and Chinese rugs; ivory finish. This is exceptional; $5500 unfurnished; $6500 furnished. Terms. 1821 WEST 39TH.

FOR SALE—Bargain. Real, up-to-date new colonial bungalow cut from $9500 to $7500. 6 rooms, breakfast-room. Show after 9 a.m. Easy terms. 4330 SOUTH BUDLONG.

FOR SALE—5-room modern bungalow, $4500. 4-room modern, nice lawn, fruit and flowers, $2850, easy terms. A. L. COLE, Consolidated Realty Bldg. 62160.

FOR SALE—$10,000.
Owner must sell modern 8-room residence, $4000 will handle; will pay commission. 1566 W. 29TH ST.

FOR SALE—Estate sale. $4650.
6 rooms, 42nd and Moneta.
$1500 cash, balance easy. Snap.
A. H. BARRY, 332 Union Oil. Main 1175.

FOR SALE—$2100 down, balance easy. Large 7-room house, 45th st., near Hoover. Good car lines and schools. OWNER, 965½ W. VERNON AVE.

FOR SALE—6-room modern bungalow in southwest, vacant, good car line and close to school. $2400 cash. Inquire 1016 W. 47TH ST. Vet. 5368.

FOR SALE—Owner leaving city. Five-room bungalow, garage, between Figueroa and Hoover; $3300, $1300 cash; partly furnished $3600, $1600 cash. 822 WEST 42ND PLACE.

FOR SALE—$4000; 6-room cottage furnished, large corner lot, Pico Heights. G. W. YOUNGBLOOD, 125 S. Broadway.

FOR SALE—6-room bungalow, hardwood floors, $5000. Terms. 2801 S. VERMONT. West 1669.

FOR SALE—5-room modern bungalow, garage, fruit, $800 down, $25 per month. 137 W. 69TH ST.

FOR SALE—$1000 CASH BUYS
Beautiful 5-room bungalow on W. 58th place. Breakfast nook, good buy at $4850. Call at 1358 W. 54TH ST. 26416.

FOR SALE—By owner. Modern up-to-date 7-room bungalow with gas range, garage, cement floor. VERMONT 2968.

FOR SALE—6-room house, including furniture worth $1000; lot $[illegible]; all for $6200. Owner leaving city. 1030 W. 42ND ST.

FOR SALE—Bargains in bungalows, 12 of them; 5, 6, 7 rooms. Price $3500 to $7500, cash $750 and up. Call 4025 S. FIGUEROA.

FOR SALE—A real bargain, 2-story house, 4 bedrooms, well located. Easy terms. 2108 THOMPSON ST.

FOR SALE—1568 W. 46TH ST. $6750.
6-RM. MOD. BUNG., VACANT, BARGAIN.
J. M. RIST, 631 S. SPRING ST. 60478.

FOR SALE—7-room modern bungalow, four-room bungalow in rear, West 43rd st. Price $6800 cash $2600. Call 4025 S. FIGUEROA.

FOR SALE—Modern 5-room bungalow in Rogers Park. $850 down, 4 mos. old. Has large garage. 4370 S. VERMONT.

FOR SALE—Beautiful 5-room house, $4450, $2200 cash, $30 monthly. No interest. Write owner, BEAM, 357 S. Hope.

FOR SALE—Brand new 4-room bungalow with garage. $700 down. Balance $30 per month. 4370 S. VERMONT.

FOR SALE—Dandy new 3-room house, being finished, southwest, price $1750; owner 300 E. ELECTRIC AVE., rear, Alhambra.

FOR SALE—4-room bungalow, cheap. 319 W. 65TH ST.

FOR SALE—5-room modern bungalow. $3900, $700 handles. Call 4025 S. FIGUEROA.

East and Southeast.

FOR SALE—By owner, $1500 cash. Two colonial bungalows on San Pedro close to the Goodyear district (balance like rent;) 6 rooms each. If you are looking for a home that pleases and one that is priced right see MR. LOVERS, 6325 South Park ave., or phone 288484.

FOR SALE—6-room house, completely furn., and 4-room house unfurn. Both modern and on same corner lot, near car line; school and stores; will net 15 per cent on investment. Price $7800 cash. South 1539 or see at 3802 WALL ST.

FOR SALE—
Look. Snap. $1100.
Five-room. House. California.
$1100 cash takes it. Act quick. Lot 25x125, on Julian st., Boyle Heights.
See S. P. DONES, 71813.

FOR SALE—The only chance to get a large 5-room house, furnished, A-1 condition. Cheap for spot cash. 3222 EAGLE ST., Boyle Heights.

FOR SALE—Snap, $600 down; move right in. Pretty 5-room house, modern, nearly new, newly painted throughout, near end of Huntington Park car line, by Walnut Park. 40x140. $2550. OWNER, 72060.

FOR SALE—Sacrifice. Beautiful modern 6-room bungalow, $4500; worth $6500; only $1500 cash. Lovely lot, 25 fruit trees. 1110 Breed st., Boyle Heights.

FOR SALE—$1000 cash, Goodyear district, 5 rooms, large bath, built-in features, fireplace, large shed, fruit and flowers; paved street, $4500. OWNER, 400 E. 67th st.

FOR SALE—$2750, 5 rooms, modern, artistic paper. Garage. Fruit. 1418 E. 54TH. Garv 304. OWNER

North and Northeast.

FOR SALE—
FURNISHED BUNGALOW $3250.
Modern 5-room completely furnished bungalow, situated on good sized lot in North Highland Park, where there is no dampness or fog and close to schools and car. Furnishings include table and bed linen, kitchen utensils, chinaware, sewing machine and piano. Must be sold within next few days. Owner is leaving town. $1000 mortgage, balance cash. MYERS LAND CO., Gar. 321.

FOR SALE—Price $1700, 2-room house with bath, gas, water, electric lights. 3218 lines st. East 4th st. car to 6th and Euclid, 2 blocks east, one block south, one-half block east. Open for inspection. See A. E. LOMBARD, 725 Higgins Bldg., 2nd and Main st. Phone 64253.

FOR SALE—$5200, modern 5-room bungalow in first-class condition. On good lot, situated in North Highland Park above fog and near yellow 5c car line. $1500 cash, balance $30 per month. MYERS LAND CO., Gar. 321.

FOR SALE—4-room bungalow, under completion. Lot 50x140, improved with bearing fruit trees. $2300, $1200 cash, balance terms. With extra lot adjacent, improved with fencing and fruit trees. $3200, ½ cash, balance terms. MYERS LAND CO., Gar. 321.

FOR SALE—Home in Highland Park, 6 rooms and 2 sleeping porches. Hardwood floors. Lot 60x168. Price $6350. Also will sell furniture valued at $2500. ISAAC HARRIS, 5420 Monte Vista st.

FOR SALE—$5000, 6-room modern bungalow with hardwood floors, fireplace, built-in features. Double lot, improved with flowers and lawn near car line and school. Must be seen to be appreciated. $3700, balance first mortgage. MYERS LAND CO., Gar. 5*1.

FOR SALE—BOYLE HEIGHTS.
5-room double house, double garage, 2-story barn, lot 50x158, $3150, cash $1200, balance $30 month. Interest included. G. W. CALDWELL, 2317 E. Second st.

HOUSES—For Sale.
North and Northeast.

FOR SALE—Two 4-room modern houses on one lot, 50x150; $6000; reasonable terms. 117-A and B S. Ave. 64, Garvanza. BIRNEY DONNELL, owner, 1209 Haas Bldg. 13240.

FOR SALE—7-room house, good condition, gas, electricity. $3000, ½ cash. 1181 LOCKE AVE. Immediate possession.

FOR SALE—10-room house at 6312 Pasadena ave., lot 60x150, $6000; $2000 cash, balance mortgage. BIRNEY DONNELL, 1209 Haas Bldg. 13240.

Furnished Houses.

FOR SALE—
$50,000.
COMPLETELY FURNISHED.
MOST BEAUTIFUL HOME.
Very best in a 10-room white plaster home, built 3 years ago and especially well constructed; finished in the best of hardwood, artistic and wonderfully attractive arrangement in every room; large living-room, 32 feet long, beautiful sun room, 5 splendid bedrooms, 3 tile baths, large lot 100x150. Furnished in keeping with this beautiful home; situated on one of the prettiest streets in the Wilshire district. This is a splendid buy. Call Mr. Cooper, Wils. 2664 evenings.

KELLS & GRANT,
REALTORS,
WILSHIRE BLVD. AT WESTERN AVE.
56302. WILS. 2664. 56385.

FOR SALE—Completely furnished 5-room bungalow, newly decorated, garage, immediate possession. Bargain. 616 W. 63RD ST., near Figueroa.

FOR SALE—Furnished cottage, owner leaving, 5 rooms, sleeping porch, beautiful view. $3700 equity down, $40 per month. LIN. 2584.

FOR SALE—5-room house, furnished. Cheap. at [illegible] W. 73RD. Ver. 4498.

HOLLYWOOD—
For Sale, Exchange, Wanted, To Let.

FOR SALE—
HOLLYWOOD.
BEAUTIFUL 6-ROOM BUNGALOW, OVERLOOKING HOLLYWOOD. ALL LARGE ROOMS. LIBRARY HAS CASES FOR 500 BOOKS. WINDOWS ARE DOUBLE STRENGTH GLASS. PLATE-GLASS WINDOWS IN LIBRARY. RUGS GO WITH THE HOUSE.
This house is worth $10,000, the first offer of $8000 gets it.
DURKEE & HOLMES REALTY CO.,
3807 Sunset blvd. Phone 557701

FOR SALE—BARGAIN, 10 ACRES ORANGES AND ALFALFA MIXED.
Ideal 10-acre mixed ranch, 6-room house, other buildings, 6 acres 12-year-old Navel oranges, 2 acres alfalfa, 2 acres dandy garden land. Good water supply. Quarter mile from good school, also stores, etc. On nice street not far out and well located. Ideal for home, chickens and fruit and at the very low price of $12,600. Good terms can be secured. Buy this, touch it up a little and make $5000.
SECURITY LAND & INVESTMENT CO.,
842 South Grand ave. Phone 15894

FOR SALE—
REDUCED FOR QUICK SALE.
SIX-FAMILY FLAT.
Two of 4 rooms with 1 bedroom; two of 5 rooms with 2 bedrooms; two of 6 rooms with 3 bedrooms.
Located heart of Hollywood, above the boulevard. Call Mr. Heston or Gibson. HI-30
R. M. GALE COMPANY,
6408 Hollywood Blvd.
57895. Holly 544.

FOR SALE — 8-ROOM CHALET IN THE FOOTHILLS. Above the fogs, immense living-room, sunny dining, breakfast rooms, 2 bedrooms down, one and sleeping porch upstairs; beautiful birch-walnut trim; all hdw. floors, Batchelder fireplace; furnace; garage, cement floor; wide cement terrace. Orange trees. Owner removing to Chicago. Price attractive. Mr. Knox or Mr. Clark. Holly 781.
FRANK MELINE COMPANY,
6777 Hollywood Blvd. at Highland.

FOR SALE—PREWAR PRICES PREVAIL.
Just think, 7-room furnished bungalow, hot water heat, hardwood floors, all built-in features. Owner going East. Price if sold in next 10 days, $8000; terms. 1 block off Western ave. You could not have bought this home 30 days ago for $10,000. Call 1201 N. Western, or office, 59604, or residence, 579298. Call for W. T. WATERS or H. C. KINKEAD.

FOR SALE—
A NEW 6-ROOM COLONIAL
or a 5-room stucco, may be found at any real estate office, but here you will find better values combined with efficient, courteous service. See us before buying. List with us to sell.
CAVANAUGH'S,
6766 HOLLYWOOD BLVD.

FOR SALE—HOW'S YOUR HEALTH?
It will be fine in this beautiful 6-room bung. on lot 228x160, near the foothills, north of Holly. Blvd., which can be purchased for $13,500, terms.
7-room stucco, near foothills, choice neighborhood and view, $14,000. Mr. Wheeler.
COMER'S UNITED REAL ESTATE OFFICES OF CALIFORNIA,
6522 Hollywood Blvd. 577825. Holly 405.

FOR SALE—
New bungalow of 3 bedrooms, living and dining-room, tile bath and tub, kitchen with breakfast nook and tile drainboard, ivory interior, best grade of construction throughout; garage and cement driveway; close to Santa Monica Blvd. and Western ave. cars. 1003 N. WILTON PLACE.

FOR SALE—SACRIFICE BY OWNER.
AM GOING TO CLEAN UP IN 30 DAYS.
New 7-room colonial bungalow and garage, living-room 18x34. This house is something to be considered. Large lot, east front, paved street, near Sunset Blvd. 3 car lines. 1337 N. Kenmore ave. Price at cost plus 5 per cent. Terms. McCULLEY, 1337 N. Kenmore.

FOR SALE—FOOTHILL HOME—$2000 WILL HANDLE.
HOLLYWOOD.
In quiet, select neighborhood. Beautiful modern six-room colonial bungalow. Every convenience. A real buy. $2000 will handle.
NORTON and BUNCH.
6506 Hollywood Blvd. 577485—578622.

FOR SALE—
IT MIGHT BE,
BUT IT IS NOT WELL TO DECIDE on a home until you have seen a better-built 7-room stucco house at 1040 Genesee st., West Hollywood. The price is right. Phone OWNER, Holly 1593.

FOR SALE— SACRIFICE.
$500 CASH. $6500. TERMS.
West Hollywood, near Crescent Junction, NEW 5-room white stucco, EXTRA WELL BUILT, breakfast nook, hardwood floors, tile bath, garage, large lot, good location, growing vicinity; bargain. Phone DR. CLINE, Wil. 5448.

TO LET—
Beautiful unfurnished flats, finest Hollywood location. Every modern convenience. Tile baths. Garage, etc. Phone 597965 or call at 1666 N. VERMONT AVE., at Hollywood Blvd.

TO LET—Furnished and Unfurnished.
THE HILLVIEW APTS.
One of Hollywood's finest apartment-houses, 2, 3 and 4 rooms, ready for immediate occupancy.
NORTON & BUNCH, 6506 Hollywood Blvd.

FOR SALE— AT COST.
New colonial bungalow. Five rooms and breakfast nook; hardwood floors throughout; garage and shrubbery. 1215 N. MARIPOSA STREET.

TO LET—Beautiful Hollywood home, nicely decorated throughout, 3 large bedrooms, sun parlor, finest of furniture. Will lease from Jan. 10 to May 10. Telephone, water paid. Garage. $350 per month. PAUL J. HAMMER, 6631 Hollywood Blvd. Holly 639.

FOR SALE—A REAL SNAP—$4500.
New 5-room bungalow, cement basement, built-in features, fireplace, Bfst. nook. Hollywood way. Part cash. Quick. By owner, 2 blocks north of Hart's studio. 4042 CUMBERLAND AVE.

FOR SALE—
612 N. VINE ST.
New 6-rm. colonial bungalow, 3 blocks N. of new country club. Cash or terms. PHONE 26501.

FOR SALE—7619 Hampton ave., beautiful 6-room colonial bungalow, quality construction, garage. South front. Look and make offer. Builder needs money. WILSHIRE 6899.

FOR SALE—Best buy in Hollywood, north of Blvd., $1200 cash will handle. 6 rooms and breakfast nook, hardwood floors throughout, cement driveway and garage. 2202 HOLLY DRIVE. Rents furnished $200 mo.

TO LET—HOLLYWOOD RENTALS.
Flats, bungalows, large residences.
Phone 579293, ask for Miss Dietz.
DIETZ-HARTWELL CO.,
6718 Hollywood Blvd.

FOR SALE—New colonial 6-room bungalow, garage, chicken house, large lot, all in finest condition. Will sell cheap if sold at once. Telephone OWNER, Hollywood 2610. No agents.

FOR SALE—Five-room modern bungalow, close to Vermont, $6500; easy terms.
Four-room bungalow, completely furnished, $2300, $8000 cash, bal. $25 per month. See BERRYHILL, 1163 N. Vermont ave.

FOR SALE—HOLLYWOOD BARGAIN.
5-ROOM BUNGALOW AND GARAGE.
½ block of Hollywood Blvd. $5000. $1500 cash, bal. easy. PHONE 597726.

FOR SALE—10-room home, 2 baths, double garage, gas furnace. This home is built of best material and a bargain. Best location. 1822 MORGAN PLACE, Hollywood.

TO LET—Have 10 months' paid rentals of Hollywood bungalow worth $1750; price $1000 cash or exchange. 1433 N. ALEXANDRIA ST.

TO LET—FOR HOLLYWOOD RENTALS
See MRS. NORTON, 6506 Holly Blvd.
"We also solicit your rentals" for immediate results.

FOR SALE—Save commission, buy from owner. Sacrifice. New 6-room colonial, N. W. cor. Fountain and Stanley. Modern in every way. Immediate possession. Terms. PH. 78402.

FOR SALE—By owner, $13,000, center of Hollywood, 2 beautiful white stucco bungalows of four and six rooms, with double garage, lovely home and income. Ph. 579507.

FOR SALE—8-rm., 2-story frame, 50-ft. lot, 4 bedrooms, cement porch and walk. Large garage. Sacrifice. $10,500, terms. HOLLY 1428.

FOR SALE—By owner, $13,000; center of Hollywood, 2 beautiful white stucco bungalows of four and six rooms, with double garage, lovely home and income. Ph. 579507.

FOR SALE—Beautiful Hollywood lot, near Santa Monica, on Ridgewood, next 1010; big bargain. $1350. HOLLY 2558.

FOR SALE—Hollywood's choicest homesites. Adjoining Castle Sans Souci (DR. CASTLES.) OWNER, Franklin & Argyle. 57697

TO LET—5-room house, bath and garage. In good condition. Desirable. Apply 4422 MELBOURNE.

FOR SALE—New colonial; sacrifice; beautiful mountain view; terms. See me and save money. OWNER, Phone 57540.

HOLLYWOOD—
For Sale, Exchange, Wanted, To Let.

FOR SALE—ONLY $2000.
TERMS IF DESIRED.
FOOTHILL LOT, 60x150 FEET.
An attractive east-front hillside lot in West Hollywood, just south of Sunset Blvd. Beautiful homes all around, among them Wallace Reid's and William S. Hart's new places. Possesses a wonderful mountain view and is frostless and fogless. No city taxes. Let us motor you out to see it.
THE BRIGGS CO.,
234 C. C. Chapman Bldg. Phone 62057.

FOR SALE—
$40,000.
MAGNIFICENT FOOTHILL RESIDENCE.
One of those magnificent white plastered residences in the most exclusive section of the Hollywood foothills, commanding an unobstructed view of Los Angeles business and residence districts; contains 11 rooms, 3 baths, 2-story garage, etc.; every luxury, comfort and innovation you could wish for, surrounded by elegant homes of greater value. Shown by appointment only.
WRIGHT-CALLENDER-ANDREWS CO.,
Residence Property Dept.,
RALPH O. WILLIAMS, Manager,
10745. 403 S. Hill st. Main 8040.
Established 1897.

FOR SALE—TO SETTLE ESTATE.
IMMEDIATE POSSESSION.
Strictly modern 6-room plaster bungalow with basement and garage. Built and occupied by owner only 9 months. Finished in solid mahogany and old ivory; oak floors, tile bath and shower, tiled sink, breakfast nook, automatic water heater, and many other attractive features to make a complete home. East-front lot 70x200 feet, with fine chicken corral and variety of bearing fruit trees, flowers and shrubs. Near school and stores, half block from Hollywood Blvd. car line. Open for inspection.
1619 NORTH HOBART BLVD.

Auctioneers sell Tuesday, Jan. 11, 1921, at 2 p.m., on the premises, 1065 N. SERRANO, just south of Santa Monica Blvd., 2 bungalows on large lot, one 5 room, front house; rear has 4 rooms. Bath. Garage. Good condition, abundance of fruit. On Wednesday, 2 p.m., duplex court, 5217 and 5281 FOUNTAIN AVE., cor. Harvard Blvd., 2 stucco houses of 5 rooms each, new, and ground to build two more 3-room bungalows. Party wanting home with income, this is your opportunity to secure a decided bargain. Further information if desired from office of Auctioneers, MacDONALD & ANDREWS, 515 N. Western ave. Ph. 560787.

FOR SALE—
DISTINCTIVE FOOTHILL HOMES.
MOST INTERESTING, ARTISTIC VIEW PLACES, ½ TO 6 ACRES (SOME FURNISHED) TO SUIT ANY PURSE.
Five-room "Cal." house, fruit, flowers, $8500. Wooded, close-in lot, 80x300, with 6-room "Cal." house, $16,000. Modern large bungalow, 1½ acres, $20,000. Artist's hillside home, $35,000. Italian villa, $42,500. Magnificent estates, $60,000 to $350,000.
By appointment through Mr. Clark, Holly 781.
FRANK MELINE COMPANY,
6777 Hollywood Blvd. at Highland.

FOR SALE—
$8650.
FURNISHED
SEVEN-ROOM BUNGALOW.
Near the Hollywood High School. The owner will make you a present of the furniture. $3500 cash, balance like rent. See or phone Mr. Davis, 578483 (day or evening.)
R. C. MITCHELL COMPANY,
Hollywood—1353 Highland Ave.—Hollywood.

FOR SALE—
HOLLYWOOD BUNGALOW HOME, $6750.
Substantial and attractive, 6 rooms, large cement porch and fireplace, east front, surrounded with vines, trees, shrubbery, flowers and bearing fruit; garage, poultry yards and houses. A real home convenient to school, churches, cars, etc., and at a price you can afford to pay. Come and see it. 1187 N. ARDMORE AVE.

FOR SALE—
HAVE YOU SEEN
the
CAVANAUGH BUILT
HOUSES
SITUATED
on
FULLER AVE.
Near Fountain.

FOR SALE—HOLLYWOOD BUNGALOW.
Pay $1500 cash and move into this modern 6-room colonial bungalow. All hardwood floors, ivory finish; fireplace; built-in features.
Only $6500—$1500 First payment.
$50 Monthly—worth $8000.
NORTON and BUNCH,
6506 Hollywood Blvd. 577485—578622.

FOR SALE—
Beautiful brand new 2-story white cement plaster duplex, 6 rooms each side, oak floors, automatic heaters, everything modern; 2 garages, fine cement drive and walks. Beautiful location between Hollywood and Sunset Blvds. No. 1517 and 1519 Winona ave. Immediate possession. Home and income. Bargain for quick buyer. Terms. Apply to OWNER, 6655 Leland Way, corner Cherokee.

FOR SALE—Most unusual buy in a colonial bungalow, hardwood throughout; better than houses selling for $1500 more; sightly lot with wonderful view of the mountains; strictly up to the minute; $2000 will handle; $50 monthly. Price $6500.
NORTON & BUNCH.
6506 Hollywood blvd. 577586; 589633.

FOR SALE—BY OWNER. $1250 CASH.
HOLLYWOOD NEAR CRESCENT JUNCTION. NEW, EXTRA WELL BUILT AND FINISHED, 5-room white stucco. Breakfast nook, hardwood floors, tile bath, garage. Large lot. Fine locality. Price $6600, $1250 cash. Balance easy. Sickness compels me to sacrifice. Investigate this. Phone DR. CLINE, Wilshire 5448.

TO LET—
5-room unfurnished bungalow, with garage, $70 a month. Call at 1277 Citrus Ave.
Furnished 4 room and 2 sleeping porches. Upper flat with phone and garage, year's lease at $115.
H. B. ESHLEMAN REALTY CO.,
6272 Hollywood Blvd. 578623.

TO LET—8-room duplex, centrally located, north of Blvd. Unfurnished. $90.
ALSO
Furnished—Moorish type, stucco bungalow, 4 large rooms and green porch. Garage. This is a dream. $225. See Rogers, with
RUSSELL & ROBERTSON,
6380 Hollywood Blvd. 579305 or 578637.

FOR SALE—$3000—$3000 CASH.
Balance easy. Splendid five-room bungalow in fine neighborhood (Hollywood.) Hardwood floors, large level lot, garage. Built by day labor four years ago. Newly decorated throughout. Owner must sell. Price $6000.
NORTON and BUNCH.
6506 Hollywood Blvd. 577485—578622.

FOR SALE—THE MOST WONDERFUL bargain in Hollywood. New Spanish stucco, 6 rooms, patio in front with fountain, interior hand decorated; terraced lawn with shrubbery all in. There isn't another house like this in Hollywood. The design is positively original. Price $9500, $3500 down, bal. monthly. Location, 1248 N. MARIPOSA.

FOR SALE—Beautiful white plastered 7-room bungalow north of Hollywood Blvd., on paved st., on the foothill slope, with beautiful view; half block to car line. Price $13,750, $5000 cash will handle. Call or see B. Y. Taft of J. Senzel, with TAFT REALTY CO., 5751 Hollywood Blvd. Phone Holly 2098, 59045.

FOR SALE—By owner, beautiful 5-room residence, hdw. floors, large spacious rooms and fireplace, bath and laundry, automatic hot water. Garage, lawn, fruit and shade trees. Located on high ground north of Hollywood Blvd. Price furn. $9700; unfur. $8700. No agents. Phone HOLLY 1807.

FOR SALE—Bargain for quick sale. Well-built and elegantly finished new bungalow, 2 blocks south of Hollywood High School. 5 rooms and breakfast nook. Hardwood floors in every room; tile bath; tile fireplace. Garage. Price $7500, $1500 cash, balance like rent. E. E. McCALLA CO., 325 S. Hill st. Phone 15761, Bdwy. 2.

FOR SALE—$10,500.
EIGHT-ROOM MODERN HOUSE
in best part of Hollywood. Taken in exchange. Low price for quick sale. Immediate possession.
EDWIN G. HART,
729-731 Van Nuys Building.
Main 2606.

$500— WHY PAY RENT? —$500
For Sale—Pay $500 and move in this beautiful 6-room modern bungalow, built-in features, Hollywood-Wilshire district, 2 blocks from Western Ave. Balance monthly, less than rent. Bring deposit. POTTER & WEMOTT, 5012 Hollywood Blvd.

FOR SALE—HOLLYWOOD WAY.
982 Sanborn ave., 1 block south of Sunset Blvd., an unusually attractive and commodious bungalow of 6 rooms, with large porches front and side, 2 bedrooms and breakfast room, corner lot. Price $6500. $2700 cash.

TO LET—$45 monthly, 5-room bungalow, furnished. Furniture must be sold with the rental. Value $750. Will sell for $550. Immediate possession.
WILSON'S REALTORS,
6619 Hollywood Blvd.
Phone 578750.

FOR SALE—A good lot north of Hollywood boulevard for $1050; foothill property as good as can be found in Hollywood. Mr. Daniels, with
NORTON & BUNCH, 6506 Hollywood Blvd. 577485; 578622.

WANTED — IF YOU HAVE ANYTHING TO RENT THE TAFT REALTY CO. CAN RENT IT FOR YOU. CALL AT 5751 HOLLYWOOD BLVD. HOLLYWOOD 3066, 59045.

FOR SALE—5-room bungalow, best part of Hollywood. Finely built, hardwood floors, woodstone bath, shrubbery; 4 fine citrus trees, large lot. $9000, half cash. I am leaving city soon. PHONE 578716.

FOR SALE—NEARLY NEW WHITE COLONIAL. It's a beauty, just off Santa Monica Blvd. Cut from $8000 to $7200. $2000 cash, bal. less than rent. BUCHANAN, 5484 Santa Monica Blvd., near Western.

FOR SALE—Bargain. $1500 down, balance $50 month. 6-room Hollywood bungalow, tile bath and sink, all hardwood floors, brand new. Immediate possession. Garage, lawn and shrubbery. Phone OWNER, Holly 4220.

FOR SALE—
HOLLYWOOD RENTALS.
Central Hollywood Realty.
List your rentals with us.
5533 HOLLYWOOD BLVD. Phone Holly 4220.

WANTED—List apts., bungalows, flats, rooms for rent, furnished or unfurnished, with PAUL J. HAMMER, 6631 Hollywood Blvd.

HOLLYWOOD—
For Sale, Exchange, Wanted, To Let.

FOR SALE—
A VERY GOOD BUY.
$26,000—TERMS.
Delightful new 10-room house, with two tiled baths, all rooms are large and well planned, interior mahogany and old ivory; large fireplace, also furnace; this place is extra-well built, all floors are of the best grade of oak, lots of cupboards and large closets; large veranda, front and back; this charming home is on a large lot with bearing fruit trees and shrubs; double garage; open every day for inspection. 7039 SUNSET BLVD., two blocks from high school, between Highland and La Brea.

FOR SALE—
BUY THE FURNITURE.
MOVE IN!
Pay $60 Per Month.
Completely and beautifully furnished 6-room bungalow. The Wilton rugs, mahogany tables and chairs, Victrola, wicker breakfast room set, linen, bedding, silver, Haviland china, etc., cost $4000.
The house and lot alone are conservatively worth $9000, a total of $13,000. The owner will sell whole works for $10,500, $4000 cash (the cost of the furniture alone,) and the balance in $60 monthly payments handles HB-208.
Call Messrs. Nicholson, Guertin or Kelley.
R. M. GALE COMPANY,
6408 Hollywood Blvd.
57895. Holly 544.

FOR SALE—
ONLY $8000 CASH
REQUIRED.
INCOME WILL BE OVER $4000.
Balance easy. Brand new four-family flat building just off Hollywood Blvd. The chance of a lifetime to have a big income with a small investment. Call owner, MRS. SIDDONS at 1666 N. Vermont ave. at Hollywood Blvd.

FOR SALE— BY OWNER.
8-ROOM HOUSE, COMPLETELY FURNISHED, MODERN, IMMEDIATE POSSESSION. WONDERFUL VIEW OF OCEAN AND MOUNTAINS, OVERLOOKING HOLLYWOOD, ½ BLOCK SOUTH OF SUNSET, 1423 LUCILE AVE. CALL AFTER 3 P.M. AND BE CONVINCED THAT THIS IS A BARGAIN.

FOR SALE—
Only $8000 Cash
Required.
Income will be over $4000.
Balance easy. Brand new 4-family flat building, just off Hollywood Blvd. The chance of a lifetime to have a big income with a small investment. Phone owner, MR. WRIGHT, 597965, or call at 1666 N. Vermont ave., at Hollywood.

FOR SALE—Handsome 8-room residence, 4 bedrooms, lot 75 by 180 ft. Fruit trees and shrubbery. High ground, north of boulevard. $8750. Inquire on premises. TEL. 59556. 1957 Hillhurst ave.

FOR SALE—$2750. Large Hollywood lot, located just off Western ave., on fine paved street, center of Hollywood. Phone OWNER, Holly 4220.

TO LET—NEARLY NEW WHITE COLONIAL, 7 rms., oak floors, tile bath, garage and drive. CALL 5484 Santa Monica Blvd., near Western.

FOR SALE—$1000 CASH, BY OWNER.
Immediate possession, nice 5-room bungalow, furnished, near schools, stores, price $5000. 1042 HUDSON AVE. Holly 2701

FOR SALE—$2600, $750 cash, bal. $25 mo. 4-r. house, open daily for inspection. 342 JOHN ST. Mrs. Stansbery.

FOR SALE—Hollywood houses and lots, at the right price. See ELLIOTT & HANDY Holly 3226, or 5308 Hollywood blvd.

FOR SALE—Many beautiful Hollywood bungalows. Possession now. $7000 to $10,000. Shown daily. JOHN WAIN, 200 Fay Bldg.

FOR SALE—Colonial bungalow 6 rooms, garage, on large lot; built 2 years. $8500. OWNER, 5322 Virginia ave.

FOR SALE—Beautiful Hollywood corner bungalow, 6 rooms, partly furnished. Going East. 7551 HAMPTON AVE.

TO LET—For Hollywood rentals and real estate, call MRS. EPHLIN, 6505 Hollywood Blvd. Holly 384. I have my own car.

TO LET—For Hollywood rentals see listings BOERGER-SHUGART CO., 634 N. Western.

TO LET—New double bungalow, corner Melrose, Lillian way. Adults only. 587539

GLENDALE—
For Sale, Exchange, Wanted, To Let.

FOR SALE—IN THE FOOTHILLS,
ON BOULEVARD AND CAR LINE.
OWNER MUST SELL.
One of the most charming places in a medium-priced home in or around Los Angeles. This beautiful place is located in the foothills above Glendale, right on the boulevard and car line. 180 ft. frontage by 150 deep, on corner. Stone wall on two sides; most attractive grounds; sunken fern garden, running spring; large shade and fruit trees all kinds, roses, shrubs, etc. The bungalow a very complete, modern home of 7 rooms, bath, cellar. Rooms are all large, well arranged. Two fireplaces, large porches, garage, etc. This property must be seen to be appreciated. The price is only $9000. Lot alone worth almost the price. Inquire Sunday or week day. 139 N. Brand Blvd., Glendale. EDWARDS & WILDEY CO., or phone Glendale 250.

FOR SALE—MUST BE SOLD AT ONCE.
OWNER GOING TO ARIZONA.
New 5-room modern Swiss chalet and bath, 5 full-grown orange trees, chicken house and runs. Lot 50x135. $2500 cash.
NEW 3-ROOM BUNGALOW and toilet, brought in for bath. 5 orange trees, garage 16x20. Lot 50x135. $2200 cash.
2-ROOM BUNGALOW, unfinished. Lot 50x135. $1200 cash.
These three houses belong to same owner, are all new and painted white. Only 1 block to L. A. car line. WE CAN SELL ALL FOR $5900 cash, or separately as above stated.
10 ACRES LEVEL ALFALFA LAND, aqueduct water, 3 miles north of Burbank, $4200, $500 down, balance to suit. Inquire
114 E. Broadway. Phone Glendale 535.
HARRY M. MILLER.

FOR SALE—7 LARGE ROOMS, strictly modern, choicest section of Glendale, large lot. This is a snap at $9500.
REAL BARGAIN 5 ROOMS, modern garage, large lot, well located, can sell for $5250. Terms.
7 ROOMS, 3 BEDROOMS, good street, garage. Immediate possession. $6800.
5 ROOMS WITH HALF ACRE. Choice location. $3900.
3 ROOMS, LARGE LOT, $3200. Move right in.
J. F. STANFORD,
112½ S. Brand blvd. Glendale 198-W.

FOR SALE—BARGAIN, 6-ROOM MODERN BUNGALOW, good lot, south frontage, variety of fruit. $1000 cash, balance easy terms. $4500.

FOR QUICK SALE—Reduced from $6000. A-1 5-room bungalow and garage, large lot, fine location. For few days, only $5200.
CHOICE 5-ROOM BUNGALOW, chicken equipment, fruit and alfalfa. On Burbank car line. 3-4 acre for $3250.
BLANKENSHIP, HAWKINS or DAVIS,
112 South Brand Blvd.
Phone Glendale 983-R.

FOR SALE—Modern 6-room house, 1 block to car line, garage, room for 1000 chickens, variety of large full bearing fruit trees, lot 100x165. Fully worth $7500, offered today at $6000. Or will let you have it furnished, ready to move into today, for only $6700. This is on one of the best residence streets.
GLENDALE HOMES CO.,
203 North Brand. Glendale 65-W.

FOR SALE—
$1000.00 DOWN.
BALANCE LIKE RENT.
440 SALEM ST., GLENDALE.
Price $6350. New 5-room bungalow just completed. Two bedrooms, hardwood floors, garage, lot 50x140.
A real bargain on easy terms. Drive by and look it over or call
MR. TRUSLOW, Exclusive Agent,
Phone Wilshire 1925.

FOR SALE—Here is a chance to get a good home. Best residence street in Glendale. Worth $7500; offered today at $6500, account owner left city. Modern, clean, 6 rooms, basement, garage, fruit trees, chicken pens, garden, etc.
GLENDALE HOMES CO.,
203 North Brand. Glendale 65-W.

FOR SALE—$4000; MY 5-ROOM MODERN 1½-STORY BUNGALOW IN EAGLE ROCK CITY, ½ block to yellow car line, close to business center, good lot, garage. $500 cash, balance monthly. Call any morning until noon.
313 E. ELK, GLENDALE.

FOR SALE—2-story dwelling on North Orange, 8 rooms, including sewing room and sun parlor. Oak floors throughout, mahogany doors and finish, everything in harmony. Basement and registers for furnace heat; mirror doors in closet. Lot 66x170, double garage. Nuts and fruit. HARPER and CRAIG, Exclusive Agents, 102 East Broadway, Glendale. Phone Glendale 2108.

FOR SALE—Fine modern homes and desirable lots at reasonable prices. Let us help you locate in the beautiful city of homes.
GLENDALE HOMES CO.,
203 North Brand. Glendale 65-W.

FOR SALE—NORTH BRAND BLVD. SNAP in lot, $1350; adjoining one held at $1800. BEAUTIFUL 6-ROOM MODERN BUNGALOW at 416 Milford, has 3 bedrooms, hardwood floors, breakfast-room, garage, tile fireplace; sell on terms. JAMES W. PEARSON, owner, 128 N. BRAND. Phone Glendale 346.

FOR SALE—THE BEST BUY IN GLENDALE. A large 6-room modern bungalow and garage, corner lot and on same blvd. with bank, only 2 blocks distant; a money-maker at $5700; some terms. Possession now. See SAM STODDARD, 219 E. Broadway, Glendale 105. (Exclusive.)

FOR SALE—An exceptionally fine stucco, 5 room bungalow with unrestricted view of Verdugo Mountains, well located. Undervalued at $5000, small cash required. HARPER and CRAIG, 102 East Broadway, Glendale 2108.

FOR SALE—Snap, close in, on Burchett street, 50x166, $950. Also one on North Central, very cheap. O. M. NEWBY, 436 Security Bldg. 61756

GLENDALE—
For Sale, Exchange, Wanted, To Let.

FOR SALE—Don't buy or rent before seeing owner of new 5-room bungalow. 125 SO. PACIFIC AVE. Liberal terms.

PASADENA—
For Sale, Exchange, Wanted, To Let.

FOR SALE—$8000 buys two modern furnished bungalows, 5 and 4 rooms; oak floors throughout; 2 garages for 4 cars. Cement drive, fruit trees. One for a home, the other to rent, making rent free on one house; terms or cash. No agents. Near two car lines, North Lake or East Washington. Call at 805 RIO GRANDE ST., Pasadena.

FOR SALE—OR EXCHANGE—4-room 2-family flat, South Pasadena. $5500, $1000 cash. 1120 MAGNOLIA ST. Ver. 5368.

CITY LOTS and Lands for Sale.

FOR SALE—
"Wilshire's Lowest Priced Lots."
"WILSHIRE MANOR."
A subdivision located right and being developed with the idea of giving the person of moderate means an opportunity of living in the highest restricted home district in Los Angeles without too great an investment. We have ample bungalow lots ranging at present prices from $1650 to $2000. Very attractive terms to early buyers.
Tract is on Temple street (Beverly Boulevard,) several blocks west of Western Avenue, cornering on Bronson, Irving and Windsor streets. It adjoins new Windsor Square and other high-class additions. Restrictions in this tract are moderate. Every convenience is near by — street cars, schools, stores, new Wilshire Country Club, etc. And in no place in the entire Wilshire district can these prices be duplicated.
About one-third of the tract is now sold, but there are many of the choicest lots still open. Street work is being rushed to completion right now. Come to tract yourself and make selection of your HOMESITE NOW, or call at our Western Avenue office near the tract. Or phone for salesman who will gladly call for you with machine and show you the property.
C. C. ALBRIGHT COMPANY. Phone Holly 625. (Branch Office.) 252 N. Western Ave., corner of Temple. (Main Office,) Merchants' Nat. Bank Bldg. Phone Main 8097.

FOR SALE—
OCCIDENTAL COLLEGE DISTRICT.
CITY LOTS.
ALSO ¼ & ½ ACRES,
EASY TERMS.
With or without improvements. Come out and we will show you how to work out a wonderful little home and garden.
FINE SCHOOLS.
5c CAR FARE.
Take Eagle Rock City car north on Bdwy. or York Blvd. car north on Spring. Get off at Tract Office, Occidental College.
By auto north on Pasadena ave. and turn west on York Blvd. to tract office.
WESLEY ROBERTS CO.,
Phone us Garvanza 2153, 1398 or 39530.

FOR SALE—
BIG PIECE OF GROUND.
26,70[illegible] SQ. FT., READY FOR THE PLOW. ON IMPROVED STREETS; CITY WATER; 5C CAR LINE, ONLY 22 MINUTES RUNNING TIME FROM BUSINESS CENTER; FINE SOIL, WELL DRAINED. BEAUTIFUL VIEW OF MOUNTAINS. PRICE FOR A FEW DAYS $1018; $125 CASH, BALANCE $10 PER MONTH AND INTEREST. BUILD THIS ATTRACTIVE SITE. BUILD A TEMPORARY HOUSE OR USE A TENT. RAISE CHICKENS AND RABBITS AND WITH YOUR GARDEN PAY FOR THE LAND. FOR PARTICULARS WRITE MR. OWNER,
257 S. SPRING ST., ROOM 517, OR PHONE BROADWAY 1273.

FOR SALE—SOUTHWEST LOTS
AND IDEAL FERTILE
CITY FARMS
CHEAPER THAN COUNTRY ACRES.
AND THE SPRING SEASON IS HERE. $50 to $150 down, $10 to $25 month; build temporary home, save rent. Race restrictions only. Near fine city school. 5c fare. Paved street, 58th Pl., with walks, curbs and sewer, water and gas to curb line. Other plots on oiled streets with water, gas and lights. 50x250 to 300 feet long, of rich, fertile soil, just 2 blocks west of Tract Office, at 6121 S. VERMONT AVE., city.

FOR SALE—
COURT SITE.
127x152.
UNRESTRICTED CORNER.
Melrose ave., west of Vermont, close to Normal University. Exceptional location for bungalow court, flat court or stores. Best permanent renting section in city. Price for quick sale $6000. Call MR. JOHNSTON, 56302; evenings, Ver. 7222.

FOR SALE—
WILSHIRE BUNGALOW LOTS.
A few choice bungalow lots left, 46x135, North Wilshire section, south of Melrose and not far from Western ave. Price for few days $1600 each, including all improvements paid. Call MR. JOHNSTON, 56302, or Wils. 2664.

FOR SALE—
Buy now—Build later.
Beautiful Richmond Hill
First and New Hampshire sts.
All improvements in; on 3 car lines, near schools; 15 minutes from Broadway.
WOOD & BRENT, Agents for
Colonel J. H. Lankershim, owner,
713 Lankershim Bldg., 3rd and Spring sts.
Phones 66188; 61533.

FOR SALE—
DOUBLE BUNGALOW LOT.
$2300.
Block from Normal University, close to stores and car line. Ripe for double bungalow or duplex. Size 50x140. This is the cheapest lot in the block at $2300. Call MR. JOHNSTON, 56302; evenings, Ver. 7222.

FOR SALE—
BRONSON AVE.
Bronson ave., close to 10th st. car line, 50x150, in very exclusive section. Will sacrifice this week for $2150. Call MR. SCOTT, at 56385; evenings, 597432.

FOR SALE—By owner, 22 large villa lots in beautiful Ramona Park. Beautiful large shade trees; are in trust and must be sold immediately. Will sacrifice at a price from $700 to $950; can arrange terms. H. G. HILDEBRANDT, 315 S. Western ave. Wilshire 4473.

FOR SALE—
BUILDERS, ATTENTION!
Hollywood lot, unrestricted, north of boulevard. 50x150. $3000; being $1000 under value for quick sale. Half cash.
FRANCE INVESTMENT COMPANY,
412 UNION OIL BLDG. BDWY. 3344.

FOR SALE—DON'T WAIT
UNTIL SATURDAY NIGHT TO TELEPHONE YOUR SUNDAY ADS. TO THE TIMES. DO IT FRIDAY OR EARLY SATURDAY. 8 P.M. IS CLOSING HOUR FOR ALL CLASSIFICATIONS. PICO 700; 10391.

FOR SALE—LOTS.
Don't buy lots to build on. $295 cash and only $5 weekly buys a cozy home and big, beautiful lot. Moneta-Manchester car to 112th st., or South Main by auto. Open evenings 8:30, all day Sunday.

FOR SALE—
Have several fine building lots in southwest, one block yellow car line, $450 to $900 small payment down, $1,000 per month. 66885. D. R. STANFORD, 328 Story Bldg.

FOR SALE—"Wilshire Manor" where you can get wonderful bungalow lots for less than $2000, very easy terms. Ask C. C. ALBRIGHT CO., at 252 North Western Avenue, or telephone Holly 625.

FOR SALE—"Wilshire Manor." where you can get wonderful bungalow lots for less than $2000, very easy terms. Ask C. C. ALBRIGHT CO., at 252 North Western Avenue, or telephone Holly 625.

FOR SALE—"Wilshire Manor" where you can get wonderful bungalow lots for less than $2000, very easy terms. Ask C. C. ALBRIGHT CO., at 252 North Western Avenue, or telephone Holly 625.

FOR SALE—61-foot frontage Navarro, 5th lot east of Portola, sierra Park. No restrictions. $575; terms. BANKS, 13555; evenings, 22548.

FOR SALE—Fine 60-foot building lot, Rampart Blvd., 100 foot paved st. $2500; also corner 16th and 4th ave., 50x150, $2100. C. L. SIMMONS, 620 Trust & Savings 65154.

FOR SALE—BUILDERS FINANCE ASSN. offers lots near ADAMS & VERMONT. $1000 cash; $3000 loaned to build. 414 Laughlin Bldg.

FOR SALE—A SNAP IN A LOT IN WINDSOR SQUARE, 75X140. FOR $3750. SEE MR. THOMAS AT FIRST AND LARCHMONT BOULEVARD, OR PHONE WILSHIRE 5685.

FOR SALE—A sacrifice. My beautiful lot, Beverly Hills, close to hotel and car line, on paved blvd. $1250. Terms. T. EVANS, 405 Realty Board Bldg. 60478.

FOR SALE—63-foot frontage, Washington near West Blvd. Ripe for stores, flats, above; cheap. $2500; terms. BANKS, 13555; evenings, 22548.

FOR SALE—3 lots on E. 5th near Ezra, 50x185, each. $1500 for all, terms. C. L. SIMMONS, 620 Trust & Savings Bldg. 65154.

FOR SALE—On Pico st., close in, only $150 per ft. Sacrifice, owner going to Europe. SENTOUS REALTY CO., 11954, 404 Equitable Bldg.

FOR SALE—Two lots on Florence, one between Moneta and Figueroa, the other between Figueroa and Hoover. Either one $1000, terms. 356 W. 67TH ST.

FOR SALE—Lot in S.W. $475; cash $125, bal. $10 month and interest. 317 EAST 82ND STREET.

FOR SALE—2 LOTS IN SOUTHWEST, NEAR WEST ADAMS. BARGAIN. TERMS. HOLLYWOOD 756.

FOR SALE—246 lots all parts of city, $50 and up. Your own terms. No restrictions. Owner. 419 SECURITY BLDG. 11620.

FOR SALE—50x140, 17TH DRIVE, fourth lot beyond West Blvd. No restrictions. $500, terms. BANKS, 13555; evenings, 22548.

FOR SALE—Only $565 each, 4 lots. Near 84th and Moneta. Street work paid. Builder's snap. 333 UNION OIL. M. 1175.

FOR SALE—Two good adjoining lots on Vernon, near Western. Only $1600 cash each. Phone owner, VER. 279.

FOR SALE—Acre lot on Pico Blvd., beautiful location for home, $1800. OWNER, 71196.

FOR SALE—Bargain, near Goodyear, 1834 E. 60th. 50x130. Water, sidewalks, walnuts. $650, 350 cash. OWNER, 901 E. Jefferson.

FOR SALE—SNAP. 80-FOOT EAST-FRONT LOT JUST OFF WILSHIRE FOR $4500. CALL WILSHIRE 5685.

FOR SALE—Lots, $875 to $3500, in Hollywood. ELLIOTT & HANDY, Holly 3226.

CITY LOTS and Lands for Sale.

FOR SALE—
2 BLOCKS WEST OF WESTERN
ADJOINING MOROSCO'S
WONDERFUL GREENWICH VILLAGE.

LOT SALE EXTRAORDINARY.
$1275 each. Low quarterly terms.

ENTIRE BLOCK, Melrose ave. and Ridgewood Place. Right in the heart of the big activity.

Never again will you see such perfectly located lots at so small a price.

Prominent realty men have told us that our price is $1000 UNDER THE ACTUAL VALUE of the wonderful lots.

COME TO THE CORNER OF MELROSE AVE. AND RIDGEWOOD PLACE. Salesmen on the ground all day SATURDAY and SUNDAY, Jan. 8 and 9.

POSITIVELY THE LAST available lots in the Wilshire-Hollywood district that can be bought at wholesale, direct from the owners.

$1275	$1275	$1275	$1275
Each.	Each.	Each.	Each.

GILCHRIST COMPANY, Owners,
728-31 Black Bldg. Pico 2824.

FOR SALE—
ACRES AND HALF-ACRES.
TEMPORARY HOMES PERMITTED.
City half-acres at $975, with only $10 down and $10 monthly. Acres (short) at only $1500. You cannot beat these for values. Good neighborhood, only 18 minutes from center of city. See us at once. JANSS INVESTMENT COMPANY, 404 Metropolitan Bldg. Phone 10845.

FOR SALE—
LOTS.
SOUTHWEST.
LOTS.
Lots on 70-foot street. Sidewalk, curbing, sewer, gas and electricity, 42x150. $950, small payment down, bal. $10 per month. Build your temporary home in this beautiful tract.
WALES, 506 Hibernian Bldg. 60819.

FOR SALE—
ONLY $65 down—then BUILD ANY TIME. Roomy building sites. In desirable residence district of L. A.
ONLY 20 MINUTES from 6th and Broadway. On car line, Brand Boulevard, Glendale way. Within four minutes bank, schools, stores. A BIG lot for a LITTLE money. Terms so easy they will surprise you. Phone, J. MAIER, 10783.

FOR SALE—
WESTERN AVE. IS BOOMING.
For immediate acceptance we can deliver 100-ft. corner near Melrose, $210 a ft.
60 ft. between 5th and 6th st., $350 a ft.
50 ft. near First, $200 a ft.
For best values on Western ave.
See MR. TRUSLOW, 567683 or 568582.
244 S. Western ave.

FOR SALE—
FLAT LOT BARGAIN.
$3000.
On Fifth ave., east front, 60x135, just north of Pico st. High ground and good rental district. Get it quick. Cheapest lot in the district. Call MR. JOHNSTON, 56302 or Wils. 2664.

FOR SALE—
WILSHIRE FLAT SITE.
Just a step from Ambassador Hotel. 50x145 to alley. Located on Berendo, close to 8th st. Cheapest lot in this section. $5000. Call M. Scott or Mr. Johnston, 56385.
56302. KELLS & GRANT, Wil. 2664.
WILSHIRE BLVD. at WESTERN AVE.

FOR SALE—
FREMONT PLACE.
S. W. corner in Fremont Place. Most exclusive high-class residence section in Los Angeles. 100x150, east exposure. The choicest residence lot in the city. Call MR. SCOTT, at 56385; evenings, 597432.

FOR SALE—
PRICE $850.
This best buy 10 minutes from 6th and Bdwy. Lot 46x147; no building restrictions. Street work now going in costing $217. If you want a close-in site this is for you.
60819. BARKER, 500 Hibernian Bldg.

FOR SALE—
THIS IS JANUARY
THE MONTH OF BARGAINS.
Take Glendale car to Atwater Park, or drive out San Fernando Road to Brand Blvd., south to office.
ELLIOTT 1806.

FOR SALE—A big snap on a corner lot, on a business street. Right for business at any time. Paved street. Can be bought at a very low price. For particulars come and have a talk with me. Then judge for yourself. A. W. STORK, 201 E. Santa Barbara ave. South 3848-J.

FOR SALE—3 beautiful lots in North Wilshire district, between Vermont and Western. Restricted for residences. Will sell very reasonable. Price $4500. Might sell 1 lot separate if good offer is made. Call OWNER at 568176 evenings.

FOR SALE—Must sell my 80-ft. cor. Figueroa and 46th st., for $5000. Really worth $7500. Lot on 46th, near Moneta, $1600, worth $2000. DOMBROWSKI, N.W. corner Moneta and Vernon.

FOR SALE—A BEAUTIFUL LOT IN THE CHOICEST PART OF WILSHIRE, WITH THE FINEST IMPROVEMENTS. 70X175. WILL GIVE YOU AN EXCELLENT DEAL. PHONE MR. WALTER, WILSHIRE 5685.

FOR SALE—"Wilshire Manor" where you can get wonderful bungalow lots for less than $2000, very easy terms. Ask C. C. ALBRIGHT CO., at 252 North Western Avenue, or telephone Holly 625.

FOR SALE—A LOT IN BEAUTIFUL WINDSOR SQUARE, 75-FOOT FRONT, FOR $3750. TERMS. SEE MR. THOMAS AT FIRST AND LARCHMONT BOULEVARD, OR PHONE WILSHIRE 5685.

FOR SALE—Sightly lot on Victoria Drive, between Windsor Boulevard and Sherman Drive, opposite Nadeau Drive. Make offer. OWNER, 516 Chamber of Commerce. Phone 15820.

FOR SALE—Splendid 60-ft. lot, one block south of WILSHIRE BLVD., $1650; small amount down and monthly payments. For particulars see or address H. BARCLAY BROWN, 1847 S. Western ave.

FOR SALE—Ninth lot south of Olive on Fulton ave., $1050. PHONE 57148.

FOR SALE—Must sell 179 ft. corner, Sunset Blvd. and Laurel. VERMONT 828.

FOR SALE—Fine residence lot on Elden ave. PHONE 51523.

FOR SALE—2 lots 50x157. Browning Blvd. Terms. 137 W. 60TH ST.

FOR SALE—65-foot frontage, Rampart near 6th; build duplex flats. $4500; terms. BANKS, 13555; evenings, 22548.

APARTMENT, FLAT Property.
For Sale and Exchange.

FOR SALE—RARE BARGAIN, $5000 CASH.
A two-family flat, income $2280, beautiful location, Westlake district; price only $11,000; $5000 cash, balance long time; lot value $7500.
CHAS. UMBSTEAD,
404 O. T. Johnson Bldg.

FOR SALE—
NORTH WILSHIRE FLATS.
Bargain in four 4-room flats, hardwood floors, 4 garages, excellent car service, beautiful location, low income $260 monthly. Snap at $19,000. $8000 cash will handle. H. R. McALMON, 1015 Marsh-Strong Bldg. 60195.

FOR SALE—MODERN FLAT BUILDING.
Who wants an income of $3180 per year on a payment of $6000 cash, balance long time mortgage? See
CHAS. UMBSTEAD,
Room 404, O. T. Johnson Bldg. Phone 11562.

FOR SALE—Here's a close-in apt.-house, finely furnished, netting $1400 per month; can be handled on small cash payment, good lease, low rent, fine rugs and furniture. If you are looking for a genuine bargain, phone OWNER, 61614. No agents.

FOR SALE—By owner, Wilshire district, beautiful new 4-flat building, 4 rooms, sleeping porches, garages; everything modern. Net income $3000 per year. 649½ HELIOTROPE DRIVE. Price $18,500. $9000 cash.

BUSINESS Property for Sale.

FOR SALE—
HOLLYWOOD BOULEVARD SHOW ROOMS.
Exceptionally located, close to prominent corner. Good lease at low rental. For this and other business properties, see Mr. Bonsall, Business Property Department of
HUBBARD-CHELEW-HOIT,
5507 Hollywood Boulevard.
Phone Holly 653—also—Wilshire Office,
Holly 677. Wilshire Boulevard at Serrano.

FOR SALE—In Huntington Park business block, 3 storerooms, four 4-room flats. Income $2400 per year. Price $20,000, $1200 will handle. 149 S. PACIFIC BLVD., Huntington Park. South 5224-W.

BUSINESS Property for Sale.

FOR SALE—
CLOSE-IN BARGAINS.
LOT 70x145.
LOCATED ON FIGUEROA STREET, ADJOINING THE CORNER OF 16TH ST. CAN DELIVER FOR A SHORT TIME AT $49,000.
THIS IS CHEAP.
ALSO
LOT 59x155 TO ALLEY ON SOUTH FLOWER STREET, CLOSE TO PICO ST. PRICE $450 PER FOOT. ONLY $3000 CASH REQUIRED. LET ME SHOW YOU THESE.
C. V. SIMPSON,
W. M. GARLAND & COMPANY,
749 S. SPRING ST.
10569. MAIN 569.

FOR SALE—
Figueroa street property, 50x165, between 7th and 8th streets, directly opposite Brownstein-Louis new million-dollar building. Present improvements will pay interest and all carrying charges and taxes. Fifteen thousand dollars cheaper than adjoining property. Price $60,000. Terms. Picture this location just a few years hence.
Messrs. Evans or Bell.
W. ROSS CAMPBELL COMPANY,
631 S. Spring St. 10325.

FOR SALE—A BUSINESS LOT WITH SMALL NEW BUILDING, IN THE HEART OF THE NEW WILSHIRE BUSINESS DISTRICT. PLUMBING, GARAGE OR HARDWARE. NO COMPETITION. CAN DO BIG BUSINESS FROM START. BARGAIN. SEE MAIKEN OR KOEN, AT CORNER LARCHMONT BLVD. AND TEMPLE STS. PHONE HOLLYWOOD 1177.

FOR SALE—Big business property. Stores for grocery and meat market. Restaurant with complete equipment. Big income. Building is 34 by 56 ft. 4 lots ground. Best place in Los Angeles county in Burbank. Price $10,000. Address, Verdugo and Flower st., Burbank, Cal. See NICK POLICH, owner.

FOR SALE—Must sacrifice equity in fine business lot on West 7th near Figueroa. You can save $300 per front foot by quick action. For owner's price and terms, call VERMONT 5561 before 10 a.m. and after 7 p.m.

FOR SALE—SAVE COMMISSION
And buy lots on Fair Oaks in Pasadena; also Broadway lot near Brand in Glendale. MISS WELLS, Hotel Gray, Glendale.

FOR SALE—FIGUEROA AND 8TH, WEST LOT 30X150. WATCH 8TH STREET. CALL OWNER MORNINGS, 52191.

INDUSTRIAL PROPERTY—
For Sale and Exchange.

FOR SALE—On Santa Fe ave., near 7th st., with spur track, 120 feet or any part thereof. Best buy in city for close-in industrial or warehouse property. Would consider erecting building for responsible tenant.
JOE TOPLITZKY,
Bdwy. 8. 636 H. W. Hellman Bldg. 64956.

FOR SALE — 17 lots fronting on Ave. 22, Dayton ave. and Ave. 20 and Arroyo Seco, near all R.R. side tracks, two paved streets and Yellow car line; lots of dumping ground and gravel. Price cut for all, $7000. Owner, 1515 N. NAUD ST. Phone Lincoln 446.

INCOME Property for Sale.

FOR SALE—
FLATS.
A FEW OF OUR REAL INCOME BUYS.
$16,000—FOUR-FLAT BUILDING, Westlake district. Income about $3300. A well built frame building. Well located among nice homes, near Alvarado street. Incumbrance $8000, leaving $8000, part of which can be carried.
$19,000—FOUR-FAMILY cement plaster flat property, near Wilshire. Income $265 per month. One lease, 4 rooms each, beautifully finished in enamel. Large sunny bedroom, also a disappearing bed in each and sleeping porches upstairs. Three garages. This is an extra good buy.
$20,000—FOUR-FAMILY FLAT building. Income $3600. Each flat contains 5 rooms, including two master bedrooms. Screen sleeping porches. Large kitchen, bath, fireplace, built-in buffets, furnished in old ivory and enamels. Sun in every room, near new Ambassador Hotel.
$32,000—FOUR-FAMILY CEMENT PLASTER FLATS, only one block from new Ambassador Hotel. Each flat has six rooms, including three bedrooms. Kitchen sinks and baths in tile. Tile fireplaces, four garages; large corner lot.
INCOME OF $5040 is on rents, considerably below prevailing rates. One flat not under lease. Incumbrance of $19,500 at 7 per cent, leaves only $12,500 to be paid in cash. Might use first mortgage on other property as part of this.
Wilshire 1464, Income Dept., for further information.
FRANK MELINE COMPANY,
LEADING REALTORS, 4 OFFICES.
WILSHIRE BLVD. AT VERMONT.

FOR SALE—
DE LUXE INVESTMENT.
INCOME $24,000 ANNUALLY.
FLAT COURT, 16 UNITS.
8 WHITE PLASTER DUPLEX FLATS.
Each unit has 5 rooms, old ivory and mahogany finish, completely furnished in mahogany, just like new; corner lot, 150x155 to alley; income shown not inflated, but is really summer rates, would show 20 per cent more on present rental basis, buildings are of best construction, 3 years old; located block from Westlake Park. Price $150,000. Call Mr. Kells or Mr. Grant.
KELLS & GRANT,
56302. REALTORS. Wils. 2664.
WILSHIRE BLVD. AT WESTERN AVE.

FOR SALE—
SOUTH HOLLYWOOD INCOME.
CLOSE TO WESTERN AND SANTA MONICA BOULEVARD.
Drive out and look at corner of St. Andrews Place and La Mirada ave., double cement bungalow, new and modern in every way, with new 8-room modern home; this property could not be built today for the price asked. It will pay 19 per cent on your investment.
HEINSEN & BRADBURN,
515 N. Western ave. 560787.

FOR SALE— ONLY $6000 CASH.
HEART OF HOLLYWOOD.
WHITE PLASTER FLAT BLDG.
HOME AND INCOME.
4 flats of 5 rooms each, with breakfast nooks, oak floors, old ivory finish, tile baths and showers, 4 garages and lockers. Income $4320 per year. Only $6000 cash to handle. Mortgage $12,000. Price $26,000, easy payments on balance. See
Mr. Bezan or Mr. Ness. MI-143
R. M. GALE COMPANY,
66175. 508 S. Spring st. Pico 3874.

FOR SALE—
FLAT SACRIFICED UNMERCIFULLY.
$11,000. 4 families. $4000 cash.
West side, well located, excellent repair; built-in beds, every convenience; garage. Actually paying 34 per cent net on cash required. $4000 under actual value. See J. M. CURNUTT, with
C. C. CURNUTT CO.,
SUITE 511 CENTRAL BLDG.,
60734. SIXTH AND MAIN. 60734.

FOR SALE—
CEMENT FLATS.
WILSHIRE'S BEST.
4 flats of 6 rooms each, tile baths, everything the best. Income $4920. Lot worth $12,000. This is a bargain at $30,000. Worth $40,000.
A. D. VAN VRANKEN,
308 W. 9th st. Broadway 1800.

FOR SALE—
HOLLYWOOD DUPLEX.
12 beautiful rooms
Just completed, one side leased.
Income will be $3000 per year.
$23,500; easy terms.
FRANK H. AYRES,
214 Pantages Bldg.
Call Mr. Ayres. 15128.

FOR SALE—
WILSHIRE FLAT BARGAIN.
$26,000. $6000 cash.
Income $4800 per year; 4 6-room units and garages, corner lot. M. I. 153.
MR. MARTIN,
R. M. GALE CO., 66175.
508 S. Spring st., Alexandria Hotel.

FOR SALE—$10,000, INCOME PROPERTY, $10,000; Four 5-room flats, fronting on a beautiful park, good car service; close in. A1 rental property, now bringing in $160 per month; half cash. This is a good buy.
Call 60175. Ask for Mr. Thornton.
F. P. NEWPORT CO.,
206 Central Bldg. Sixth and Main.

FOR SALE—ON FIGUEROA ST.
The Finest Boulevard in Town.
2-story, 2-flat building, 5 rooms each, all mod.; double garage, S.W., for quick sale will sacrifice. Terms. Consult MR. VON REHDER, 8692 Moneta ave.

FOR SALE—
4-FLAT BARGAIN, CLOSE IN.
$12,000, west side, good income; 2 flats furnished; 2 garages. BRYANT, 11547. Or evenings 534110.

FOR SALE—
Completely furnished double bungalow, 4 rooms and bath each side, hardwood floors, double garage, built 3 years; income $170 per month. Price $9250. Terms. 1934 W. 23rd. MR. HAYS, 62694, 228 Story Bldg.

FOR SALE—Cute bungalow court, 6 units, with garages, beautifully furnished; income $4418 year; price $22,000; cash $11,000; 35 per cent net of investment. See owner 9 to 12 a.m. 620 56TH ST., near Figueroa.

FOR SALE—2-story bldg., stores and flats. On Pico st., close in. See us for information. SENTOUS REALTY CO., 404 Equitable Bank Bldg. 11954.

FOR SALE—Income $210 mo. $4800 down, and a place to live; 17-room apt.-house and furniture, on lot 53x260 to paved alley; price $8800. Phone GARVANZA 1355.

FOR SALE—Beautiful 5-room house; rent $60, payments $30, $2200 cash, no interest. Write owner, BEAM, 357 S. Hope.

FOR SALE—4-flat building, good location, $9500; income $2050; terms. ECHO PARK REAL ESTATE, 1506 Temple st.

FOR SALE—Finest duplex in Hollywood; income $3030; fine for home and investment. OWNER, 1750 N. Bronson ave.

FOR SALE—Would you pay $2100 cash for a brick building, worth $12,000? Mortgage $5000. OWNER, 31052.

FOR SALE—Duplex, 7 rooms, just completed. Wilshire, 419 WESTMINSTER.

FOR SALE—4-flat, worth $14,000. Sell $12,000. Income $165. Terms. Owner, Ver. 3878.

SUBURBAN Property for Sale.

FOR SALE—Bargain. Lot in Eagle Rock City. Price $500. Terms. This is same price I paid 8 years ago. Owner, A. T. CROSSLEY, 64050 or Broadway 8.

SUBURBAN Property for Sale.

FOR SALE—
FINAL NOTICE.
ACT NOW! BUY NOW! DON'T WAIT!
PRICES WILL BE ADVANCED FROM $100 TO $300 ON EACH AND EVERY UNSOLD LOT THE FIRST WEEK IN JANUARY.
CITY QUARTER AND HALF ACRES.
Also a FEW CHOICE LOTS.
Prices from $400 to $600.
Why not build a temporary home or use a tent and stop paying rent, as many are doing. Go out and see what a wonderful buy this is; two blocks from 5-cent car line, close to school, water, improved streets, high above the fog, wonderful mountain view, exceptionally easy terms, payments just like rent. It pays and is a pleasure to own your own home on your own land.
Take Eagle Rock City 5-cent car on Broadway to our tract office at W. Avenue 34 and Verdugo Road, or get off at Tract Office No. 1 at junction of San Fernando Blvd. and Verdugo Road. Agents on the tract all day, including Sundays.
MEAD & CLEMENTS,
517 Douglas Bldg.
Phone Broadway 1274. 257 S. Spring St.

FOR SALE—
CHARMING SUBURBAN HOME.
Are you looking for a beautiful little estate in the country with attractive income possibilities? Then see this place in Arcadia, just thirty-five minutes' drive from the center of Los Angeles.
Unusually interesting and artistic house, built in three wings surrounding a patio and pond. Three bedrooms, two tiled baths, immense living-room 22x36. Tile and hardwood floors throughout. Every modern convenience and comfort.
Property five acres in extent. Mostly planted to lemon, orange and other fruits of every description. All lawns equipped with sprinkler system. An abundance of shrubs and flowers. Artistic cobblestone walls, brick walks, Spanish Ramada, grape arbor, poultry plant with 200 laying Anconas and equipment for a thousand more. This will surely be the home of your dreams if you are seeking something out of the ordinary. See owner, S.W. corner FOURTH AVENUE and DUARTE ROAD, Arcadia. Phone Arcadia 23

FOR SALE—
BUY OF OWNER AND SAVE AGENT'S COMMISSION. 6-room bungalow, with bath and breakfast nook; hardwood floors, tile bath, mantel and drainboards, built one year ago, large garage with sleeping-room, barn and tool house and chicken corrals. On one and one-half acres, with fruit, nuts and berries, equipped with well and irrigating system. Reason for selling too much for my wife to take care of. Inquire second house north of Castle Inn, OCEAN PARK HEIGHTS.

FOR SALE—
7-ACRE RANCH.
6-room plastered house, large barn, water and electricity; right at car line on paved boulevard; some fruit, A1 garden land, close to school, store, bank, packing plant and other conveniences; owner's wife sick, must sell; fine for dairy. $4500 will handle this. Twelve miles from Sixth and Main.
Call 60175. Ask for Mr. Thornton.
F. P. NEWPORT CO.,
206 Central Bldg. Sixth and Main.

FOR SALE—FIVE ACRES.
Owner must sacrifice 5 acres, with good 5-room bungalow, on car line and boulevard near Artesia, 25 minutes from town. Pumping plant with an abundance of water, fruit trees, garden, garage, chicken equipment. Price $5000. $3000 cash; worth much more. Call 60175. Ask for Mr. Wilson.
F. P. NEWPORT CO.,
206 Central Bldg., Sixth and Main.

FOR SALE—
In Burbank, under a mile from the big china factory now being built; 10 acres level, sandy loam, excellent for fruit, alfalfa, chickens. Share in pumping plant. Only $500 an acre. Terms. IRVINE W. BIGGAR, 205 Union Oil Bldg. Main 1867, and 115 E. San Fernando Road, Burbank.

FOR SALE—THREE ACRES.
Just off Main st., direct line to the harbor; where values are bound to go up. See this one; has two houses on it; price $4000, $1250 cash, balance to suit. Call 60175. Ask for Mr. Thornton.
F. P. NEWPORT CO.,
206 Central Bldg. Sixth and Main.

FOR SALE—
In Burbank, close to schools, stores and car lines, acre lot, finest garden soil, water, gas, electricity, moderate restrictions; a few left at $1100. Terms. IRVIN EW. BIGGAR, 205 Union Oil Bldg., Main 1867 and 115 E. San Fernando Road, Burbank.

FOR SALE—
TWO ACRES WITH SMALL HOUSE ON CAR LINE, 32 MINUTES OUT. WATER, GAS AND ELECTRICITY. ONLY $2000. SMALL PAYMENT AND $20 MONTHLY. EMIL FIRTH, OWNER, 346 S. BROADWAY. PHONES 60167, MAIN 2843.

FOR SALE—EAST ARCADIAN ACRES.
½ acre or more. Gas, electricity, paved roads. Only one block from car station at Huntington Drive. Fronts on Baldwin ave., Arcadia. Terms.
SCHWARZKOPF-WHITELAW CO.,
64080. 223 Story Bldg.

FOR SALE—Beautiful suburban home of 1 2-3 acres, modern 5-room bungalow with all conveniences; 800 chickens, fruit, flowers and lawn with sprinkling system; fine location with wonderful mountain view. Priced right for quick sale. Address OWNER, Box 560, R. 1, San Gabriel.

FOR SALE—Neat and attractive acre place, close to Monrovia car line and Huntington Blvd. New up-to-date bungalow, large garage, gas, electricity. Ideal location.
D. D. COUGHRAN,
13819. 715 Van Nuys Bldg.

FOR SALE — 5-acre 10-year-old Valencias, fine district, cheap water, 12 miles L. A. Present crop estimated at 1700 boxes. Snap at $9500. Owner must leave for East.
SCHWARZKOPF-WHITELAW CO.,
64080. 223 Story Bld.

FOR SALE—Bungalow, $3500, easy payments at Lynwood, near electric and paved blvd., very nice, with bath, fireplace, buffet, porches, garage, fruit, chicken yards and 6 lots; owner, ELBERT PECK, 336½ S. Robart 587379.

FOR SALE—
SUBURBAN AND COUNTRY PROPERTY IN BEAUTIFUL SAN GABRIEL VALLEY. SEE MR. McMICKENS, WITH
SOUTHLAND REALTY CORP.
PHONE 67764. 412 SOUTH HILL STREET.

FOR SALE—2-acre poultry farm on paying basis, model laying and brooding equipment for 1000 chickens; 800 laying pullets, fruit, 5-room bungalow, paved street, all utilities, Arcadia district.
SCHWARZKOPF-WHITELAW CO.,
64080. 223 Story Bldg.

FOR SALE—In addition to places advertised, we have others from 1 to 20 acres, improved and unimproved, in the Arcadia-Monrovia district, where we have resided on acreage the past 10 years.
SCHWARZKOPF-WHITELAW CO.,
64080. 223 Story Bldg.

FOR SALE—
"There is no strife in Arcady,
No grief, no sighs, no care,
So smooth is life in Arcady,
With laughter everywhere."
Buy an acre or two and try it. One block from Huntington Drive and P.E. tracks. Garvanza 332.

FOR SALE—$6000. 5 acres improved, small house, barn, all lfa and apricots. Located 1¼ miles N.Y. of Lankershim. Terms. If in the market for small place, write or call
HOWARD & BUTTERBAUGH
Suite 302 Pantages Bldg., 7th-Hill. 13007.

FOR SALE—14 acres, appraised $1250 an acre; sell $850; terms; also 1 or 2 acres, $1650; terms; on Huntington drive, Arcadia. See me morning at 312 CALIFORNIA BLDG. 64763. Walter M. Reinschild

FOR SALE—In fertile San Gabriel Valley, 2-acre ranch, with 7-room modern house. Beautiful mountain view. Plenty fruit. Excellent equipment for chickens. 35 min. from L. A. Phone ALHAMBRA 130-J-2.

FOR SALE—5-room cement bungalow, 1 acre, chicken equipment, garage, family orchard, San Gabriel Valley. Must sell before Feb. 1. $1500 less than the price. Owner at 2522 CENTRAL AVE., in vegetable store.

FOR SALE—5 acres rich soil near L. A. and 1 1-4 miles of Torrance. Price $900 per acre including water stock. No exchange. W. M. ENGLISH, 1909 East 5th, L. A.

FOR SALE—Very attractive acre place, right on Huntington Blvd. new, modern bungalow, double garage. Immediate possession.
D. D. COUGHRAN,
13819. 715 Van Nuys Bldg.

FOR SALE—Beautiful foothill acre, best part of Glendale, surrounded by fine homes; corner, 272x160; very cheap. O. M. NEWBY, 436 Security Bldg. 61756

Alhambra.

FOR SALE—CHARMING SUBURBAN HOME. Artistically finished in selected woods. Living-room, dining-room, breakfast-room. Library, two bedrooms, Spanish patio. Furnace, garage, finest shrubbery. Select location, mountain view, special sacrifice price. W. J. CLARK, 418 Hibernian Bldg. 15751.

FOR SALE—3 lots 50x150, best location in Alhambra, near 4-track car lines; oaks, fruits and walnuts; good rich soil. Apply 819 N. FIRST ST., Alhambra, or Phone 60585.

Beverly Hills.

FOR SALE—
BEVERLY BARGAINS.
IF IT'S FOR SALE IN BEVERLY HILLS WE HAVE IT.
DEALING EXCLUSIVELY IN BEVERLY HILLS AND VICINITY WE FIND THE BARGAINS.
SAVE MONEY BY SEEING US.
BEVERLY HILLS REALTY CO. 530249
Office in First Nat. Bank Bldg.

FOR SALE—Beverly Hills choice corner, block 5 large lots, frontage over 500 feet; would make magnificent home site; located on main boulevard about 3 blocks of Beverly Hotel; near Ray, Fairbanks and Hallman homes. Property level. Sell or exchange. Appointment address H. A. WILLIAMS, 227 E. Adams.

Eagle Rock.

FOR SALE—Cozy 5-room bungalow, one block from car line; two blocks from school and four blocks from center of town; must be seen to be appreciated. $3800, partially furnished. R. E. THOMPSON, 107 Harvard Drive, Eagle Rock City, Cal.

FOR SALE—$4500, terms, 5-room bungalow, 50-ft. Eagle Rock, mantel, buffet, bookcases. WOOD & BRENT, 126 W. 3rd st., suite 11 phone 66188 or 61533.

FOR SALE—6-room modern bungalow with garage. Close in. Will price right for quick sale. See OWNER at 164 Rowland ave.

FOR SALE—Lot and 2-room and kitchenette, garage, electricity and plumbing in. 207 N. DOUGLAS, Eagle Rock City. Price $1700.

FOR SALE—10-room house, double lot, near Occidental College. Phone GARVANZA 1625.

SUBURBAN Property for Sale.

[illegible]

SUBURBAN Property for Sale.

Culver City.

FOR SALE—Equity of $215 in good inside lot in Culver City, or trade for furniture, Victrola, piano or [illegible] 1416 E. 45TH.

Huntington Park.

FOR SALE—New 4-room colonial bungalow, built-in features, up to date [illegible] payment, bal. like rent. [illegible] Phone Glendale 1368-M.

Inglewood.

FOR SALE—Cozy bungalow, just [illegible] large lot, gas, lights and water [illegible] Near store, school and [illegible] car to Center st. [illegible] Center, just east of Prairie. [illegible] Terms to suit. Home [illegible] after 4 p.m. See this and [illegible]

FOR SALE—Bargain, large corner [illegible] ranch, all fenced and cross-fenced [illegible] chicken wire; water, gas [illegible] lots of fruit, shade and [illegible] coops, alfalfa, etc. $4500 [illegible] C. A. HART, corner Commercial [illegible] south, Inglewood. Phone [illegible]

FOR SALE—White colonial [illegible] completed on Osage [illegible] four rooms, east front, [illegible] ing-room, instantaneous water [illegible] stone bathroom and sink, good [illegible] $3500. $1000 cash. Owner there [illegible] and Sunday.

Lynnwood.

FOR SALE—Five-room house, [illegible] Built-in fixtures, hardwood floors [illegible] can be bought with 1-4 acre or [illegible] Come and see this any day this [illegible] day at Lugo ave., Lynwood.

Lankershim.

FOR SALE—
A REAL BARGAIN.
20 acres level land, unimproved [illegible] Lankershim and 600 ft. from the [illegible] Eastern owner says to sell for [illegible] easy terms. This is your opportunity [illegible] vestigate.

G. C. DENNIS CO.,
13462. 302 Van Nuys Bldg.

Owensmouth.

FOR SALE—60-acre ranch with [illegible] ern 9-room bungalow, and [illegible] line near Owensmouth, electricity [illegible] of water, fine alfalfa land. For [illegible] lars call at 130 S. ORANGE ST. [illegible] or phone Glendale 473.

Ramona Acres.

FOR SALE—6-room modern [illegible] acre, fine soil, all kinds of [illegible] A. L. COLE, 530 Consolidated [illegible] 63160.

San Gabriel.

FOR SALE—4½ and 8 acres [illegible] Rosemead on Pomona Blvd. Terms [illegible]

Sierra Madre.

FOR SALE—Acre of ground, house [illegible] two sleeping porches, all [illegible] lances, large garage, orange and [illegible] of fruit, block from station [illegible] owner, 65 S. BALDWIN AVE. [illegible] Cal.

Van Nuys.

FOR SALE—
2½ ACRES WITH 2 GOOD [illegible] HOUSES AND MODERN HOUSE [illegible] BLVD. AND STREET CAR [illegible]
FRED A. KELLOGG,
303 SHERMAN WAY, VAN NUYS.
VAN NUYS 141.

FOR SALE—
ONE OF THE BEST BUYS IN [illegible] Fernando Valley, 55 acres, [illegible] improvements, $425 an acre.
FRED A. KELLOGG,
303 SHERMAN WAY, VAN NUYS.
VAN NUYS 141.

Willowbrook.

FOR SALE—4-room house, half acre [illegible] 15 bearing fruit trees, berries [illegible] terms $700 cash, balance monthly [illegible] 2229 Weber ave., Willowbrook.

BEACH PROPERTY—For Sale.

Catalina.

WANTED—The best cash buy [illegible] State price and location [illegible] Box 175, TIMES OFFICE, Pasadena.

Hermosa Beach.

FOR SALE—Will sacrifice to close [illegible] ing beautiful close-in Hermosa [illegible] lots. Terms to suit. BAIRD [illegible] L. A. Phone 14845.

Venice and Ocean Park.

FOR SALE—7-room lovely home [illegible] for $6500; near Venice City Hall [illegible] $6000—2-flat bldg., furnished [illegible] mo. Sacrifice for $5000. [illegible]

One of the most elegant homes [illegible] Front for $25,000 cash. [illegible] See ALLEN, 1507 Trolleyway, Venice.

COUNTRY PROPTY—For Sale.

FOR SALE—

RIGHT SOIL
WITH WATER

Small farms, ten acres up, [illegible] where more and better crops are [illegible] earlier; three-year-old peaches [illegible] half ton to acre; five-year [illegible] seven tons to acre; orange and [illegible] greater and better. [illegible] [illegible] Intercrop your trees and pay [illegible]

IDEAL CLIMATE AND LOCATION

Just three hours from Los [illegible] railroad and State Highway [illegible] town; property on edge of [illegible] lake; growing season longer [illegible] to $450 for land that [illegible] times the value; get all the [illegible] our office; if you are a real [illegible] will drive you down. This [illegible] not equaled anywhere.

J. B. STEARNS,
214 Story Bldg.,
Los Angeles.
Phone 11270.

FOR SALE—At Santa Barbara [illegible] center of the beautiful [illegible] with unsurpassed mountain [illegible] splendid estate of 30 acres [illegible] steam heated, all conveniences [illegible] billiard room, etc. [illegible] 4-story water tank-house [illegible] and 2 storage floors. [illegible] barns, poultry houses [illegible] Two 6-room modern [illegible] and fruit trees. [illegible] beautifully landscaped [illegible] will trade for what you have [illegible] owner, ARNOLD SCHRAMM [illegible] Road, Santa Barbara.

FOR SALE—
FARM LANDS
IN ONE OF THE RICHEST VALLEYS IN THE STATE. PLENTY OF CHEAP GRAVITY IRRIGATION WATER.

If you want to farm or [illegible] to see us, we have the [illegible] the State, and land [illegible] prices. TEN YEARS TO PAY [illegible] good shipping facilities [illegible] ideal climate; you will [illegible] injustice if you buy before you [illegible] our land, come in [illegible] the ranches; talk with the [illegible] they are doing; and find out [illegible] show you without one cent [illegible]

Room 916 HIBERNIAN BLDG. [illegible]

FOR SALE—AN EXTRAORDINARY [illegible] YOUR OPPORTUNITY. HOME & [illegible]
WE DO NOT NEED MONEY
We own and have lived on this [illegible] 10-acre full-bearing orange grove [illegible] 16 years. Shows fine [illegible] class condition. [illegible] north ... call us away and [illegible] one-one that will [illegible] extraordinary offer. [illegible] This is really making you a [illegible] further information, see MR. HITCHCOCK, 411 South Main st. Room 232.

FOR SALE—
"LAND BARGAIN."
Ten acres choice land, very cheap, to be sold quick. Easy terms.
COLEMAN-ROSSER CO.,
433 S. Hill st.
Main 1480.

FOR SALE—80-ACRE STOCK RANCH [illegible] 50 acres in barley and oats [illegible] tillable, balance pasture [illegible] trees, 5-room Cal. house, barn [illegible] for 6 cows, garage, chicken sheds [illegible] mill, 8 cows, heifers and bull [illegible] All implements necessary and [illegible] 2½ miles good city. $8000. [illegible] REIGER. 509 Wesley Roberts Bldg. 7471.

FOR SALE—12-ACRE RANCH [illegible] Good house, lge. cement cistern [illegible] on house and runs, brooder [illegible] ige. barn, new Byron-Jackson pump [illegible] h.p. Fairbanks-Morse motor [illegible] and walnuts. Barley in. [illegible] fruit ranch, on main highway. [illegible] $4000 down.

FOR SALE—[illegible] C. R. PYLE CO., 402 San Fernando Bldg.

FOR SALE—[illegible] sandy loam, on R.R. and highway [illegible] $160 per acre. MORRILL REALTY CO., 407 Union Oil Bldg. 11262.

FOR SALE—640 acres Fresno county [illegible] vineyard land, very level [illegible] all seeded to wheat. [illegible] M. NELSON, Handford, Cal.

WANTED—Settlers. Write for booklet [illegible] CHAS. P. SIMMONS, 320-21 [illegible] Diego, Cal.

FOR SALE—Small payment down [illegible] on terms for sale, 160 acres [illegible] Perris, only $35 per acre [illegible] a ranch here is a good [illegible] WHITE, 304 Bryson Bldg.

FOR SALE—30 acres of [illegible] reaches in the State [illegible] barn, well, water [illegible] Rialto. Only $12,000 [illegible] ing time. BOYLE 2502.

FOR SALE—Southern Pacific [illegible] for alfalfa, dates [illegible] wheat and barley, $10 to [illegible] 24 years. Office Land Dept. [illegible]

Antelope Valley.

FOR SALE—CUT IT OUT! [illegible] This advertisement [illegible] Frank has foreclosed [illegible] Antelope Valley land [illegible] cash in artesian belt [illegible] quick action required [illegible] agent, Bdwy. 5117. 516 [illegible]

COUNTRY PROPTY—For Sale.

Antelope Valley.

FOR EXCHANGE—[illegible] ACRES IMPROVED [illegible] ranch, pumping plant [illegible] [illegible] 1-1036, 702 W. Vernon ave. 780401.

Artesia.

FOR SALE—[illegible] lots, $1 per acre [illegible] 63274.

Escondido.

[illegible] Escondido valley of Escondido [illegible] chicken [illegible] 1882 SUNSET BLVD. [illegible]

Imperial Valley.

[illegible] SOUTHERN PACIFIC RAILROAD [illegible] payments 10 to 20 years [illegible] lands in Westmoreland or Calipatria [illegible] of this land is the [illegible] VICTOR N. STERLING, [illegible] Imperial Co., Imperial County.

[illegible]

Mexico.

[illegible] all mining lands [illegible] 1323 WASHINGTON BLDG.

Ontario.

[illegible] store with [illegible] Los Angeles or vicinity. G. W. [illegible] Second st., Los Angeles.

San Joaquin Valley.

JAMES RANCH.
SAN JOAQUIN VALLEY.
[illegible] ALFALFA, FRUIT AND [illegible] LAND IN CALIFORNIA. [illegible] CUTTINGS ALFALFA PER [illegible] PLENTY OF WATER ALL [illegible] GOOD ROADS, GOOD [illegible] FASTEST GROWING SECTION IN THE STATE. [illegible] CENT DOWN, TEN [illegible] TO PAY BALANCE. IN- [illegible] 6 PER CENT. SEE US [illegible] FRUIT FARMS [illegible] TRIP EACH WEEK.

WEYSE & CORCORAN,
LOS ANGELES AGENTS
JAMES RANCH.
811 HIBERNIAN BLDG.
PHONE MAIN 308.

[illegible] acres near thriving city [illegible] barn, fenced [illegible] ready for action to [illegible] 7 acres at once. Terms. OWNER [illegible] 32.

[illegible] tracts, Fresno county [illegible] in three years when planted [illegible] terms. Owner, JNO. [illegible] Nat. Bank Bldg. 71196.

San Fernando Valley.

[illegible] alfalfa, walnut grove [illegible] First National Bank Bldg. Van Nuys 124.

Santa Cruz.

[illegible] ranches, homes, acres. Free list. [illegible] Santa Cruz, Cal.

MOUNTAIN AND CANYON

[illegible] For Sale, Exch., Wanted.

[illegible] cabin completely furnished [illegible] $1000 cash [illegible] 346 Washington Bldg.

[illegible] NORTHERN Prpty.

[illegible] Exchange, Wanted.

[illegible]

For Exchange.

[illegible] KANSAS LAND. [illegible] Pasadena home [illegible] Price $75,000 [illegible] Eastern Kansas land to [illegible]

[illegible] Thompson [illegible] LAUGHLIN CO. [illegible] Pasadena.

GOVERNMENT LANDS—

[illegible]

OIL PROPERTY—Miscel.

[illegible]

ORANGE, LEMON, WALNUT GROVES—For Sale and Exchange.

For Sale.

[illegible]

WHITTIER-LA HABRA LAND [illegible] STERN REALTY CO. [illegible]

FOR SALE—[illegible] PICKERING AVE., Whittier.

For Exchange.

FOR EXCHANGE—10-ACRE VALENCIA [illegible] CHRISTILAW, 319½ [illegible]

POULTRY Ranches—For Sale.

[illegible]

POULTRY Ranches—For Sale.

FOR SALE—8½ acres, chicken farm with very large 5-room house, oak floors, many bearing nut and fruit trees; runs for 5000 chickens; electrically-driven pumping plant for irrigation, garden soil, 30 minutes to L. A. 1 block from bus line and 3 from cars; property will make purchaser big money, as it is heart of industrial district. Owner is sacrificing, $4500 cash to handle, balance easy. HARPER & CRAIG, Exclusive Agents, 102 E. Broadway, Glendale.

FOR SALE—DANDY LITTLE CHICKEN RANCH. Pretty strictly modern bungalow, 2 large chicken houses and runs, 550 White Leghorns, 50 Rhode Island Reds, 5 turkeys, all laying. 2½ acres dandy soil; fruit trees; block from car line; nice neighborhood; this place with chickens and all equipment for $8500, $4000 down, balance 3 years, 7 per cent.

SECURITY LAND & INVESTMENT CO.,
542 South Grand ave. Phone 15894.

FOR SALE—Almost an acre in Baldwin Park, on corner; suitable for fine chicken ranch. $2000, terms. PHONE 13580.

FOR SALE—Most remarkable offer, chicken ranches, $500, terms. 317 S. HILL. 16805.

REAL ESTATE—For Sale.

Miscellaneous.

FOR SALE—DON'T WAIT
UNTIL SATURDAY NIGHT TO TELEPHONE YOUR SUNDAY ADS. TO THE TIMES. DO IT FRIDAY OR EARLY SATURDAY. 5 P.M. IS CLOSING HOUR FOR ALL CLASSIFICATIONS. PICO 700; 10391.

FOR SALE—Awful low price, $10,750, terms. Four-flat, 20-room splendid building. Bargain. PHOENIX, 201 Grant Bldg.

FOR SALE—For auction sales of real estate see the display advertisements of auctions in Part 1 of today's Times.

WANTED—REAL ESTATE.

Miscellaneous.

WANTED—Exchange what you have for what you want. Phone 15985. We may have just what you want.

McCOLLEY REALTY CO.,
228 Laughlin Bldg. 3rd and Broadway.

WANTED—To exchange a 40-acre San Fernando ranch. Near P. E. Want flat.
HOWARD & BUTTERBAUGH,
302 Pantages Bldg., 7th & Hill. 15607.

WANTED—JOHN WAIN, 200 Fay Bldg., can sell your city-country property. No sale—no charge. Call forenoons.

For Cash—Not Classified.

WANTED—Vacant lots, business property, flats, apartments. Quick sale if priced right. BRYANT REALTY CO., 1201 Hibernian Bldg.

Houses.

WANTED—Home. Have recently come to L. A., wish to stay, want modern residence in Wilshire district or Hollywood, for about $20,000 to $30,000 clear. Will give stock in high-grade successful $1,000,000 manufacturing company at St. Louis. Address N, box 547, TIMES BRANCH.

WANTED—West Adams, Wilshire or Hollywood A-1 bungalow, 6 or 7 rooms. Have Franklin sedan and 2 1-4 carat whitewater diamond as payment to $5000; difference arranged satisfactory. At 1726 WEST 54TH ST., Friday from 10 a.m. to 3 p.m., owner.

WANTED—A nice home west of Moneta and south of 11th street, $4500 or less, 1-3 cash, balance terms. Also want $2500 or less home, Garvanza car line way; including 5 per cent com. L. G. ALLEN, 1507 Trolleyway, Venice.

WANTED—8 to 11-room residence, north of Pico, west of Figueroa. Will pay $7000 to $8000 on terms of $1000 to $1500 cash, balance monthly. Submit full particulars by mail. Address N, box 541, TIMES BRANCH.

WANTED—Mortgaged property that you can't pay or don't want to carry. I can get some cash for you or clear property. Don't let it be foreclosed and get nothing. GEO. PATTON, room 221 Lissner Bldg. 524 S. Spring. Phone M. 3236. Res. Ph. Ver. 5139.

WANTED—
Have buyers for HOUSES and FLATS. Price must be right.
A. M. JAMISON,
Phone 61401. 512 Hollingsworth Bldg.

WANTED—Must buy at once, 6 or 7-room house to $10,000, $2000 cash, west side. Ph. my agents, J. D. HAMMOND CO., 1401 W. Washington, West 4556.

WANTED—Do you want to buy a house? Call up West 300 and ask for our latest list. All sections. HENRY P. CAIN, 2525 S. Hoover.

WANTED—To buy an old cottage or bungalow in run down condition. Give location and price. Address N, box 501, TIMES BRANCH.

WANTED—For $800 down and $35 per mo., 5 or 6-room modern bungalow on west side, south of Washington st., west of Budlong. Phone 22761, MR. JONES.

WANTED—We have cash buyers waiting for houses, any good location, at a reasonable price. BARNES & DIMMICK, 1015 Marsh-Strong Bldg.

WANTED—We have three reliable customers with $1000 each for southwest bungalows. Phone your listings. THOMPSON CO., 1642 Santa Barbara. 73659.

WANTED—5-room bungalow, Hollywood way, 10 per cent down, $50 month. Address F, box 58, TIMES OFFICE.

WANTED—Neat 4 or 5-room house. Easy terms. Desire immediate possession. Address MR. box 205, TIMES OFFICE.

WANTED—House, 5 or 6 rooms, Hollywood or North Western. Have $600 cash. What's offered? 72968.

WANTED—To buy bldgs. close in, west, north or southwest. Not over $5500. No agents. PHONE 11776, 9 to 12.

WANTED—Residence, 3 bedrooms and sleeping porch, good location, to $7500. HUBBARD, 305 Citizens' Bk. Bldg. 62868.

WANTED—Best 5-room bungalow, $4000, $1000 cash. Pico Heights preferred, or what have you? PHONE 14905.

WANTED—Modern bungalow, western part of city, in exchange for 1919 Packard twin six touring. 340 N. NORMANDIE PL. 567566.

WANTED—Houses in southwest or Wilshire; cash buyers waiting. 1020 Marsh-Strong. GEO. W. DICKINSON & SON. Phone 13535.

WANTED—Home. Have cash and 160 a. best Imperial land, clear. BRILL, 647 S. Grand.

Lots.

WANTED—A good building lot from owner who will take trust deed for same, payable in one and two years, at 7 per cent interest, subject to a building loan. Call CONTRACTOR. Telephone 19946.

WANTED—
Lot in Wilshire or Westlake districts for apartment-house, at least 80-foot frontage with good depth preferred. Quick action. Submit description, price and terms to Mr. Copeland or Mr. Seward. Telephone Wilshire 1464.
FRANK MELINE COMPANY,
LEADING REALTORS. FOUR OFFICES.
WILSHIRE BLVD. AT VERMONT.

WANTED—Submit location and price on 300x150 ft. lot, in industrial district in radius of 10 blocks from 8th and Main. Address N, box 543, TIMES BRANCH.

Acreage.

WANTED—Have you a small farm to sell or swap? Write or call. 817 SAN FERNANDO BLDG.

Income Property.

WANTED—To buy apartment hotel from owner, up to $25,000. Have a beautiful 11-acre orange grove near Riverside to apply on the sale. VERMONT 3364.

WANTED—From owner bargain, good income property, flats or units, Hollywood or Pasadena, up to $30,000. No agents. Address K, box 260, TIMES OFFICE.

WANTED—3-family flat with garage; will pay about $12,000, half down. Address K, box 219, TIMES OFFICE.

WANTED—Income property. Will give cash and clear property. Address H. BARCLAY BROWN, 1647 S. Western ave.

WANTED—To purchase for cash, flat bldg. West side, up to $15,000. Address N, box 576, TIMES BRANCH.

WANTED—Stores and flats above or flats close-in. S.W. $14,000 cash. HUBBARD, 305 Citizens' Bank Bldg. 62868.

WANTED—To buy from owner, improved income property on W. 7th st. Address L, box 60, TIMES OFFICE.

WANTED—INCOME PROPERTIES, FLATS, ETC. Pay cash or exchange for ranch land. A. J. WARD, 322 Investment Bldg. 13836.

Suburban and Beach Property.

WANTED—SUBURBAN PROPERTY.
If you have small acreage that you want to sell and the price is right, see us for quick action. Call 60175, ask for Mr. Thornton.
F. P. NEWPORT CO.,
206 Central Bldg., 6th and Main.

Country and Ranch Property.

WANTED—To lease improved ranch, suitable for stock, by experienced rancher. JOHN H. HOLLOWELL, 1029 California Bldg. Phone 12768.

WANTED—Have you a small farm to sell or swap? Write or call. 817 SAN FERNANDO BLDG.

WANTED—Ranch lands in payment $50,000 worth clear scattering properties. Owner. 629 UNION OIL BLDG. 13019.

WANTED—For selling and exchanging properties see McGREAL & SONS, 20 years in the business. 508 San Fernando Bldg., L. A.

REAL ESTATE—For Exchange.

Miscellaneous.

FOR EXCHANGE—$850 trust deed, payable monthly on a $5500 West Hill home, Akron, O., for lot or automobile. Call 5971 MONETA AVE., or phone Ver. 288.

FOR EXCHANGE—City and country property, exclusive listing only. F. W. BANKS, with GEO. W. DICKINSON & SON, 1020 Marsh-Strong Bldg.

FOR EXCHANGE—C. MITCHEL WHITAKER will exchange your property. 239 DOUGLAS BLDG.

Houses.

FOR EXCHANGE—
A modern residence located on beautiful 29th st., near Hoover. Contains 11 rooms, 3 tile baths, and has double garage. Lot 60x170. Price $22,500 clear. Will trade for income or business property.
ROY B. KING,
With W. W. MINES & CO.,
Home 60478. 631 S. Spring st. Main 2875.

FOR EXCHANGE—6-room plastered bungalow, east front, at 1221 PRADO. Will take Florida property, Massachusetts or Maine. Must sell this week.

FOR EXCHANGE—$16,000, fine residential property, Pasadena. What have you? C. MITCHEL WHITAKER, 239 Douglas Bldg. Phone 11370.

FOR EXCHANGE—Ten-room house, Alpine st., near Figueroa, cash value $5500. Want smaller place or lots. T. LOGNO, 2615-F North Main street.

FOR EXCHANGE—9-room residence in choice Westlake district, $20,000. Mtg. $7000; consider clear eastern, northern or local for equity. PICO 1001.

FOR EXCHANGE—9-room house, West Adams st., near Hoover, for business property Vermont ave. section. CAIN, West 300.

FOR EXCHANGE—Four-room house, $3000; take auto or lot as part. H. L. FLOWERS, 236 Bradbury Bldg. 65226.

Lots.

FOR EXCHANGE—What have you in improved city property? Will trade corner lot 100x150 ft. for 5 or 6-room house. Must be close-in. Call or write, 411 ISABELL ST. Home evenings.

FOR EXCHANGE—OR SALE—Southwest corner lot, 126x48, $650. Exchange first payment on small bungalow. OWNER, 746 S. Grand. 15879.

FOR EXCHANGE—5 nice lots ($5000,) located northwest, building activities all around. Want A-1 touring car for part, balance cash and terms. OWNER, 25931.

Income Property.

FOR EXCHANGE—WESTLAKE FLAT.
INCOME $5220.
WANT CHICAGO.
Located just north of 6th st., on a real lot 75x180 to a paved alley. Price $40,000; mortgage $12,000 at 6½ per cent.
CHAS. I. BAXTER,
10718. 1022 Cit. Nat. Bk. Bldg. Main 2555.

FOR EXCHANGE—REAL ESTATE.
Income producing and country properties.
K. LUNDEEN CO.,
909 Van Nuys Bldg., 7th at Spring.

Business Property.

FOR EXCHANGE—OR SALE—16-room flat building with 3-room cottage in rear. East of Main st. Gross income $175 month. Prefer small ranch near Los Angeles or what have you to trade? Price $12,500. Will assume. No agents. OWNER, 59432.

FOR EXCHANGE—Corner, 2 blocks from Broadway and 8th, $90,000. Income $300, old buildings; bank loan $31,500. This wonderful future can be had for clear property. HOLLY 197.

FOR EXCHANGE—Hill st. cor., $55,000. Want house to $25,000. HOLLY 1551.

Suburban Property.

FOR EXCHANGE—OR SALE—Ideal 5-acre home ranch, adjoining city limits, leased; has prospective oil; modern 8-room house; equipment for more than 2000 hens; rabbitry for 500; assorted fruit trees; Fairbanks-Morse water plant; improvements would cost now $15,000; vacant clear acreage held at $2000; my price only $20,000; will add other good property to $30,000 more. Will assume equally. Submit flats, courts, apartments, or good bungalow properties. We are exclusive agents.
EAGON & EAGON (Realtors.)
702 Pantages Theater Bldg. Phone 65067.

FOR EXCHANGE—
100 acres, Van Nuys district. Ideal location, fine improvements. Want to exchange for Los Angeles income.
D. E. THOMPSON,
119 E. Colorado st.,
Pasadena, Cal.

FOR EXCHANGE — Improved acre, clear, equipped for chicken ranch, on best street in Sawtelle, for improved city property or Huntington Park. 3039 SAWTELLE BLVD., Sawtelle.

FOR EXCHANGE—5 acres corner Baldwin ave., Arcadia. Water, gas and electricity. What have you? CRIBB & SON, 308 Central Bldg.

County Property.

FOR EXCHANGE—OR SALE—For L. A. property, 40 acres complete with farm implements and stock, tractor, 3 horses, 2 cows, 7 heifers, one Ford, 2 large barns, 2 engines, irrigation pipe, windmill and tank, chicken houses and chickens; everything complete. B. MOOSCHERIAN, box 181, Downey, Cal.

FOR EXCHANGE—Must sacrifice quarter section Imperial Valley, soft soil, hog fenced. Want clear northern or city income and assume. Also quarter in good stand of barley. Make offer. E. A. ALLEN, Lamanda.

FOR EXCHANGE—70-acre ranch, Fresno county, highly improved, vineyard, figs, grapefruit; cash value $50,000, clear; want L. A. or Pasadena income to $100,000. VINTON or CHRISTILAW, 319½ S. Hill 61334.

FOR EXCHANGE—$6500. 12 acres [illegible] land, abundance water; want city. C. MITCHEL WHITAKER, 239 Douglas Building. 11370.

FOR EXCHANGE — Orange and walnut groves, alfalfa and general ranches. Want city houses, lots, flats and apts. DOYLE, 1001 Marsh-Strong Bldg.

FOR EXCHANGE—30 acres in Napa county, $5000 clear. Want Los Angeles or near. A. L. COLE, 530 Consolidated Realty Bldg. 63160.

FOR EXCHANGE—10 acres in Perris Valley, 10 miles northeast of Riverside, for automobile. Further particulars PHONE 23312.

TO LOAN—MONEY.

Real Estate and Improvements.

6 PER CENT. On residences. Will loan up to $7500, 3 to 10 years. Quick action. Fair appraisals. Loan Dept. Mr. Seward.
FRANK MELINE CO.
Pico 2461. Wilshire 1464. Holly 781.

MONEY TO LOAN—
7 per cent.
On real estate security.
Principals solicited.
AUSTIN-MURPHY CO., Colorado 23.
41-43 E. Green st., Pasadena.
708-309 Marsh-Strong Bldg. Los Angeles.

SPECIAL fund, $30,000.
Will make any good city or ranch loan.
Arizona, San Joaquin, So. Cal.
Will finance construction flats, apts.
Lowest rates. Prompt action.
DEPENDABLE MORTGAGE CO.,
15354. 328-9 Title Insurance Bldg.

MONEY TO LOAN— OUR OWN FUNDS. $1000 TO $25,000 AT 7 AND 8 PCT. BUILDING LOANS ESPECIALLY DESIRED. Straight 3-YEAR MORTGAGES. JANSS INVESTMENT CO., Loan Department, 404 Metropolitan Bldg., 5th & Bdwy. 10345.

RESIDENCE, apartments, flats.
In sums of $1000 and up.
Building loans.
Interest 7 and 8 per cent.
CONSOLIDATED MORTGAGE COMPANY,
426 Washington Bldg. Pico 3535.

MONEY TO LOAN—Various amounts, 7 and 8 per cent, city or country, on gilt-edge applications. No charge for papers. 12130. FRED G. SMITH, 916 Story Bldg.

WE WILL LOAN 50 per cent or more on improved property, current interest rates, for one to ten years. ELMER F. CROSBY, 906 Van Nuys Bldg. Phone Pico 472.

TO LOAN—Money on mortgage for three years, Wilshire residence property preferred. L. H. MITCHELL & SONS, 425 Title Ins. Building. Main 5298.

TO LOAN by private party $20,000, all or part, on improved or unimproved country property, improved city property. Address N, box 538, TIMES BRANCH.

WE CONTROL PRIVATE FUNDS.
And know of all available money.
F. A. PATTEE CO.,
1217 Haas Bldg., 219 W. Seventh. 66485.

TO LOAN—$1500 to $25,000.
Bungalows, flats and business property.
Will buy trust deeds. Money for seconds.
14959. F. R. Everts, 606 Van Nuys Bd. 14959

TO LOAN—We have cash waiting for good loans on residence or business property. W. J. RANKIN, 704 Hibernian Bldg. Phone 62067.

HAVE $25,000 available for a good improved ranch loan. Quick action if your security is good. Call 68807. 420 TITLE INSURANCE BLDG.

PRIVATE funds at current rates. Building loans on straight mortgage. FARNSWORTH BROS., 1017 Van Nuys Bldg. 61200.

$500 TO $30,000 to loan, lowest rates, city or country; money waiting. R. W. MOYER, 311 Title Ins. Bldg. Main 1511.

PRIVATE money, 6 and 7 per cent on city, country or building loans. LOCKHART & SON, 751 H. W. Hellman Bldg. 12779.

EDWARD C. CRIBB & SON, 308 Central Bldg. Est. 1891. Mortgage loans, any amt. General insurance agents. Phone 12210.

6 TO 7 MONEY, city or ranches. S. R. Earnest & Co., 831 H. W. Hellman Bldg. Hugh R. Walker, Jr., S. Rhea Earnest. 14757.

INSTALLMENT loans, $300 to $750. Vacant or improved. No brokerage or escrow. Also discounts. VERMONT 210.

I HAVE 7 per cent funds for first mortgage. City improved properties. Call 62531 or evenings, 556901.

$6000 ON WEST side property. Will divide. HERNANDO D. WOOD CO., 62452.

TO LOAN—$3000, 7 per cent, city residence, west or southwest. PHONE 62099.

$1000, $1500, $2500 up to $10,000. D. H. LINGLE CO., 728 Story Bldg. 64105.

TO LOAN—$2500 and $5000 on city improved. TORIAN, 221 Laughlin Bldg. 63770.

HAVE money to loan, vacant or imp. real estate. RUDELL, 612 Black Bldg. 63394.

$1500, $2000, $14,000 FOR immediate loans, ranch or city. MR. FERGUSON, 11065.

TO LOAN—8 PER CENT MONEY. FRANK D. TATUM & CO., 215 W. 6th. Main 176.

[illegible] and Collaterals.

[illegible] steadily employed. [illegible] Seventh and Broadway.

TO LOAN—MONEY.

Jewelry, Diamonds, Watches.

MONEY LOANED—
DIAMONDS, JEWELRY AND LIBERTY BONDS. LOW RATE OF INTEREST. FURNITURE, PIANOS, VICTROLAS, AUTOS IN STORAGE.
OLD RELIABLE.
PROVIDENT LOAN ASSOCIATION,
408 INVESTMENT BLDG. PHONE 12102.

DIAMONDS, JEWELRY, LIBERAL LOANS.
Old and Reliable. No Misrepresenting.
Diamonds are safe left with us.
Interest very low. 14 years same building.
DIAMONDS kept in bank safe deposit vault.
REFERENCES—Any bank or jewelry firm.
KUSEL LOAN CO.,
306-7 Stimson Bldg., 3rd and Spring. 63208.

MONEY TO LOAN ON DIAMONDS, WATCHES, JEWELRY AND CAMERAS.
LOWEST RATES. ESTAB. 52 YEARS.
A. B. COHN & BRO.,
ROOM 305 NEW PANTAGES BLDG.,
COR. 7TH AND HILL STS.
BANK REFERENCES. PHONE 62620.

MONEY to loan on diamonds, jewelry, Liberty Bonds and valuable articles. Markwell & Co., 300 Citizens National Bank Bldg., corner Fifth and Spring sts. Phone 15792.

Money on Automobiles.

AUTO LOANS ONLY—
PAY WHILE YOU RIDE.
LASKER BROS. FINANCE CO., INC.,
1410 BAKER-DETWILER BLDG.
MAIN 5194. [illegible]

THE Automobile Loan Corporation.
While you ride use our money.
720 STORY BLDG. Phone 11184.

AUTO LOANS, 1 per cent month, or buy cars for cash. Parking Lot, 930 S. BDWY.

AUTO LOANS to individuals. G. S. DONALDSON INVESTMENT CO., 158 W. Pico. 66992.

MONEY WANTED—

Real Estate and Collaterals.

WANTED—
Will loan your money on Wilshire, Hollywood and Pasadena property at 8 and 7 per cent, moderate appraisals. Want amount $5000 to $10,000 and upward to place immediately on new income and residence property.
FRANK MELINE COMPANY,
LOAN DEPT. MR. PARKE OR MR. SEWARD.
Wilshire 1464. Holly 781.

WANTED—Good loans in Hollywood at 8 pct. $7500 on 1 acre land, 2 large houses facing Hollywood Blvd.
$6000 on house, 9 rooms, lot 80x190.
$15,000 on 3½ acres north of blvd., 2 large houses.
YEAGER,
COMER'S UNITED REAL ESTATE OFFICES OF CALIFORNIA,
6522 Hollywood Blvd. 577825. Holly 405.

WANTED — MONEY, FIRST MORTGAGE LOAN, BY THE OWNER AND BUILDER.
Houses under construction, nearly completed.
$3500 5 rooms
$3500 8 rooms
$6500 8 rooms, corner
All up-to-the-minute. Best loans in the Wilshire district. Come out and look them over. 7 per cent. 1 per cent commission.
HARRY E. HESTER, 1046 S. Norton. West 4607.

WANTED—$65,000 first mortgage loan, 7 per cent, on Hollywood bungalow court, value $140,000; security gilt edge; moral risk good; principals only. J. VERNON GIVAN, attorney; 512 CALIFORNIA BLDG. Bdwy. 1585.

WANTED—To borrow $5000, will pay 10 per cent, also bonus of $300. Absolutely safe. Must be private funds. No agents. Three years or less. Give full name and phone number. Address N, box 555, TIMES BRANCH.

WANTED—$12,000, 7 per cent, 5 years, on income flat. Catalina st. Will reduce $1500 on principal each year. Valued $30,000. Mr. PARKE. Tel Wilshire 1464.
FRANK MELINE COMPANY,
WILSHIRE BLVD. AT VERMONT.

WANTED—$15,000, 7½ per cent. Security income property in heart of Hollywood. Conservatively valued at $40,000. A conservative loan at higher than normal interest. HIGBIE, 711 Hollingsworth Bldg. Tel. 62531.

WANTED—$2500, first mortgage loan, 3 years, 7per cent, on my home, 6-room modern bungalow with sleeping porch and garage. Appraised valuation $7000. 976 SANBORN AVE., East Hollywood. Phone 597509.

WANTED—
$4000.
FIRST MORTGAGE LOAN
To take up Bank Loan.
Lot 75x125. Large residence.
MR. LEAVITT, 547 Title Ins. Bldg. 15962.

WANTED—$25,000 for 18 months, 8 per cent. Security, 10-year lease on 84-room, well-known L. A. hotel, west side. Furniture worth $50,000. Also $40,000 worth automobiles. Hotel nets $20,000 to $22,000 a year. Courtesy to agents. GRAVES, 61443.

WANTED—Will pay 8 per cent interest quarterly in amounts over $10,000 up to $200,000. Your investment absolutely safe—not subject to market fluctuation or depreciation. For particulars address M, box 472, TIMES BRANCH.

WANTED—At once, $2500, short time loan, either trust deed or installments. Have 7-room Wilshire home, strictly new and modern, with garage, lot 50x176, valued $12,000, incumbered $3000. Address N, box 527, TIMES BRANCH.

WANTED—$4000 on the two-story bldg. cor. Harvard Walk and W. Jefferson st. Will pay 8 per cent and will pay $100 bonus for quick action. Will give trust deed. PHONE 11818, evenings 73808.

WANTED—
$7500.
Hollywood corner, improved with store.
Principals only.
BOYDEN & HAMPTON, 1127 N. Western ave.

WANTED—$4000, 8 per cent, secured by attractive 8-rm. 2-sty. home of responsible owner. Sunset Blvd. at La Brea. Value $9000. HIGBIE, 711 Hollingsworth Bldg. Tel. 62531.

WANTED—One $1500, one $2000 and one $4000 loans on new bungalows in West Washington district and in West Hollywood, 8 per cent interest. Call owner. Main 2846 at 921 WRIGHT & CALLENDER BLDG.

WANTED — $125,000.00 on first mortgage on downtown Los Angeles business property, 3 to 5 years. Address J, box 109, TIMES OFFICE.

WE SPECIALIZE IN LOANS.
Therefore know all opportunities worth while.
F. A. PATTEE CO., 1217 Haas Bldg. 66485.

WANTED—To borrow, private party, $7500 for 3 years, at 7 per cent, on residence valued at $18,000 in Wilshire restricted district. Address J, box 185, TIMES OFFICE.

WANTED—$4500, 3 years; 8-rm. 2-story frame on 50-ft. lot, Hollywood. Appraised $10,500. Phone HOLLY 1428.

WANTED — Immediately, loan of $350 on $1700 piano. Call bet. 11 and 12 or 3 and 4 o'clock. 10082. R. 341.

WANTED—$3500 loan on new house, Hollywood. Call today. 1433 N. ALEXANDRIA ST.

WANTED—$3000, 8 per cent; city improved. Worth $10,000. CHAPPEL, 510 Lissner Bldg. 19428.

WANTED—$3600; beautiful white plastered residence, Gramercy Place. Value $15,000. 66807.

WANTED—$7500, 3 years at 7 per cent; security beautiful new plastered duplex, Wilshire district. Income $200. 66807.

WANTED—Money for good cut of town investment. Write F. H., 933 SOUTH BONNIE BRAE ST., or phone 558181.

WANTED—Money at 8 per cent on income realty; safety guaranteed. INVESTMENT ASSN., 355 Broadway, Room 522. 62987.

WANTED—$7000, 8 per cent, 2-story Wilshire residence, value $16,000. Wilshire 5817, OWNER.

WANTED—$1500 on first mortgage from private party. Good security. 4250 HARVARD.

WANTED—$15,000, 12 per cent, on 80 acres, value $120,000. 66391.

MORTGAGES, TRUST DEEDS.

FOR SALE—
GUARANTEED FARM MORTGAGES.
Completed and ready for delivery in amounts $1500 to $12,000, secured by first mortgage on productive farms, guaranteed by a responsible company; $5,000,000 loaned without delay in payments or the loss of a dollar. Sound as the earth and safe as long as mankind needs food and clothing. References and particulars on request.
HOMER W. JOHNSON,
Room 327, Citizens' National Bank Bldg.

FOR SALE—Trust deed of $2187, payable $40 month, including interest; subject to $2100 first mortgage. Security, 7-room modern chalet, southwest; owner's home. Discount. R. H. PHILLIPS, 727 Merchants' National Bank Bldg. 64829.

WANTED—I buy first and second mortgages, trust deeds and real estate contracts. My own funds. Money at once. No escrow. CHARLES O. NOURSE, suite 815, Title Insurance Bldg., cor. 5th & Spring. Pico 2804.

FOR SALE—A trust with Title Insurance & Trust Co. Face value over $11,000. Can close trust in 18 months. Will discount 30 per cent. JOHN H. BLAIR. 71196. Main 3308.

WANTED—By private party. Have ready cash on real estate contracts or trust deeds. LINCOLN 2521.

WANTED—Trust deed, contracts at discount, highest price. S. P. DONES, 1718 W. Jefferson st. 71813.

FOR SALE—1st T. D., $7250 at 7 per cent, discount 10 per cent. 262 S. VINE, 8-4 p.m.

FOR SALE—$500 trust deed for $385. Call 321 W. 3RD. Room 604.

FOR SALE—Good second trust deed, $1050. Discount 15 per cent. WEST 4428.

STOCKS AND BONDS.

WANTED—Goodyear T. & R. pfd., Goodyear Tex. Mills, Republic Petroleum, Associated Oil, United Oil or other good stocks in exchange for good acreage and lots. WM. T. CLARKE, Chino, Cal.

FOR SALE—Hollywood Country Club stock, very reasonable. WEST 6398.

75 SHARES of Yellow Taxi Cab stock. Call 11:30 a.m., MAIN 2687.

Street Improvement Bonds.

FOR SALE—Well-secured 7 per cent street improvement bonds at 97. Legal opinion. Address BOX 316, PASADENA.

MINES AND MINING.

NEVADA MINE—Have six mining claims in the heart of a good mineral district in the State. Will sell land, lease or exchange all or any part for Los Angeles property. Maps and report can be had by appointment. If you are looking for a real piece of mining property, see this. Motive in disposing, unable to develop; price and terms right. If interested phone Broadway 4772 or address L, box 3, TIMES OFFICE.

FOR SALE—Immense deposit pure salt. MR. BEVERLY, 647 S. Grand. 66942, Rm. 23.

HOTELS, ROOMING-HOUSES—

For Sale, Exchange, Leases, Wanted.

For Sale.

FOR SALE—
C. K. COLEMAN INVESTMENT CO.,
827 CHAPMAN, 8TH AND BROADWAY.
PHONE BDWY. 4398.

APARTMENT SPECIAL.
110-ROOM APT., FINE LOCATION, WELL FURNISHED, STEAM HEAT, PRIVATE BATHS, LEASE RUNS 4½ YEARS, RENT ONLY $375. THIS IS A REAL MONEY-MAKER. PRICE $19,000; $11,200 CASH WILL HANDLE.

DOWNTOWN HOTEL.
70-ROOM HOTEL, LOCATED JUST OFF OF HILL ST., BRICK BLDG., HOT AND COLD WATER IN ROOMS. GOOD FURNITURE, LOBBY. GOOD LEASE. RENT $300 PER MO. NETS OVER $1000 PER MONTH. PRICE $16,000. TERMS.
C. K. COLEMAN INVESTMENT CO.,
827 CHAPMAN BLDG., 8TH AND BDWY.

FOR SALE—
Not a cosier little home in L. A.
Just 3 blocks west of Broadway.
Large, sunny upper 4-room flat, with sleeping porch, rear screen porch, private baths, hardwood floors, all built-in features. The flat rents for $40 month.
IT'S FURNISHED.
You won't have to buy a thing, move in today, and you're a real "home, sweet home," under southern skies.
I want to settle this estate quickly—so $875 take everything, fine furniture and rugs, choice bric-a-brac, silverware, linen, sewing machine, dainty dishes, fine glassware, etc.
Call room 525 BLACK BLDG.
Fourth and Hill. KEYSTONE CO.

FOR SALE—
We can deliver the furniture and give a five-year lease on a close-in hotel, located on a splendid business corner, price of furniture $35,000. Rent $1200 per month. This is a big money maker.
ROY B. KING,
With W. W. MINES & CO.,
Home 69478. 631 S. Spring st. Main 2875.

FOR SALE—
When it comes to location, furnishings and money-making I guarantee there's not another small house in L. A. to compare. 30 rooms, every apt. has private bath. Good lease at low rental. Best buy in town for $7900. KEYSTONE CO., room 525 Black Bldg., 4th and Hill.

FOR SALE— WEST SIDE.
HOTEL.
Clean, neat little 24-room modern hotel, running hot and cold water in all rooms, furnishings the best, $4000 cash handles; rent $125; lease 3 years straight, good for transient; can clear over $600 per month.
SMITH & COMMONS,
525 Laughlin Bldg., 315 S. Broadway.

FOR SALE—
WEST SIDE.
11 ROOMS.
$2200 buys extra-well furnished 11-room residence, 2 apts., rent $125; lease 2 years, full of good tenants; big income; 8 good beds, first to see it gets it.
SMITH & COMMONS,
525 Laughlin Bldg., 315 S. Broadway.

FOR SALE—COMMERCIAL HOTEL.
PRICE $15,500, WITH $10,000 CASH.
71-room corner brick hotel, with all the modern conveniences, location can not be excelled, beautiful ground-floor lobby, handsomely furnished, netting around $1250 per month, transferable lease, rent $455; can resell for $20,000. See M. M. TEATER & CO., 607 S. Hill st., room 603.

FOR SALE—SNAP IN HOTEL.
PRICE $12,500, WITH $8500 CASH.
52-room brick hotel, just west of Spring st., with all the modern conveniences, handsomely furnished, owner netting big money, new 5 years' lease at $350 rent; cheap rent; owner leaving for the East. See M. M. TEATER & CO., 607 S. Hill st., room 603.

FOR SALE—FURNITURE AND LEASE BEAUTIFUL SEVEN-ROOM HOUSE AND GARAGE IVORY WOODWORK, A REAL HOME. MUST BE SEEN TO BE APPRECIATED. OWNER LEAVING CITY MONDAY. PHONE INSTALLED. PRICE $2800. GRAND AVE. NEAR 20TH. CALL 309 W. 9TH ST.

FOR SALE—LEASE AND FURNITURE OF DOWNTOWN CORNER HOTEL. VERY BEST LOCATION. ALL OUTSIDE ROOMS. LONG LEASE, TRANSFERABLE; CLEARING OVER $900. BEAUTIFUL BRICK BLDG. NEWLY RENOVATED. PRICE $13,500. MR. BOYD, 419 SECURITY BLDG.

FOR SALE—TRANSIENT HOTEL.
PRICE $8500, WITH $4000 CASH.
84-room hotel in the transient center, the only trouble is the house is too small. Neatly furnished, beautiful apartment for the owner, running water, biggest bargain in the city. See M. M. TEATER & CO., 607 S. Hill st., room 603.

FOR SALE—
Hotel, 65 rooms.
Nicely furnished, running water in all rooms, 3-year lease, at $400; price $35,000; net income $2200 per month.
KIGHT & UHL, 305 S. Hill.

FOR SALE—
$14,000—Income $1000 per month.
42 rooms, 3-year lease, at $350 per month, centrally located, cash proposition.
KIGHT & UHL, 305 S. Hill.

FOR SALE—WESTLAKE DISTRICT.
8 rooms, beautifully furn., all nice large outside rooms, 2 baths. Rent $65. Nets $114. No dump. A beautiful place. Price only $1800. Call 829 W. 8TH ST. 52178.

FOR SALE—Elegant downtown hotel, 50 rms. Up-to-date, 5-yr. lease. Waiting list. A big money-maker. Best thing in town for $6000. 619 PANTAGES BLDG., 7th and [illegible]

FOR SALE—6-room flat, furnished, fine linen, dishes, bric-a-brac, silverware, even piano, owner says sell at $850, or offer; it's a dandy, as owner is not here. SCHLITT, 315 S. BROADWAY, room 315.

FOR SALE—19-room apt.-house, W.S., lease, rent $75; nets $180. Price $2400. 14-room apt.-house, Westlake dist., rent $75; lease, good furniture, price $2750. 504 CIT. NAT. BANK BLDG.

FOR SALE—37-ROOM HOTEL—
NETTING $800 MONTHLY.
West, walking distance, $17,000, easy terms, lovely ground-floor lobby, good lease.
CLINE & STRAWN, 527 Security Bldg.

FOR SALE—Furniture of 6-room flat, clean, $90 per month. Rent $30. Owner. Make offer.
222 Grosse Bldg. 124 W. Sixth st.

FOR SALE—Complete furnishings six-room cottage home, chickens, close in; both cars; nice for man and wife. 1618 TOBERMAN.

FOR SALE—26 rooms and apts., very close in, newly renovated; income $500 per month and owner's apt., 3 years' lease. 632 MAPLE AVE.

FOR SALE—Rooming-house, West Adams district. 12 rooms, well furnished. Lease, $100 month. $2500, including 2 months' rent. $1500 down. 2323 S. HOPE.

FOR SALE—Clears $400 mo., corner rooming house, downtown, new lease, low rent, 28 nicely furnished rooms and apts. Price $5650. 511 DELTA BLDG., 426 Spring.

FOR SALE—32-room hotel, close-in. Hot and cold water in rooms. Brick building. Clearing $450 per month. Total price $6750. Terms good. Call MR. CLINTON, 13441. 335 I. W. Hellman Bldg.

FOR SALE—10 rooms, 3 kitchenettes, housekeeping, double garage. All rooms rented. Beautiful home, well furnished, good location. Cash down $1400. PHONE 53288.

FOR SALE—TRANSIENT ROOMING-HOUSE. CLOSE TO S. P. STATION. ADDRESS L, BOX 62, TIMES OFFICE.

FOR SALE—11-room house, 8 rooms rented, 3-year lease, rent $85; furniture of 8 rooms, $850. 121 E. 28TH ST. 21179.

FOR SALE—Transient rooming house, close to S. P. Station. Address F, box 45, TIMES OFFICE.

FOR SALE—Classy 8-room house, 2-year lease. Rent, $65. Fine bargain. Price $1750. MRS. LOVE, 821 W. 9th.

FOR SALE—5 rooms. Rent $25, lease. Walking, west side. Price $700; easy terms. RYDER REALTY, 400 Grant Bldg.

FOR SALE—10 rooms. Clean and first-class. Reasonable offer accepted. Don't fail to see. 141 S. FLOWER.

FOR SALE—24 rooms, one floor, clearing $500, price $4500 or offer; must be sold. SCHLITT, 315 S. Broadway, room 318.

FOR SALE—14 rooms, good furniture, west side, clearing $160 month, price $1900, rent $65. Call 208 DELTA BLDG., 426 Spring.

FOR SALE—40-room hotel money-maker. 241 S. MAIN.

FOR SALE—Bargain, 60-room hotel, terms, rent $150. 16395.

FOR SALE—Downtown hotel, 24 rooms, by owner. Give liberal terms. PHONE 65770.

For Lease.

FOR LEASE—77-room hotel, San Bernardino. Ver. 6023, 8507 MONETA AVE., L. A.

Wanted.

WANTED—An apartment-house lease and furniture, 60 to 100 rooms, Westlake section preferred. Cash. Address D, box 345, TIMES BRANCH.

WANTED—Rooming-house; would exchange nice home, rent for $50, lot 270 ft. Address N, box 536, TIMES BRANCH.

APARTMENT-HOUSES—

For Sale, Exchange, Leases, Wanted.

For Sale.

FOR SALE—
When it comes to location, furnishings and money-making I guarantee there's not another small house in L. A. to compare. 30 rooms, every apt. has private bath. Good lease at low rental. Best buy in town for $7900. KEYSTONE CO., room 525 Black Bldg., 4th and Hill.

FOR SALE—56-RM. APT., NEAR 7TH AND UNION. Clearing over $10,000 per year. And you can buy for $20,000; terms. Just think, you would have to invest over $200,000 in Liberty bonds for this income. Illness compels this big sacrifice. Some one will profit. Will it be you? MR. LONG, 715 American Bank Bldg., 2nd and Spring. 12640.

FOR SALE—BEAUTIFUL APARTMENTS.
PRICE $5550, WITH $3500 CASH.
20-room apartments, 3 blocks west of Hill st., mostly single apartments, modern and handsomely furnished, netting over $350 per month, 3 years lease, rent $120. For quick sale see M. M. TEATER & CO., 607 S. Hill st., room 603.

FOR SALE—40-room modern apt., 10 garages, 15 apts.; uniform tapestry, mahogany furniture, fine piano lobby. Hollywood way. Price $12,000, $8000 cash. Nets $600. Lease. This is very exclusive and catered to by aristocrats. THROOP REALTY, 516 Byrne Bldg., 253 S. Broadway.

FOR SALE—100 per cent YEARLY RETURN. 2-year lease, on high-class apt.-house, west side. Net income $800 month. This will go quick. MISS PEACOCK, 556722.

APARTMENT-HOUSES—

For Sale, Exchange, Leases, Wanted.

For Sale.

CLASSY APARTMENT HOUSE.
PROFITS $1400 MONTHLY.
ELEGANT PRESSED BRICK BUILDING, AUTOMATIC ELEVATOR, SUN PARLOR. 7TH ST. LOCATION, EASY WALKING DISTANCE. MOSTLY SINGLES. FURNISHED WITH CIRCASSIAN WALNUT. FUMED OAK AND MAHOGANY. SMITH'S 6000 CARPETS. 5-YEAR'S LEASE AT A LOW RENTAL. ALWAYS FULL OF HIGH CLASS TENANTS. DOES NOT CATER TO TOURISTS. $18,000 CASH WILL HANDLE. BY FAR THE BEST BUY IN THE MARKET. SHOWN ONLY BY APPOINTMENT.
ELMER INVESTMENT CO.,
1103 CHARLES C. CHAPMAN BLDG.,
8TH AND BROADWAY.
TEL. 12582.

FOR SALE—
APARTMENTS AND HOTELS.
48 rooms. A dandy little apt. house. Brand-new furniture; new piano and carpets; dressing-rooms; beautifully appointed throughout. A 5-yr. lease at $250 per mo. The price is only $8000. $3500 first payment. Mr. Pritaker.

60-room, strictly modern corner brick hotel. Low rent for 3 yrs. Nets $1000; 40 per cent baths; brass beds; silk floss mattresses; piano; downstairs lobby; mah. and maple fur.; fine carpets. Mr. Armstrong.
LYTAL-FARNHAM INV. CO.,
15400. 1037 Mer. Nat. Bank Bldg., 6th & Spr.

FOR SALE—A PAIR TO DRAW TO.
Beautiful 35-rm. apt.-house, VENICE, close to new million-dollar pier, consists of 11 apts. and 5 summer cottages. Apts. have private baths, dressing rms., white enamel kitchens, hardwood floors. Will earn small fortune this season. Good lease, cheap rent. Price $10,000. Liberal terms.

60-room hotel, RIVERSIDE. Draws receipts around $1700 a mo. Nicely furnished and well located. Good lease with very cheap rent. Price for short time only $8000. All cash. Some one is going to be sorry they lost this one. For genuine bargain see OGDEN REALTY, 607 S. Hill, Rm. 625. 65490.

FOR SALE—
NET YEARLY INCOME $15,000.
Lease and furnishings of a luxuriously appointed apartment-house, unsurpassed for location, furnishings, convenience, equipment and general home-like appearance. 7 rooms, hardwood floors throughout, oriental Wilton rugs, long term lease, low rental; beautiful lobby, ballroom, sun parlor. Always filled with an exclusive clientele. Buy this for a home and secure the advantage of a large income at the same time. For appointment PHONE 11320.

FOR SALE—
Downtown transient hotel. 37 rooms. Net income $350 per month. Long lease. At a sacrifice.
Call 60175, ask for Mr. Fisher.
F. P. NEWPORT CO.,
206 Central Bldg. Sixth and Main.

FOR SALE—22 nicely furnished rooms in single and double apartments; also 2 cottages on same lot, 1 facing Hope st. In very good renting location; 2-year lease. Rent $125; income last $290. Must return East, will sacrifice at $3300 cash. 315 S. BUNKER HILL. Phone Bdwy. 5121.

FOR SALE — Lease and furniture of 4-flat bldg., four apts., 10 single rooms; cheap rent; one-year lease; west side. Nets $175 and apt. $2000 cash, $1500 mtg. Three garages. THROOP REALTY, 516 Byrne Bldg., 253 S. Broadway.

FOR SALE—80-room apt. house, mahogany furniture, Class A bldg., 4 blocks west of Broadway. Rent $400; net income $1550 per month. $20,000 will handle. Inquire 520 SOUTH FLOWER ST.

FOR SALE—SWELL FURNISHED APTS.
NETTING $550 MONTHLY.
Near Sixth and Figueroa, $13,500; terms. Positively best buy on market today.
CLINE & STRAWN, 527 Security Bldg.

FOR SALE—Apt. house, 64 rooms, corner, $250 rent, lease 3 years. Owner leaving and will sacrifice for $5500. Mr. Lahanier with A. L. HAMELL CO., 829 Story Bldg. Main 5567.

FOR SALE—By owner, lease and furniture of 26 rooms, apts., corner brick bldg., private baths. Nets $375. Some terms. 2725 S. MAIN ST.

FOR SALE—WEST SIDE APTS., 63 rooms, well furnished, strictly modern. Netting $600 monthly. Price $13,500; some terms.
CLINE & STRAWN, 527 Security Bldg.

For Exchange.

FOR EXCHANGE—Lease and furniture 64-rm. apt., net income $800. $16,000, $9000 cash, bal. city property. TAYLOR, 506 Byrne Bldg. 12257.

For Lease.

FOR SALE—
BY THE OWNER.
Lease and furnishings. This ad is addressed to a bargain hunter or speculator, one who knows. I have got a four-year wide open transferable lease on 40-room brick bldg.
Furnished with very best oak furniture, without a scratch. Each apt. light as day and with private bath. Five-room cottage and three garages in rear. Filled with high-class tenants and clearing over $400 per month, and large double apt. for landlord. at old rentals. No better location outside of the Westlake district. 3 car lines. 1 block of business center, 20 min. to 5th and Hill.
Now this place has never sold at a profit. If you want the one bargain in L. A. and have as much as $5000 cash, I will take back mortgage for bal. at 7 per cent. My price is $3500 under anything you have seen. Take West Adams and Lincoln Park car, marked N. Broadway, on Hill st., off at Sichel, ½ block to 122 N. SICHEL ST.

Wanted.

WANTED—I want to buy an apartment house or flat building ranging in price from $25,000 to $40,000. If you have something good, give full description and price first letter. Prefer dealing direct with owner. Address N, box 565, TIMES BRANCH.

WANTED—APARTMENT HOUSE.
Have $5000 equity on Pacific Blvd. Income $75 a month. Will assume. H. P. BARTLETT, 144 S. Pacific Blvd. South 4585.

WANTED—Couple of adults will buy furniture and rent small apartment-house not exceeding $350 cash, immediately. 15518. Room 432 MASON BLDG.

BUSINESS INVESTMENTS—

FOR SALE—
BROADWAY CAFETERIA.
Lease and cafeteria on S. Broadway, between Fourth and Seventh sts., of a handsomely appointed cafeteria, ideally located, dining-room beautifully furnished, modern conveniences, catering to highest class customers, now serving on an average 1500 people daily; and growing rapidly every day; producing a gross yearly income in excess of $250,000; floor space consists of ground floor, mezzanine, basement and part of second floor, lease runs for eight years and eight months at a flat rate of $1000 per month; total space 14,653 feet to an alley; private elevator, the lease, furniture, furnishings, good will and business all for sale. Don't fail to investigate this if you desire an unparalleled investment and business.
Mr. Hammond (Exclusive Agent,)
R. C. MITCHELL COMPANY,
Sixth floor L. A. Trust and Sav. Bank Bldg.
60817. Spring at Sixth. 60817.

I AM financing an old-established business concern. Gross earnings 1920, $100,000. Owner wants reliable business man for partner. Is incorporating for $250,000. Will give $100,000 of stock and a $400 per month job, guaranteeing 8 per cent on investment. $50,000 needed. Half cash, balance collateral. Best opening in the city. Have lease alone worth $100,000. See MR. ESHLEMAN, 345 S. Hill st. Pico 564.

½ INTEREST in large hotel and apt.-house brokerage office. Running from 8 to 10 salesmen, all busy, high caliber gentlemen. Good man can sure make money by investing small amount of capital.
See L. H. CLARK & CO.,
Business Brokers,
305 South Hill. 11843.

UNUSUAL opportunity is offered to executive or sales manager of education and address, to act as distributor in Southern California for high-grade business efficiency plan. Only men of organizing ability and with a minimum of $3000 to finance themselves need apply. MR. RICHARD E. RANDALL, Hotel Rosslyn.

HAVE a winning patented automobile attachment; have you the money to promote it nationally? Will stand closest investigation. Address J, box 112, TIMES OFFICE.

NEW PATENT—JUST OUT. Exceptional chance for a live promoter or corporation organizer. This is a big man's proposition. E. CAZIARC, 1625 W. 38th Place.

CORPORATIONS, trust associations, partnerships organized and financed in any state.
CONTINENTAL INCORPORATING CO.,
1030 Citizens' National Bank Bldg. 62195.

CORPORATION entering wholesale electrical supply business, wishes capable salesman to cover territory. $1000 investment required. Address LC, box 487, TIMES BRANCH.

MAN OR WOMAN who has $1000 to $1500 to invest in A-1 proposition, that stands most rigid investigation. Address N. box 385, TIMES BRANCH.

NEED your services industrial business, sell interest, assured $75 weekly. 201 GRANT BLDG.

A FLATTERING OPPORTUNITY. MRS. G. BROOKS, 833 Grand ave. Pickwick Hotel.

BUSINESS CHANCES.

GROCERY store, splendid location, receipts average $5000 per month; owner going East. Call room 413, 321 W. THIRD ST.

WANTED—Party to invest $1000. Pleasant and profitable office business. References required. Address J, box 90, TIMES OFFICE.

SHOE shop for sale. Good location, cheap rent. 110 E. 3RD ST., Long Beach.

CIGAR STAND, priced for quick sale. 219 S. SPRING ST.

PARTNERS procured for all legitimate business. 211 W. FIRST ST., room 26.

TO LET—Contract for 3 brick buildings at once. Phone 80. 5260-W or 80. 5941-W.

FOR SALE—MEAT MARKET, COR. 6TH AND BERENDO.

FOR SALE—Millinery at invoice, doing profitable business. 4706 S. HOOVER.

TAILOR SHOP, must be sold. Partners don't agree. 713 W. PICO ST.

SHOE store and repair shop near P. O. Sta. and movie. $12,500. 3841½ W. VERNON.

BUSINESS CHANCES.

LUNCH ROOM—
There is one live man in this town who is looking for a lunch counter where he can settle down and make himself independent, and we have that very place if he will only come in here and let us tell him about it. It's on Main st., the street that is good all day and all night for 365 days in the year; and think of it, a lease for ten years at just $250 a month. We will arrange the terms for the right man if he has anything like a piece of money at all, but if $700 or $800 a month clear would not appeal to you, don't bother us or yourself.
W. S. RATTRAY & CO.,
600 Title Insurance Bldg., 5th & Spring.

WOMAN with $10,000 can become associated in an executive capacity with the fastest-growing national magazine in America, and general publishing and commercial printing business. Would be expected to attend to business details at a salary commensurate with responsibilities. Unless you are competent to assume position, please do not answer this advertisement, as your services are needed more than your money, the latter being exacted so that you may have a personal interest in guarding your property. Address K, box 184, TIMES OFFICE.

PARTNERSHIP—
Auto Repair Shop.
Owner of well located downtown auto repair shop wants a steady working partner, as he cannot depend upon hired help; has an established business, last month's profits positively over $500. If you want to learn the auto repair business here is your chance to get with an expert mechanic and make $— a week yourself. No experience required. $550 buys half-interest. Call 436 SECURITY BLDG., 510 Spring.

BEST buy in today's paper, swell confectionery, between two schools, clears $250 month; rent $20; two-year lease; garage, etc. 20-ft. fountain, light lunch, bakery goods, cigars, groceries, delicatessen, large steam table; complete furnished living-rooms, garage, etc.; tables, counter, cases, price $2500, cost $5000. Owner, 1617 SEVENTH AVE., Washington st. car to Seventh ave., walk north 3 blocks.

BAKERY and CONFECTIONERY—BARGAIN.
Ideal location on busy main street, complete modern equipment; soda fountain, electric dough mixer, candy slab, gas bake oven, etc.; seats 22 people, can easily clear over $350 every month; price $3200; $2000 cash will invoice $4000. Excellent chance for man and wife. See MR. BRAY, 527 H. W. Hellman Bldg., Fourth and Spring.

PARTNERSHIP—$275.
$275 buys equal half interest in well-known downtown office business. Owner has more business than he can handle alone and wants congenial working partner to give his general assistance. Owner can teach you business. No exp. required. Can make $75 week each. Call 428 Security Bldg., 510 Spring.

ATTENTION, PLEASE—MAN AND WIFE.
IDEAL OIL STATION, main blvd., in city, 2 fine pumps, light confections, accessories, garage, 2 living rooms, ONLY $1500 per month with good lease. Invoicing nearly price asked, $3500. Clearing nearly $300 month. Seeing this means buying.
ROOM 512 BROADWAY CENTRAL BLDG.

MUST have $50,000 cash to swing a business deal which will net $20,000 per year. I will pay 10 per cent interest. $100,000 real estate (business property) in Los Angeles as security. Personal interview with party desired who has the cash and wants a safe investment. H. BOWEN, Schuyler Hotel, Long Beach.

AUTO AGENCIES—
POPULAR PRICED LIGHT CAR IN CITY. INVESTMENT $21,000.
DISTRIBUTING agency for one of best trucks manufactured. Splendid contract. Investment $19,500.
CLINE & STRAWN, 527 Security Bldg.

QUICK ACTION HERE—
Business with excellent prospects for sale. Have exclusive agency in California on an excellent advertising proposition. Tangible assets more than price asked. Must sell this week. PHONE 63801.

$650 BUYS auto park in downtown location. Concessions in park almost pay the entire rent. Will net you about $200 a month. Lease 2½ years, last month's rent paid. This is worth while. 803 HIBERNIAN BLDG., 408 Spring.

OIL STATION, $150 day, west side — $4500
OIL STATION, parking, $150 day, cor. $4500
OIL STATION, average $150 day — $3000
OIL STATION, 5-yr. lse, do $100 day — $3500
OIL STATION, S. Holly, clears $350 — $3000
OIL STA. W.S. 3 yrs. straight lease — $3500
GRAVES & CO., 727 L. A. Investment Bldg.

$1100 BUYS equal half interest in auto park in busy downtown location. 50-car capacity. Good lease and cheap rent. Need some one to help me. No experience necessary. I will teach you the work. This is a real money-maker. 803 HIBERNIAN BLDG., 408 Spring.

GO into the music business. Small capital. Good profits with our standard lines. We furnish pianos, player-pianos, phonographs on consignment, and carry your installment paper. A few good locations open. See Mr. F. W. Schubert, KOHLER & CHASE, 845 S. Los Angeles st.

COFFEE, tea and spices, stall in large downtown public market, showing good profit; stock will invoice about $1000, fixtures cost $3000; will make an attractive price, $1500 cash will handle.
EDWARD D. SILENT & CO., 735 S. Hill.

OIL STATION, close in on main blvd., not a better location in So. Cal., with 4-year lease. Business averages $5500 a month; 14 per cent profit, 2 pumps, wonderful station. Let us show you. Price $9500.
GRAVES & CO., 727 L. A. Investment Bldg.

FOR SALE—Established insurance and brokerage business at actual inventory. An opportunity for a man 100 per cent on your investment with absolutely no risk. $500 will handle it. Address L, box 11, TIMES OFFICE.

GARAGE AND REPAIR SHOP—
A well located garage and repair shop with long lease. Storage capacity 70 cars. Always full and plenty of work in repair shop. Place is clearing $800 month. Sell account of other business. Address 329 W. 8TH.

FOR SALE—Real estate office at big sacrifice. Can be used for other business. Best location in city. Largest transfer corner. Going to Mexico; must be sold.
KINGSLEY & GRAFKE,
Wilshire 6808. 1902 Sunset Blvd.

RESTAURANT, old establishment, S. Hill st., 3-year lease, cheap rent. One partner is sick and will sell his ½ interest cheap. You will have to hurry if you want this money-maker. JOHN L. KLEINPETER, 215 Black Bldg. Phone 14051.

FOR SALE—Stock of Hardware and Plumbing in a thriving city 32 miles from Los Angeles. Invoice about $25,000. Oldest business in the city. Reason for selling, wish to retire. Address K, box 134, TIMES OFFICE.

CONFECTIONERY transfer corner, beautifully equipped, well stocked, good lease, $75 rent, nets over $500 a month; a snap at $7000.
CAMP & WALDO, 829 L. A. Investment Bldg.

FOR SALE—Manufacturing plant; good business opportunity; wearing apparel; close to city; good reasons for selling; doing $70,000 yearly; everything clear; $28,000, terms; dwelling-house included. Address F, box 37, TIMES OFFICE.

RESTAURANT in Long Beach. Only first-class eating house on Ocean Front. No competition. Seats 40. Long established. Long lease. Low rent. Newly decorated. $4000 cash required. 231 E. SEASIDE BLVD.

CONFECTIONERY—
$2200 cash. Rent $30, lease 2½ years. $25-$30 day bus. Next to live movie. Full assistance to buyer; might make some terms. Owner, 5265 MONETA AVE.

$1100, CONFECTIONERY and Soda Fountain, west side, clearing $200 monthly; $800 down, balance $25 mo. Living rooms. Rent $25. Call 208 DELTA BLDG., 426 Spring.

MEAT MARKET FIXTURES, $1350—
Located in corner grocery, busy location; rent only $35. Good opportunity for butcher. CO-OPERATIVE SALES CO., 515 Hibern. Bldg.

CAFETERIA. Finest west side district. Same owner 3 years, "says sell." Price $4000, easy terms. Positively clears $6000 yearly. WELLER, 601 Hibernian Bldg., 408 Spring.

DAIRY lunch, Broadway location; worth $6000, but owner will sacrifice for $3200 for 2 days; good lease. 510 Delta Bldg., 426 S. Spring. BUSINESS INV. CO.

EXPERIENCED retail furniture man to take charge of branch store in city. Must furnish references and cash bond of $3000.00. Address O, box 492, TIMES BRANCH.

CASH GROCERY IN APT.-HOUSE district, sales run $50 to $90 daily; rent only $35. Price $1500, or will invoice.
EDWARD D. SILENT & CO., 735 S. Hill.

CONFECTIONERY, DOING $70-$75 DAILY. NO LUNCHES. $3500 HANDLES THIS BARGAIN.
CLINE & STRAWN, 527 Security Bldg.

WANT man to take half interest in busy auto wash and grease rack. Clearing $15 daily. $250 cash. 515 GROSSE BLDG., 124 W. 6th street.

AUTO repair business, finest location in Hollywood. Large brick building. Good lease. Well established and a money-maker. Price $1400. Apply 1005 STORY BLDG.

WANTED—Party with $5000 or more to buy interest in good business in L. A. Will stand the most rigid investigation. Address N. box 506, TIMES BRANCH.

WANTED—For cash, stocks of merchandise, such as dry goods, shoes, clothing, groceries, hardware or furniture. H. BLANK, 200 S. Soto st. 61539.

GARAGE—One of best places in town. Sell lease for $2500, including last month's rent. $16,000 in machinery and stock. Sell all or any part. See MR. BURGER, 1604 S. Grand.

CIGAR STAND close in, doing $175 a week. Nice stock and fixtures. Good lease at $30. Only $2200. 619 PANTAGES BLDG., 7th and Hill.

FOR SALE — Established Ladies' Tailoring business in shopping district of 7th street. Long lease, cheap rent. Have high-grade trade. Call MAIN 6667.

FOR SALE—Cash grocery, fruit and vegetable store, with living-rooms; must be sold at once; cheap rent; good lease. If interested, call at 5524 CENTRAL AVE.

FOR SALE—Best bargain, 5-year lease, 329 S. BROADWAY, stall 204. General delicatessen; leaving city.

PARTNER, bonded office business. Will stand strict investigation. ½ interest $400. 62380.

CONF., fountain, lunches. Big stock, good fixtures. Doing $100 daily. Long lease. $4800, terms. 504 CIT. NAT. BANK BLDG.

CIGAR AND NEWS STAND, downtown location, clearing $10 per day; 2-year lease.
KNIGHT & UHL, 305 S. Hill.

GROCERY, doing $100 daily, at good prices; fixtures $1000; stock about $2500.
CLINE & STRAWN, 527 Security Bldg.

FOR SALE—Poolroom, 13 tables, doing a big business, look for yourself. Located Rear Plaza. See JACK, 229-31 Sunset Blvd.

GROCERY, 3 rooms, rent $22; fine location, $2000 for quick sale.
512 EXCHANGE BLDG., 321 W. 3rd st.

BARBER shop, 3 chairs, white enamel, up-to-date; earning $275 month net. Price $1550. Terms. 230-2 LAUGHLIN BLDG.

FRUIT STAND—Must sell on account of accident. Make your offer. 720 W. JEFFERSON ST.

$750, AUTO park in business section, clearing $300 monthly; will give trial, cheap rent. Call 208 DELTA BLDG., 426 Spring.

BUSINESS CHANCES.

CONFECTIONERY—
We are in a position to sell a thoroughly equipped Confectionery, including candy making outfit and fixtures, that could not be replaced today for a dollar less than $7500, for $5800, on terms to the right party. This store made enough money to enable the owner to buy the entire building, worth $15,000, and equip it at a cost of $6000 a good living, and then some, in less than seven years. Isn't that good enough on an investment of about $3500? Let's talk to you about it.
W. S. RATTRAY & CO.,
600 Title Insurance Bldg., 5th & Spring.

PARTNERSHIP—
Established auto paint shop.
Owner of established, well-known auto paint shop wants a good reliable working partner; this is one of the largest and best shops in the city, clearing around $175 profit week; shop is always full best class work; a splendid chance for a man willing to work and learn; no exp. required. $750 buys equal half interest. Call 436 SECURITY BLDG., 510 Spring.

LITERARY WOMAN who has written something really worth while can secure an interest in a publication that will give her an opportunity to become nationally recognized, and also share profits of already-established national magazine and printing business. This is a splendid investment as well for the right person. Address K, box 232, TIMES OFFICE.

BARGAIN FOR MAN AND WIFE—
Confectionery, school supply and grocery business, fine busy location, next to large high school with 2500 students; three cozy living-rooms in connection; rent for store and rooms only $40 month; large steps, stock, complete fixtures, soda fountain, etc. Can easily clear over $250 month, price $1450. A real bargain. See MR. CLEAVER, 527 H. W. Hellman Bldg., 4th and Spring.

LIGHT MFG. BUSINESS—
A splendid paying business. You cannot beat it for the money and it will stand closest investigation. Don't miss this. Price $3000. See Mr. Robinson.
403 LAUGHLIN BLDG., 315 S. BDWY.

MEAT MARKET DOING $8000 MO.
Highest class trade in city. Ice machine, V. B. slicer, Hobart chopper, Toledo scales, two 6x8 coolers, Weber showcases, two Ford cars, 1920. Everything first-class and the price is $3500.
Call 253 S. BDWY. Room 320.

FOR SALE—Laundry, country town, 2 corner lots, laundry buildings, residence, machinery and equipment. Business $300 per week. $3000. RIEGER, 509 Wesley Roberts Bldg., cor. 3rd and Main. Bdwy. 7471.

SCHOOL STORE, on fine transfer corner, doing a nice business; 3 furnished rooms; nice clean stock; 5 garages, all rented; counter and stools for lunches. Price includes store and garage buildings. Price $7500.
GRAVES & CO., 727 L. A. Investment Bldg.

RESTAURANT and confectionery, with soda fountains; stool counter, fully equipped, doing a nice business, in an unusual location; this is worth investigating; nice lease and reasonable rent. Price $2250. This won't last long. See
GRAVES & CO., 727 L. A. Investment Bldg.

A LIVE AGENCY, SNAP!
$250 will secure exclusive rights for Southern California nationally advertised product; a quick seller and big money maker. Stock on hand worth price asked. See MR. CLEAVER, 527 H. W. Hellman Bldg., Fourth and Spring.

FOR SALE—Restaurant, 4 tables, 8 single. Rent $30, receipts $35; downtown location. Doing good business. Price $1350.

Dandy cigar stand, clearing $8 to $10 daily. Downtown. Price $1400. Won't last long. PACIFIC REALTY, 818 San Fernando Bldg.

FOR SALE—Or Trade; An old-established delicatessen and fancy grocery store. Lease and cheap rent. Best downtown location. Will trade for local income property and some cash. State in letter what have you? Address [illegible] box 132, TIMES OFFICE.

DRESS MAKER or milliner, have ideal location for you. Dandy children's wear shop. [illegible] Large, comfortable living-room, present business requires owner's attention. 4181 W. SECOND.

YOUNG man, 27 years of age, with some business experience, would like to connect with good reliable firm. Would invest up to [illegible] What have you to offer? References exchanged. Address N, box 552, TIMES BRANCH.

MILLINERY STORE, on account of family trouble am compelled to sacrifice my good paying millinery store [illegible] which was $1800 will sell for $800. See owner at once. [illegible] W. NINTH.

SPECIAL, $750 buys interest, genteel, high class office business, around the corner. Remaining partner well known and will assist you making all kinds money. Unusually inviting. Reference. 355 S. BDWY., rm. 201.

RESTAURANT, hotel and apartment section, close in, best of equipment throughout, lease, $180 and up daily; snap at $7500.
CAMP & WALDO, 829 L. A. Investment Bldg.

EXCLUSIVE Wilshire restaurant. Seats 75 people. Thoroughly equipped for highest class trade. $400,000 yearly business. Shown by appointment only. 619 PANTAGES BLDG., 7th and Hill.

GROCERY DOING $2500 MO.
3 rooms and bath, rent $50, good lease. $600 and invoice. Splendid opening. Present owner here 12 years.
Phil Room 520 BYRNE BLDG., 3rd & Bdwy.

OIL STATION, VENTURA [illegible] FINE BIG [illegible] of oils. You can buy big tanks, pumps, all equipment for only $2500, and invoice stock (about $400.) Greatest buy in city. Hurry. See MR. BURGER, 1604 S. Grand.

AM offering ½ interest in good business that will invoice around $2500, to a live man with car for $500. ¾ of purchase price to remain in business. [illegible] 1017 W. PICO. MR. EDWARDS.

RESTAURANT, 40 [illegible] tobacco and soda fountain, [illegible] industrial section. [illegible] Rent $15. Lease. Price $1500. McDANIELS, 125 N. Broadway.

NEW motor, 5 [illegible] drive, spring, wheel and starter, air brake, carburetor. Need money to develop. Have some patents, need more. Address F, box 209, TIMES OFFICE.

OIL STATION on Western Ave., the heaviest traveled street in L. A., 5-yr. lease, doing a fine business; fine equipment. Price $4500.
GRAVES & CO., 727 L. A. Investment Bldg.

I WANT young man with $400 to back me in a business proposition that will [illegible] clear $250 per month. I will give half interest and security for your $400. Address [illegible] box 69, TIMES OFFICE.

GROCERY, west side apartment and residence section, very good fixtures, dandy stock, $65 rent, lease, $3800 a month cash business; requires $5000.
CAMP & WALDO, 829 L. A. Investment Bldg.

ELEGANT confectionery, exclusive Wilshire district, plate-glass cases, electric register, elect. scales, booths. Clears $400. $2500 gives possession, bal. monthly. Price low at $6500. 619 PANTAGES BLDG., 7th-Hill.

A BUSINESS SNAP, $350.
Can show you this will net $10 to $20 every day. Any man can handle it. 410 JOHNSON BLDG., 356 S. Broadway.

VULCANIZING SHOP, fully equipped. Now is the time to get into this business. Other business demands my attention. Out of State. 1505 S. HILL ST. Phone 11504.

FOR SALE—Battery shop, fine corner location, well equipped; has good stock and Ford service cars. For address call DOYLE 2219.

SOFT drink bar, lunches, doing $150 daily; swell fixtures, price $2800, rent $150; on busy Main st. Call room 489 I. W. HELLMAN BLDG., 124 W. Fourth st.

CIGAR STAND AVERAGING $35 daily; fine location, big stock, complete set of fixtures. A real bargain at $900.
EDWARD D. SILENT & CO., 735 S. Hill.

GARAGE, wonderful location, stores 60 cars, unusually well equipped shop, very long lease, small overhead, nets over $500 a month; $4200.
CAMP & WALDO, 829 L. A. Investment Bldg.

CIGAR stand in one of the largest downtown office buildings, best buy in city, for quick sale $1350.
337 H. W. HELLMAN BLDG.

MEAT market, $1400; good location, clean, receipts $80 per day, one man shop; good fixtures. Call 321 W. THIRD ST., room 413.

FOR SALE—Restaurant, good downtown location; doing good business; cheap rent; [illegible] must sell. Address J, box 56, TIMES OFFICE.

FOR SALE—Bowling alley. Nets over $7000 per year. 8-yr. lease. Rent per mo. $2500. Terms. MR. LONG, 715 American Bank Bldg., 2nd and Spring.

CIGAR stand, $2250, located in one of best and largest hotels in city. Has lease at cheap rent. Guaranteed clears $400 mo. Dandy buy for couple. 337 H. W. HELLMAN BLDG.

I HAVE LEASE ON STORE, BEST LOCATION Western ave., will consider partnership or sublet part. 414 N. WESTERN.

TO LET—Small laundry, partly equipped, $100 per month. Best location in Hollywood. H. G. COONER, 1420 Sunset Blvd.

GROCERY STORE—THE SOUTHERN CALIFORNIA RETAIL GROCERY ASSOCIATION CAN DIRECT YOU TO GOOD STORES. CALL AT 211 UNION LEAGUE BLDG.

DANDY children's wear shop at $800. Ideal for dressmaker or milliner, etc. Large, comfortable living-room. Other business requires owner's attention. 4181 W. 2ND ST.

FOR LEASE—Soda fountain in new drug store going in on good corner. Wilshire district. Address N, box 586, TIMES BRANCH.

POOL hall, 5 tables, doing large business, long lease, low rent; industrial district. 612 O. T. JOHNSON BLDG.

CIGAR stand, clearing $200 monthly, in lobby of prominent hotel, price only $1100. See this snap, room 489, I. W. Hellman Bldg.

TAILOR SHOP RIGHT DOWNTOWN, WELL EQUIPPED WITH HOFFMAN MACHINE. ONLY $700. 419 SECURITY BLDG.

FOR SALE—Small business suitable for man or woman, $300 will handle. Phone EDINGTON 579716 for appointment.

FOR SALE—Bargain. Fruit and vegetable stall, Grand Central Market. Stall 1-2.

SHOWCASES, soda fountains, new and second-hand. WEBER SHOWCASE & FIXTURE CO., 316-320 E. Los Angeles st. Main 2194.

BARBER shop, one chair, nicely equipped. Very pleasant living room in connection. 340 W. VERNON AVE.

FOR SALE—General merchandise and grocery. Good location, income. At IRWINDALE, Cal.

GROCERY (light) and soft drinks, confectionery and cigars; 2 living-rooms. 4079 CENTRAL AVE. Phone South 5509.

FOR SALE—At a sacrifice, new and second-hand book store, come in and make an offer. 115-117 E. SPRING ST.

FOR SALE—Cigar stand on busy corner. Bargain. A. G. BELLOS, 308 Story Bldg.

ALL CASH business. 5. E. Meat Market. Address E, box 153, TIMES OFFICE.

FOR SALE—Real Estate office. Furnished. $250.00. 306 N. [illegible] AVE.

BUSINESS CHANCES.

FOR SALE—LEASE.
ONE OF THE FINEST AND HIGHEST CLASS STORE SPACES ON HOLLYWOOD BLVD. BEST POSSIBLE LOCATION. WILL SELL HALF OR ENTIRE STORE SPACE. APPLY IN PERSON. COOK REALTY CO., 6403 HOLLYWOOD BLVD.

PARTNERSHIP—$650.
$650 and services of reliable, energetic man will buy equal half interest in old established city office. Books will show average monthly profit last year of over $400. Previous experience not essential, as duties are light and easily learned. Owner is alone and has more than he can handle. Splendid opportunity for right man and one that will stand investigation. Particulars, 310 O. T. JOHNSON BLDG., 356 S. Broadway.

FOR SALE—Two marble front modernly equipped theaters, seating 500 each, in a city of 20,000. Only one competitor. Houses doing big paying business. Long leases and cheap rent. Best opening in southwest for live wire. Other business demanding attention. Will sacrifice for cost equipment for quick sale. Address J, box 200, TIMES OFFICE, for full particulars.

STATIONERY STORE—
This is an up-to-date store in one of the best Coast towns; high-grade stationery, desks, office equipment, safes, steel cabinets, etc.; doing $100,000 yearly business, 10-year very desirable lease, in finest location; involves around $40,000, ⅓ cash.
GRAVES & CO., 727 L. A. Investment Bldg.

I AM FINANCING an old established business concern. Gross earnings 1920, $100,000. Owner wants reliable business man for partner. Is incorporating for $250,000. Will give $100,000 of stock and a $400-per-month job. Guaranteeing 8 per cent on investment. $50,000 needed, half cash, balance collateral. Best opening in the city. Have lease alone worth $100,000. See MR. ESHLEMAN, 345 S. Hill St. Pico 564.

A SPLENDID MFG. BUSINESS.
Nothing better in L. A. Substantial, reliable. Never before offered for sale. Cheap rent. Central location. Profits over $1500 monthly. Investigate this. Price $15,000. See Mr. Robinson.
403 LAUGHLIN BLDG., 315 S. BDWY.

PARTNERSHIP, AUTO PAINTING BUSINESS.
$750 and services of reliable party will buy equal half interest in one of the busiest and best located shops in city. Clears better than $150 weekly the year round and keeps 5 painters busy. No experience required if mechanically inclined. This is the best buy on the market and one you should see today. 316 O. T. JOHNSON BLDG., 356 S. Bdwy.

POSITION capable of making energetic man $5000 year and upward. Open to automobile salesman. Ready to purchase own demonstrator at wholesale. Distributor will keep car mechanically fit and furnish gas and oils. Commissions allowed on sales larger than any now paid. State qualifications and address requested for interview. Address F, box 46, TIMES OFFICE.

DELICATESSEN—
Desirable downtown location, long lease, low rental. Receipts $10,000 month. This is an exceptional buy. Price $6500.
403 LAUGHLIN BLDG., 315 S. Bdwy.

PARTNER to enter a profitable established business; must be agreeable, have business experience and have confidence in his ability to make non-speculative, legitimate salary. Wait over 30 preferred. Must be prepared to demonstrate ability before his acceptance. References required. Investment about $1500. [illegible] MURDAY, 529 Grant Bldg., 4th and Broadway.

WANTED—Partner who can put in $10,000 in one of the finest garages in Southern California, for two or three of the finest cars [illegible] Coast, [illegible] Partner to take charge of office. Unless you have the money and mean business don't answer. No agents. Address E, box 74, TIMES OFFICE.

MANUFACTURING OPPORTUNITY, $8000.
This plant is working full time and is behind on its orders. Located in 2-story brick building. Good lease. Now enlarging the floor space to take care of increased business. Plant is fully equipped to make high-grade furniture. Particulars, 328 LAUGHLIN BLDG., 315 S. Broadway.

GAS AND OIL SERVICE STATION—
Here is a real bargain. Price $2500. Ideal corner location on busy uptown street; complete equipment, prepared stock, high cost, [illegible] and all included in sale; will easily clear over $300 per month. Owner has other business. See MR. BRAY, 527 H. W. Hellman Bldg., Fourth and Spring.

FOR SALE—Cleaning and pressing shop, well established, fine trade, 1 [illegible] [illegible] Address J, box 811, TIMES OFFICE.

PARTNER, AUTO REPAIR SHOP.
Owner of this shop needs help and prefers a partner to hired help. Will sell half interest for $550. West-side location. Information 328 LAUGHLIN BLDG., 315 S. Broadway.

BEST GROCERY AND MARKET IN TOWN—
If you are after a real cash-and-carry business you will get this one. Only $6000 will handle. Other business demands attention.
CO-OPERATIVE SALES CO., 515 Hibern. Bldg.

FOR SALE—Furniture factory. Reason: must leave city. New machinery. Good business. Worth $3000; only $2000. Act quick for this bargain. 4201 CENTRAL AVE. Phone eve. 12402.

$1100, RESTAURANT, busy location, clearing $500 monthly, $700 down, balance $50 mo., 4 living rooms. Suitable for lady or man. Rent $35. Call 208 DELTA BLDG., 426 Spring.

LUNCH and Confectionery Store, Hollywood Blvd. Long lease, cheap rent. See this place. It's worth the money. 807 SAN FERNANDO BLDG.

CIGAR STAND, downtown location, clearing $175 monthly; price $700; suitable for lady or man. Rent $50. Call 208 DELTA BLDG., 426 Spring.

$1800—DANDY GROCERY, $1800.
Nice clean equipment, large stock, 2 living rooms. Choice west side location. CO-OPERATIVE SALES CO., 515 Hibernian Bldg.

PARTNER WANTED—$650 required. Steady, reliable man to assist established business. Experience not necessary. Share profits. Address J, box 14, 333 BLACK BLDG.

DYE WORKS—High grade dye works, best class business. Lease $20 month; clears $40 per day. Price $2500. See NOONAN, 601 Hibernian Bldg., 408 Spring.

FOR SALE — Grocery doing good business. Present owner 8 years, too old to be in business. Invoice stock and fix., about $1800. Rent $30 per month. 15818.

WANTED—Partner in night-and-day restaurant and lunch room; chef or good cook preferred; half interest, $900; first-class place. Call 208 DELTA BLDG., 426 Spring.

SAKERY, good location, good store, excellent shop equipment, lease, rent $30, $40 daily cash business, $1800 and inventory.
CAMP & WALDO, 829 L. A. Investment Bldg.

CIGAR STAND near 6th and Main; low rent, lease, busy location, clears $9 daily. Price only $1000. Call HERALD BROKERAGE CO., 211-12 Black Bldg., 4th and Hill.

HALF INTEREST only $600. Dandy office business, ground-floor location, short hours. Well known firm. "GET THE POINT." NOONAN, 601 Hibernian Bldg., 408 Spring.

FRUIT STAND LOCATION, $150—
Fine corner grocery; rent $20. Good opportunity to start your own business.
CO-OPERATIVE SALES CO., 515 Hibern. Bldg.

FOR SALE — Gent's furnishing and shoe store, small stock. Must sell on account of ill health. See OWNER, Room 22, Holenbeck Hotel.

$1100, GROCERY and school lunches in best location, clearing $175 monthly. Only $600 down, balance $25 per month; rent $32. Call 208 DELTA BLDG., 426 Spring.

SMALL Confectionery, price $800. Am called away; your chance. Clears $15 daily. Includes piano. Fine for man and wife. WELLDON, 601 Hibernian Bldg., 408 Spring.

$1000—Grocery, Confectionery and School Supplies, near largest school on west side. 3 living rooms, big stock. [illegible] CO-OPERATIVE SALES CO., 211-12 Black Bldg., 4th and Hill.

CORNER GROCERY, 2 LIVING ROOMS.
Grocery and Soda Fountain, doing fine business with 2 furnished living rooms. Rent $30.
CO-OPERATIVE SALES CO., 515 Hibern. Bldg.

LUNCH ROOM, clearing $160 per month. Long lease at $25. Full price $650. $450 will handle.
KIGHT & UHL, 305 S. Hill.

FOR SALE—$4500, 20 acres on boulevard, 35 miles. Store and living rooms. Garage, oil station, box car, motorcycle; chickens. R. W. YOUNGBLOOD, 125 S. Broadway.

OIL station, best boulevard in city, good equipment, well stocked, all-time lease; $45 rent; daily sales $100. VENTURA Gas 64200.

CAMP & WALDO, 829 L. A. Investment Bldg.

A BUY. $9750 buys candy factory. Brand well known and selling. No broker. Must have cash. Address J, box 166, TIMES OFFICE.

FOR SALE—Modern equipped bakery in business center of San Diego. Well located. Apply rm. 489 I. W. HELLMAN BLDG.

CIGAR stand, $900; good location, clean. $150 per month. Call room 413, 321 W. THIRD ST.

REAL ESTATE OFFICE in large office bldg. Fully equipped. At a real bargain. Call at 1001 BLACK BLDG.

WE HAVE several good business opportunities which will interest you. Call and see us at 321 W. THIRD ST., room 413.

TO LET—Five room adjoining grocery. Will rent. [illegible] Vermont. 6125 S. VERMONT.

WANTED—Partner. Dandy Grocery, [illegible] good location, [illegible] interest. See Owner, 507 EAST PICO ST.

FOR SALE—Grocery and cigar store, 525 E. SEVENTH ST.

PARTNERS—Wanted.

WANTED—PARTNER IN FISCAL AGENCY. UNUSUAL OPPORTUNITY. SURE. [illegible] RIGID INVESTIGATION. [illegible] SIX MONTHS. [illegible] SERVICES OPTIONAL. [illegible] REQUIRED AND [illegible] PRINCIPALS ONLY. ADDRESS MR BOX [illegible] TIMES OFFICE.

WANTED—$10 MONEY MAKER.
Are you interested in making from $500 to $1000 per week? Have a splendid proposition to offer dealing in stocks of industry. From $1000 to $10,000 will handle. Address E, box 149, TIMES OFFICE.

WANTED—Partner with $2000 interest in old established firm, $10,000 this year's profits. Will teach you the business, [illegible] [illegible] Chamber Commerce Bldg.

PARTNERS—Wanted.

WANTED—Partner (inactive) in my business established ten years, $1500 required; profits guaranteed 30 per cent. annually, money secured. Address N, box 537, TIMES BRANCH.

WANTED—Partner. Man not afraid to work, with $400 for half interest in well-paying business. Call at 715 W. 8th, between 6:30 and 7:30 p.m., Room 11. R. HART.

WANTED—Partner in real estate business. Small investment required. Work more than I can handle. Address MH, box 81, TIMES OFFICE.

WANTED—Responsible man, $2500, commercial business opening. You have $— drawing account and share income. 201 GRANT BLDG.

WANTED—Party with $5000 or more to buy interest in good business in L. A. Will stand the most rigid investigation. Address N, box 508, TIMES BRANCH.

WANTED—Partner, exp. clothes cleaner and spotter, some cash; have well-located, old-established business in L. A. Address J, box 210, TIMES OFFICE.

WANTED—Building contractor with plenty of work wants partner with $1000 to take half interest in business. Address J, box 174, TIMES OFFICE.

WANTED—Partner with $10,000 for stock farm. Call HOLLY. 1858 after 7 p.m.

WANTED—Woman with $500 cash as partner in good paying lunch room. Address K, box 47, TIMES OFFICE.

BUSINESS CHANCES—Wanted.

WANTED—Young married man wishes to connect with gentleman with capital who contemplates business venture, but wishes the assistance of an energetic, competent man to work out the bothersome details and assume full responsibility; have had excellent experience in stenography, freight traffic, purchasing, sales, manufacturing and merchandise brokerage. Address K, box 154, TIMES OFFICE.

WANTED—To buy the best moving-picture theater that $15,000 will buy; must be a paying house, located in Los Angeles; give particulars in first letter, what have you to offer? Address J, box 101, TIMES OFFICE.

WANTED—ALL CLASSIFIED ADVERTISEMENTS FOR THE SUNDAY TIMES MUST BE RECEIVED BEFORE 8 P. M. SATURDAY.

WANTED—To buy a good paying garage. One that an inexperienced man can run, or would buy partnership in garage. What have you to offer? Address K, box 246, TIMES OFFICE.

DO YOU WANT TO SELL YOUR BUSINESS? We have the buyers. Come in and see us. We sell after others fail. NATIONAL INVEST. CO., 410 Johnson Bldg. Phone 62284, 8 Bdwy.

WANTED—Lady partner for a good-paying grocery, fruit and vegetable business; must manage the grocery dept. and take part int. in the business. Address K, box 141, TIMES OFFICE.

WANTED—Am looking for a business proposition that will bear closest investigation. Have $10,000 and will deal with principals only. Address J, box 159, TIMES OFFICE.

WANTED—To buy good moving picture theater, in Los Angeles or near-by city; give full particulars; will buy from owner or agent. Address K, box 218, TIMES OFFICE.

WANTED—To buy small printing office or buy interest in one, state location and price. Owners only. Address K, box 118, TIMES OFFICE.

WANTED—If you want to buy or sell a business, give us details. We do all the advertising. Quick results. No misrepresentation. GRAVES & CO., 727 Investment Bldg.

WANTED—Small cleaning and pressing business, or empty store suitable for same. Address J, box 71, TIMES OFFICE.

WANTED—Have $1000 cash for immediate investment. Any small live business proposition. Address N, box 585, TIMES BRANCH.

WANTED — Your business sold in 10 days. Quick results guaranteed. D. A. WARDELL, 1241 W. 7th, Bdwy. 1650.

WANTED—Partner. Good mechanic wants to go in manufacturing business. Has $850. ATLAS, 536 W. 42nd Pl.

AM looking for small restaurant, confectionery or cigar stand at fair price; no agents. Advertiser, 829½ W. 41ST ST.

WANTED—We buy and sell anything; what have you? NATIONAL INV. CO., 410 O. T. Johnson Bldg., 356 S. Bdwy., 62284.

WANTED—To buy lunch room or restaurant. Good location. Give full particulars. Address K, box 46, TIMES OFFICE.

WANTED—To buy meat market or grocery; would consider both together. Address J, box 104, TIMES OFFICE.

WANTED—To buy a good paying oil station in Los Angeles city from owner or agent. Address J, box 37, TIMES OFFICE.

WANTED—To buy a good little business, soft drinks and light lunches preferred. R. SCHEIDNEITER, 1841 E. Slauson ave.

WANTED—For cash from owner, grocery store. Phone SOUTH 4148-M.

LEGAL NOTICES.

NOTICE OF STOCKHOLDERS' MEETING AND ANNUAL ELECTION OF DIRECTORS. Notice is hereby given that the annual meeting of the stockholders of The Los Angeles Morris Plan Company, a corporation, will be held at the office and principal place of business of said corporation, located at 725 South Spring street, in the city of Los Angeles, State of California, on Tuesday, the 11th day of January, 1921, at 2 o'clock p.m. of said day, for the purpose of election of directors, and the transaction of such other business as may properly come before said meeting.

IN WITNESS WHEREOF, The Los Angeles Morris Plan Company has caused its name to be signed and its corporate seal hereunto affixed by its secretary, this 28th day of December, 1920.

THE LOS ANGELES MORRIS PLAN COMPANY.

By W. H. Workman, Jr., Secretary.

Date of first publication, December 28, 1920.

NOTICE OF STOCKHOLDERS' MEETING AND ANNUAL ELECTION OF DIRECTORS. Notice is hereby given that the annual meeting of the stockholders of The Los Angeles Morris Plan Company, a corporation, will be held at the office and principal place of business of said corporation, located at 725 South Spring street, in the city of Los Angeles, State of California, on Tuesday, the 11th day of January, 1921, at 2 o'clock p.m. of said day, for the purpose of election of directors and the transaction of such other business as may properly come before said meeting.

IN WITNESS WHEREOF, The Los Angeles Morris Plan Company has caused its name to be signed and its corporate seal hereunto affixed by its secretary, this 28th day of December, 1920.

TO WHOM IT MAY CONCERN. That my wife, Mrs. A. W. Burt, has left my bed and board on Jan. 5, and after that date I will not be responsible for any debts made by her. A. W. BURT, 4301½ South Park ave. L. A.

I WILL not be responsible for any debts incurred by my wife, MARGUERITE HORN, from this date. CARL F. HORN.

TOO LATE TO CLASSIFY.

FOR EXCHANGE—Oklahoma City real estate, 2 modern 8-room residences, first-class repair, on prominent st. Rented $260 month. Will consider Hollywood, vacant lots or bungalows. PHONE 597841, mornings.

7-PASSENGER Paige automobile. First-class condition. Want Buick, Hup or Olds. 2-passenger runabout. PHONE 597841, mornings.

TO LET—Handsomely furnished room, private residence, near Hollywood Blvd. Must be seen to be appreciated; employed gentlemen only. References required. Price $30, single; $35, double. PHONE 597841, mornings.

Financial Unrest in Mexico City is Quieting Down.

[BY A. P. NIGHT WIRE.]

MEXICO CITY, Jan. 6.—Anxiety on the part of the depositors in banks had somewhat abated today, as was indicated by diminished lines in front of the Banque Francaise du Mexique, which did not open Tuesday. There was only a mild flurry of depositors before the other banks.

A judicial liquidator has been appointed for the Mercantile Banking Corporation, which closed Wednesday. Newspapers which printed sensational stories concerning the financial situation, today published articles in which it was asserted there was no reason for alarm, as all banking institutions were solid.

Unrest, reflecting the conditions here, have been reported from Guadalajara, Vera Cruz and Tampico.

Inauguration at Madison Brings Scandal Inquiry.

[BY A. P. NIGHT WIRE.]

MADISON (Wis.) Jan. 6.—At a meeting of the executive committee on inauguration held this morning to determine the justice of newspaper statements that $10,000 was spent on the inaugural ceremonies for Gov. Blane, and that the inaugural ball was featured by liquor drinking and improper dancing. It was decided to present the whole matter to the general arrangements committee this afternoon. Adjt.-Gen. Orlando Holway is investigating the assertion that militia men present knew of drinking.

The charges are generally denied by members of the committee.

Dentist Freed Preferred New Trial of Case.

[BY A. P. NIGHT WIRE.]

BOSTON, Jan. 6.—Dr. Joseph Homer of Los Angeles, a dentist found guilty of stealing $16,000 worth of jewelry from Mrs. Madge E. Wilbur here two years ago, was formally discharged today. He has been at liberty on bail awaiting a new trial since the Supreme Court set aside his conviction.

The indictment was nolle prossed by the District Attorney after the death, a few days ago, of Mrs. Wilbur. Counsel for Dr. Homer protested against this action, demanding his client be given an opportunity for complete vindication by a new trial, but the court accepted the District Attorney's disposition of the case.

PICKLE-PRETZEL LUNCHES BARRED.

[BY A. P. NIGHT WIRE.]

HARRISBURG (Pa.) Jan. 6.—Eating of pickles and pretzels as a school recess lunch was banned by public health nurses of the central part of the State at a conference today and resolutions were adopted that nurses should urge parents to provide good, wholesome old-fashioned bread and butter.

ANTI-PROFITEERING BILL IS PRESENTED.

[BY A. P. NIGHT WIRE.]

DENVER, Jan. 6.—The first bill introduced in the Colorado Senate today was an antiprofiteering measure by Senator W. W. Booth of Denver. The Legislature convened yesterday.

The bill gives the public redress in civil courts against the profiteer, instead of providing punishment through criminal procedure.

INJURIES KILL DRIVER.

[BY A. P. DAY WIRE.]

MARICOPA, Jan. 6.—Ernest Harrington, truck driver, died here yesterday afternoon of injuries received at a sand bank near this city when he was buried beneath four feet of sand which caved in upon him while loading a truck. It took three men twenty minutes to remove the sand from his body. He died without regaining consciousness.

IMMIGRATION PLEA FAILS.

House Refuses Salary Increase; Head of Bureau May Resign.

[BY A. P. NIGHT WIRE.]

WASHINGTON, Jan. 6.—Efforts by Representative Siegel, Republican, New York, to add $500,000 to the $3,000,000 appropriation included in the sundry civil bill for salaries of immigration officials, lead to a spirited discussion in the House today.

Mr. Siegel said Commissioner Wallis of the Ellis Island station had intimated to him yesterday that he would resign unless provisions were made for increases in salaries and numbers of immigration officials, he added, and had told him "the machinery of the immigration service was falling to pieces."

Representative Box, Democrat, Texas, urged adoption of the Siegel amendment, and said the forces at Ellis Island were inadequate and underpaid, notwithstanding that the employees worked twelve hours a day and seven days a week.

The amendment was lost, 62 to 21.

BIG CUTS MADE.

The legislative, executive and judicial appropriation bill, the big salary measure, reported out today by the House Appropriation Committee, carried a total of $112,728,488, or $23,724,196 less than departments asked for, and $5,728,771 below the amount appropriated for the current year. As an indication of the wartime increase, the bill's total in 1916 was $36,910,799. An appropriation of $10,000,000 was recommended for the Bureau of Internal Revenue, to be used largely in enforcement of prohibition.

AMOUNTS REDUCED.

The largest cuts in appropriations for departments, as compared with those of last year, were:

Treasury Department, $6,906,611; Department of Commerce, $3,807,850; War Department, $2,927,870, and Navy Department, $382,770.

The subcommittee estimated that an additional $15,000,000 would be saved if Congress followed the recommendation of the subcommittee that the $240 annual bonus granted Federal employees not apply in the case of employees whose pay is adjustable in accord with commercial rates.

Practically all of the amount cut from the Department of Commerce was due to a reduction of $3,785,000 in the allowance for the census bureaus. No decrease in the number of employees in the Bureau of War Risk Insurance is required, but the bureau's appropriation was reduced from $10,324,400 to $7,145,400.

LIQUOR NOT ALL GONE, IT SEEMS.

Uncle Sam Still Has a Little Stored Away in Government Warehouses.

[BY A. P. NIGHT WIRE.]

WASHINGTON, Jan. 6.—Counted in gallons, this is how much spirits there was in government warehouses last September 30, according to the record given Congress today:

Whisky, 44,500,643; rum, 405,556; gin, 906,462; high wines, 2295; alcohol, 876,908; cologne spirits, 559,585, and brandy, 739,977.

WHAT'S DOING TODAY.

Stanton Post, No. 55, G.A.R., will install officers at 2 p.m. in Patriotic Hall, Eighteenth and South Figueroa streets; Stanton W.R.C. will install this evening.

Dr. Schreiber speaks at 8 p.m. in Temple Emanu-El, 265 South Western avenue, on "Blue Sunday a Blow to Religion."

Mrs. Hester T. Griffith speaks at 2:30 p.m. at W.C.T.U. headquarters, 301 North Broadway, on "Legislative Work;" Dr. Sara S. Wise speaks at 3:15 p.m. on "Starting the Child Right."

La Votre Club of the Federal Board of Vocational Education gives entertainment tonight in ballroom of Friday Morning Club.

McDowell Club of Allied Arts meets at 8 p.m. at studio home of Miss Ella Buchanan, 1539 Edgemont street.

Vernon W.C.T.U. meets at 3 p.m. at Vernon branch library, Forty-fifth street and Central avenue.

AMUSEMENTS.

Symphony—"Prairie Trails."
Egan Little Theater—"Slippy McGee."
Orpheum—Vaudeville.
New Pantages—Vaudeville.
Broadway Pantages—"Musical Revue."
Gore's Burbank—"Midnight."
Hippodrome—"Rose of Nome."
Tally's—"Passion Fruit."
Morosco Theater—"The Gilded Cage."
Majestic—"Clarence."
Clune's Broadway—"The Furnace."
Alhambra—"Hearts Up."
Mission Theater—"The Mark of Zorro."
Garrick—"Madame Peacock."
Miller's—"A Connecticut Yankee."
California—"Prisoners of Love."
Kinema—"Dinty."
Palace—"Who is to Blame?"
Grauman's Rialto—"Heliotrope."
Grauman's—"Flying Pat."
San Gabriel Mission Playhouse—"The Mission Play."
Mason—Mantell in "Macbeth."
Philharmonic Auditorium—Philharmonic Orchestra, 3:15 p.m.; grand opera, night.

THE CITY AND ENVIRONS.

Lecture on Blue Laws.

Dr. Schreiber will give at 8 p.m. today in Temple Emanu-El, 265 South Western avenue, his second and concluding lecture on "Blue Sunday a Blow to Religion."

Noted Women to Speak.

Mrs. Hester T. Griffith and Dr. Sara E. Wise of San Francisco are to speak this afternoon at W.C.T.U. headquarters in Temperance Temple, 301 North Broadway. Mrs. Griffith will be heard at 2:30 on "Legislature work. Dr. Wise will speak at 3:15 o'clock and will deliver her lecture on "Starting the Child Right," which is one of a series on moral education and race betterment.

To Install Officers.

Stanton Post No. 55, G.A.R., will install officers at 2 p.m. in Patriotic Hall, Eighteenth and Figueroa streets. The new officers are: C. P. Coloneus, commander; O. H. Mennett, vice-commander; J. Verbaun, junior vice-commander; Dr. Wesley Thompson, surgeon; Rev. D. D. Cheney, chaplain; Stephen J. Davis, officer of the day, and Thomas D. Wallace, patriotic instructor. Stanton Corps will hold installation in the evening.

BUSINESS BREVITIES.

[Advertising.]

A liberal sample bottle of Uza Hair Remedy, sufficient to bring about most gratifying results will be given or sent free to one member of a family. Call or address Uza Laboratory, 204-5 Grosse Building, Sixth and Spring streets, Los Angeles, Cal.

The Times Branch Office, 619 S. Spring street. Advertisements and subscriptions taken. Telephones Pico 700, 10391.

Finest photographs, Steckel studio.

MUSIC, Sociability, Entertainment will feature the sociable Sunday Dinner at the Bluebird Cafe, noon to 9 p.m. Chicken or steak dinner, $1.50. Phone 118-56 for reservation.

CASTORIA
For Infants and Children
In Use For Over 30 Years
Always bears the Signature of Chas. H. Fletcher

Commercial Photographs

TELEPHONE BROADWAY 1950
PUTNAM STUDIOS
757 SO. LOS ANGELES ST.

THE BLIND MAN
Established 1891

PYORRHEA CURED
$2 PER TOOTH $2
NO OTHER CHARGES
Hundreds of Satisfied Patients will Testify to My (15 Years) Success as a
PYORRHEA SPECIALIST
I Can Save Your Teeth When Other Dentists Would Extract Them.
Consultation and Expert Diagnosis FREE!
R. C. BAKER, D.D.S.
Hours 8:30 to 5:30. Phone 12021.
536 S. Broadway, Room 201.

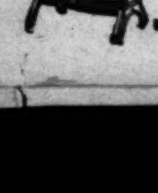

Odorless Gas Heat Means Health
See the Lawson Odorless
demonstrated by Hdwe. & Dept. Stores

"The Exclusive Specialty House for Feminine Apparel"
Garments of Style, Quality, Popular Prices

Myer Siegel & Co.
443-445-447 Broadway

Wool Tuxedo Sweaters at $6.85

The above price is exceptionally low for such an assortment of new spring sweaters in the tuxedo style and in the colors that are to lead this coming season, including jade, turquoise, buff, orange, tomato, navy and brown.
(Third Floor)

40 Silk Sweaters at $28.75
Tuxedo and Slipover Styles

Furs repaired, remodeled and made to order by expert furriers.

Garments of Style, Quality, Popular Prices
"The Exclusive Specialty House for Feminine Apparel"

Who's Your Cleaner?
Have you any idea wherc your garments are taken to be cleaned or dyed?
This Is Our Plant

Ten Branch Stores
Town Stores: 542 So. Broadway; 6621 Hollywood Blvd.; 814 E. Washington St.
Pasadena: 372 E. Colorado St.
Alhambra: 108 W. Main St.
Riverside: 643 Main St.
Long Beach: 345 Pine Ave.
Venice: 1109 Ocean Front
Santa Ana: 413 N. Main St.
Pomona: 157 So. Main St.

So. 675 AMERICAN DYE WORKS 27981

Odorless Dry Cleaning

"Built-in" Service

SERVICE is another word that has been severely maltreated. Too often is the term applied in the abstract merely for expediency's sake.

Dependable and lasting service constitutes the very soul of a business enterprise.

A better concrete example of Service than that afforded the patrons of the various departments of this bank could not be found. Citizens Trust & Savings Bank Service is Built Into the bank's general policy.

The extended banking hours—from 8 A. M. to 10 P. M.—just for your convenience, gives an idea of what we mean by BUILT-IN SERVICE.

Complete Banking and Trust Facilities

CITIZENS TRUST and SAVINGS BANK
SAVINGS — COMMERCIAL — TRUST
BROADWAY AT THIRD
Western Ave. Branch, 209 South Western Ave. Hollywood Branch, Hollywood Blvd. and McCadden Pl.
Pico-Figueroa Branch
S. W. Corner Pico and Figueroa, on or about March 1, 1921.
Stockholders of Citizens National Bank Own Citizens Trust and Savings Bank. Combined Resources Exceed $50,000,000.

MILK AND CREAM
SATISFACTION GUARANTEED
... to all sections of the city and Hollywood. We have our own dairy farm at Hobart Station. Your patronage will be appreciated. Phone us for service.
Burr Creamery Corp., 798 Towne Avenue, LOS ANGELES. Phones: Main 852, Home 10788

THE WEATHER

[Official Report.]

LOCAL OFFICE U. S. WEATHER BUREAU, Los Angeles, Jan. 6.—[Reported by H. B. Hersey, Meteorologist.] At 5 o'clock a.m. the barometer registered 30.05; at 5 p.m., 30.10. Thermometer for the corresponding hours showed 49 deg. and 55 deg. Relative humidity, 5 a.m., 93 per cent; 5 p.m., 54 per cent. Wind, 5 a.m., south, velocity 3 miles; 5 p.m., northwest, velocity 4 miles. Temperatures, highest, 57 deg.; lowest, 47 deg. Rainfall for season, 2.90 inches; last season to date, 4.57 inches. • Barometer reduced to sea level.

WEATHER CONDITIONS. — Rain or snow has fallen during the past twenty-four hours in the eastern lake region, Pennsylvania, New York and the New England States, also over the north and central portions of the Pacific Slope. Mild temperatures prevail over the country from the Rocky Mountains to the Atlantic coast. Foggy or cloudy weather was reported at nearly all stations in Southern California this morning. Unsettled weather will continue in this vicinity Friday, but no rainfall of importance is expected.

SUN, MOON AND TIDES.—Los Angeles, January 7, sun rises 7:00 a.m., sets 4:59 p.m. Moon rises January 7, 5:36 a.m., sets 4:08 p.m. Los Angeles Harbor, January 7, high tides, 7:56 a.m. and 9.18 p.m.; low tides, 1:51 a.m. and 3:12 p.m.

ORCHARD REPORTS.—Minimum and maximum temperatures from the orchards, reported yesterday to the Los Angeles office of the U. S. Weather Bureau, were as follows:

Stations—	Max.	Min.
Bakersfield	60	39
Bonita	72	39
Corona	70	49
El Cajon	69	45
Escondido	71	34
Pasadena	76	40
Pomona	69	42
Redlands	71	34
Riverside	76	40
Santa Barbara	56	45
San Bernardino	75	37
San Fernando	72	34
Santa Ana	63	39
Mt. Wilson	69	43
Los Angeles Harbor	67	45

LOCAL FORECAST.

For Los Angeles and vicinity: Fair Friday; heavy to killing frost in morning if weather clears; moderate northwesterly winds.

STATE FORECAST.

SAN FRANCISCO, Jan. 6.—Weather forecast: San Francisco and vicinity: Fair Friday; moderate westerly winds.

Southern California: Fair Friday, with heavy to killing frosts in the early morning; moderate westerly winds.

Sacramento, Santa Clara and San Joaquin valleys: Fair Friday; heavy to killing frosts in early morning; moderate winds, mostly northerly.

ARIZONA FORECAST.

WASHINGTON, Jan. 6. — Forecast for Arizona: Partly cloudy Friday and Saturday; possibly light rain in southwest and south central portions; snow in northeast portion Friday, cooler in south, colder in north portion.

COLORADO RIVER.

YUMA (Ariz.) Jan. 6.—[Exclusive Dispatch from the U. S. Reclamation Service.] Gauge height Colorado River, 16.3 feet.

TEMPERATURES.

	Max.	Min.		Max.	Min.
Abilene	73	38	Oklahoma	68	44
Boise	36	30	Phoenix	68	52
Boston	36	34	Pittsburg	—	32
Buffalo	30	26	Portland, Or.	42	36
Chicago	44	20	Rapid City	38	36
Denver	62	44	Red Bluff	50	36
Des Moines	52	34	Roseburg	42	36
Dodge City	58	36	Roswell	48	30
Eureka	50	38	St. Louis	58	36
Flagstaff	48	24	Minneapolis	40	—
Fresno	50	42	St. Paul	—	20
Galveston	64	58	Sacramento	48	38
Havre	38	24	Salt Lake City	50	48
Helena	30	24	San Diego	60	53
Huron	36	26	San Francisco	50	44
Independence	—	44	S. Luis Obispo	56	48
Kamloops	22	14	Seattle	42	36
Kansas City	62	40	Spokane	36	28
Knoxville	—	32	Tampa	72	60
Los Angeles	57	49	Tonopah	32	30
Memphis	62	42	Tucson	72	52
Modena	50	32	Washington	44	38
Needles	74	42	Winnemucca	34	26
New Orleans	72	54	Winnipeg	22	18
New York	—	38	Yuma	74	50
North Head	44	36			

VITAL RECORD.

MARRIAGE LICENSES.

The following marriage licenses were issued yesterday. *Name and age given.

ADAIR—KELZER. Otis A. Adair, 31; Neva E. Kelzer, 35.
ALEXANDER—HOTZ. John A. Alexander, 35; Lucile E. Hotz, 35.
ANDERSON — WELLS. William P. Anderson, 35; Lena B. Wells, 27.
BASSIN—DAVIS. Tobias Bassin, 25; Freda Davis, 23.
BLASNECK—SCHERER. Paul Mike Blasneck, 21; Evelyn Scherer, 18.
BOWLES—HOFFMAN. Potter Bowles, 34; Margery Hoffman, 27.
CIANCI—LEPORE. Mike Cianci, 24; Beatrice Lepore, 21.
COLVIN—SCHROFF. Ernest N. Colvin, 42; Emma S. Schroff, 43.
CRAVENS—HUBEL. Lee B. Cravens, 24; Ella L. Huber, 27.
CRAWFORD—CRAWFORD. Raymond H. Crawford, 22; Ella E. Crawford, 21.
DONNELLY—ARMSTRONG. Laurence A. Donnelly, 24; Dorothy Armstrong, 20.
DOWNEY—HUGHES. William E. Downey, 57; Emma L. Hughes, 57.
ENGELHARDT—SRYGLEY. Adam Engelhardt, 54; Anne J. Srygley, 44.
FULLER—SHOPE. Wallace J. Fuller, 40; Sarah A. Shope, 40.
GALLEGOS—PONCE. Gustavo Gallegos, 25; Maria Ponce, 17.
GAMEL — HENDRIKSEN. Harvey W. Gamel, 22; Nora M. Hendriksen, 21.
GUSTAFSON — FRYE. Reginald A. Gustafson, 23; Georgia F. Frye, 20.
HAGEN — FLAHERTY. Paul F. Hagen, 23; Catherine G. Flaherty, 23.
HECKERT—PAYNTER. John H. Heckert, 50; Etta A. Paynter, 20.
HERRING — THARALSON. Charles Herring, 55; Elizabeth E. Tharalson, 36.
HINMAN—CAPPEL. John H. Hinman, 36; Nettie H. Cappel, 36.
KAAIAI—STIFFLER. Solomon H. Kaaiai, 21; Georgiana Stiffler, 18.
KEYES—McCLEES. Robert L. Keyes, 25; Sidney A. McClees, 27.
KING—WARD. William King, 47; Helen C. Ward, 48.
LITTLEFIELD — KEMP. Glenn C. Littlefield, 28; Minnie A. Kemp, 24.
LOFTUS—WALLACE. Michael C. Loftus, 44; Grace A. Wallace, 30.
McMAHAN—LOWE. Calvin C. McMahan, 54; Helen E. Lowe, 48.
MEDINA—MALDONADO. Hines Medina, 23; Ysabel Maldonado, 23.
NELSON—BONYUGE. Jack C. Nelson, 36; Grace M. Bonyuge, 32.
ORCUTT—McCLEES. Charles E. Orcutt, 27; Hazel A. McClees, 25.
PAGENKOPF—CARLSON. Raymond A. Pagenkopf, 19; Gladys V. Carlson, 18.
PROCTOR—MUNGER. George Proctor, 76; Olive E. Munger, 60.
RICHARDSON—PELOQUIN. Carl J. Richardson, 25; Jeanne H. Peloquin, 23.
SPRINGER—DEIST. Carl H. Springer, 31; Frieda G. Deist, 27.
STEESE — REEVES. Henry Steese, 22; Maudie Reeves, 18.
TRIGG—VAN TUYL. Wallace L. Trigg, 31; Muriel D. Van Tuyl, 21.
VIZCAYNO — MONTOYA. Anthony Vizcayno, 20; Margaret L. Montoya, 29.
WEISBURG—WITTSTEIN. Elias Weisburg, 23; Eva Wittstein, 23.
WHITE—LEE. Samuel White, 60; Frances Lee, 39.
WILKINS—LA JUAN. Victor Wilkins, 25; E. M. C. La Juan, 30.

Teeth as Low as $5—Best Set $7
Best set, ... no matter how much you pay, including your choice of base plate material (metal excepted). Guaranteed 10 years $7.00
My Extremely Low Prices
[price list illegible]
No charge for Painless Extracting and Cleaning when other work is contracted for. Old gold is valuable. I pay cash or allow you full value for it on dental work.
NOT A DENTAL PARLOR. A PRIVATE, high-class, up-to-date, SANITARY dental office with sterilized instruments and gentlemanly operators, whom you will not be ashamed to recommend to your friends.
X-RAY PRICES:
Perfect Pictures Guaranteed.
EXAMINATIONS FREE
DR. FAIRFIELD
Entire Third Floor, 536 S. Broadway
Phone 65360.

AUCTION
RHOADES & RHOADES
Expert Live Stock Auctioneers
Ben. A. Rhoades and Harold B. Rhoades
Sales conducted in all parts of California and adjoining States.
Offices: 1501-3-5 South Main Street, Los Angeles
Phones: Pico 274—25679

FURRIER
LATEST FUR FASHIONS
810 S. Broadway. Phone 13613
D. BONOFF

BIRTHS.

Names, sex, place and date of birth.

ALEXANDER. Mr. and Mrs. Orian. Daughter. 250 North Alta street. January 3.
ANNA. Mr. and Mrs. Peter. Boy. Palms. December 29.
BOURLAND. Mr. and Mrs. Clifford. Boy. Maternity Cottage. January 1.
BRUNSWIG. Mr. and Mrs. Walter. Daughter. Good Samaritan Hospital. January 4.
DARROW. Mr. and Mrs. Stanley. Daughter. Good Samaritan Hospital. January 2.
FRING. Mr. and Mrs. John. Daughter. St. Vincent's Hospital. January 2.
GREENE. Mr. and Mrs. William. Daughter. Pacific Hospital. January 1.
HILL. Mr. and Mrs. Milton. Daughter. Pacific Hospital. January 1.
HOAG. Mr. and Mrs. Maurice. Daughter. MacDonald Sanitarium. January 2.
HORNSTEIN. Mr. and Mrs. Samuel. Boy. Good Samaritan Hospital. January 2.
HOWE. Mr. and Mrs. Clarence. Boy. 3043 Georgia street. December 27.
KURTZ. Mr. and Mrs. Buros. Daughter. Westlake Hospital. January 2.
LANTZENHISER. Mr. and Mrs. Lew. Daughter. Good Samaritan Hospital. January 2.
LITTELL. Mr. and Mrs. Earl. Daughter. 1426 East Sixty-first street. January 2.
MONTANDON. Mr. and Mrs. Rene. Boy. 1804 San Fernando Boulevard. December 31.
PARKER. Mr. and Mrs. Joseph. Daughter. 138 North Westlake avenue. January 2.
PHILLIPS. Mr. and Mrs. Henry. Daughter. St. Vincent's Hospital. January 2.
PLUME. Mr. and Mrs. Walter. Daughter. Los Angeles, Cal. January 3.
RICHARDSON. Mr. and Mrs. Frank. Boy. 142 Manor street. December 29.
ROBESON. Mr. and Mrs. John. Boy. 434 West Forty-first street. December 29.
WHITING. Mr. and Mrs. Dwight. Boy. Good Samaritan Hospital. January 4.
WILLIS. Mr. and Mrs. Joseph. Daughter. 114 East Eighty-eighth street. January 1.
WOLF. Mr. and Mrs. Karl. Boy. 3315 Amita street. January 4.

DIVORCE SUITS FILED.

CURTIS. Violetta M. against Carroll.
DANIELS. Alberta against William.
EDMUNDS. Florence B. against Edward G.
EUSTACE. Nettie against James A.
EVANS. Florence M. against June B.
GREEN. Mary against Versie.
LEVINE. Irma against Joseph.
LOPEZ. Miguel against Gorgonia R.
NEIBERT. Clem against Robert.
NEWMON. James H. against Mattie.
OLIVER. Marie Carten against Weldon Dewitt.
PANGBURN. Margaret against William W.
RAYBURN. Emma against John T.
SAUNDERS. H. A. against Edna.
SCHAFFER. Lulu E. against Jack F.
SULLIVAN. Taylor against Lucinda.
TAYLOR. Olive Farnestine against J. P. C.
TIGH. Lee F. against Frances E.
TREVILLIAN. Clorine against F. J.
WHITECOTTON. Leila R. against William W.
WHITLEY. Ross E. against Mary Saffrona.
WICKS. Doris against Alfred J.
WRIGHT. A. B. against Mary Bella.

NATURALIZATION PETITIONS.

Petitions for naturalization, with name, nationality, residence and date of coming to the United States given, were filed yesterday in the office of Frederick Jones, naturalization examiner, as follows:

Michael J. Gaughan, Ireland, 1939½ San Pedro street, May 2, 1913.

Robert E. Moffat, Scotland, 5724 Sixth avenue, September 12, 1907.

Lorenzo Beardo, Italy, 1067 Yale street, December 17, 1888.

Jury Starcevic, Austria, R. F. D. No. 6, Box 827, April 1, 1888.

OFFICIAL DEATH LIST.

Name and place of death—	Age.	Date.
BURNS, James. Los Angeles	89	Jan. 5
COLLAGHAN, John. Los Angeles	65	Jan. 4
DAVIS, James. Los Angeles	46	Jan. 3
GREENBERG, Eva. Los Angeles	68	Jan. 4
HEBBARD, Minerva. Los Angeles	80	Jan. 4
HOLEMAN, John. Los Angeles	50	Jan. 3
McCANCE, Jessie. Los Angeles	34	Jan. 3
McCARTHY, Helen. Los Angeles	70	Jan. 5
NELSON, Kirstina. Los Angeles	89	Jan. 4
SEDINE, Eric. Los Angeles	60	Jan. 4
SNYDER, Frances. Los Angeles	71	Jan. 4
STARKS, Mary. Los Angeles	74	Jan. 4
STEDMAN, Charles. Los Angeles	10	Jan. 4
STEINBACH, Mary. Los Angeles	56	Jan. 5

DEATHS.

With Funeral Announcements.

BALLARD. At 122 North Sichel street, John F. Ballard.
Requiem mass at Sacred Heart Church, Saturday, 9 a.m. Interment, Calvary Cemetery. Arthur E. Cresse, director.

BARRITT. At Pomona, Mrs. Elizabeth M. Barritt. Funeral services at Free Methodist Church, Hermon, Friday, 1:30 p.m. Arthur E. Cresse, director.

BRAMISH. January 5, Alice M. Bramish, wife of Herbert C. Bramish of Halifax, Can.
Funeral services will be held Friday, January 7, at 3:30 p.m., from the chapel of Strother & Dayton, 6240 Hollywood Boulevard. No flowers.

BOSWORTH. Funeral services for John C. Bosworth, beloved husband of Maude Bosworth, will be held Saturday, January 8, at 1:30 p.m., from Pierce Brothers' chapel, 810 South Flower.

CAMERON. At Pasadena, January 4, James Cameron, aged 90 years.
Funeral today at the residence, 500 Maylin street, Pasadena, at 2 p.m. Turner & Stevens, directors.

CUNNINGHAM. At Burbank, January 6, 1921, Mary E. Cunningham, daughter of the late L. T. Cunningham, formerly of Newton Upper Falls, Mass.
Funeral services will be held Saturday, January 8, at 3 p.m., from the funeral parlors of A. C. Fullbach, Burbank. Interment, Grand View Cemetery.

DELGADILLO. The funeral services of Petra Delgadillo will be held Saturday, January 8, at 10 a.m., from the Plaza Catholic Church. W. A. Brown, funeral director.

DEWEY. January 6, at 1514 Grand street, Mrs. Elizabeth Dewey.
Funeral services will be held Saturday, January 8, at 10 a.m., from Pierce Brothers' chapel, 810 South Flower street.

FOX. At 1342 La Brea avenue, January 6, 1921, Edmund L. Fox, aged 65 years.
Funeral services and interment, Tulsa, Okla., shipment by Gates, Crane & Earl, 1724 Highland avenue.

GORDON. January 6, Dr. John S. Gordon of 1225 West Sixth street, aged 67 years, a native of Nova Scotia.
Funeral services at chapel of John R. Paul Co., 2629 North Broadway, Saturday at 1:30 p.m. Interment, Forest Lawn Cemetery, with Masonic service.

GREGG. At 953 Hudson avenue, January 6, 1921, Eliza M. Gregg, aged 68 years, beloved wife of John Gregg, mother of Dr. William S. Gregg of Shanghai, China, and Mrs. Frank J. Morgan of Hollywood.
Funeral services from the chapel of Gates, Crane & Earl, 1724 Highland avenue, Saturday, 2:30 p.m. Interment, Hollywood Cemetery.

HALDERMAN. At 1217 West Forty-fifth street, Lois B. Halderman, beloved little daughter of Mr. and Mrs. Earle F. Halderman.
Funeral services today at 10:30 a.m. from the funeral parlors of W. A. Brown, 1335 South Flower street.

HALL. At 3313 West Twenty-seventh street, Mrs. J. W. Hall.
Notice of funeral later. E. E. Overholtzer Sons Co., directors.

HARBIN. At 241 East Fifty-third street, Mrs. Helen C. Harbin, aged 87 years, beloved mother of Joseph G. Barker of Los Angeles.
Funeral services Saturday, January 8, at 1 p.m., from the funeral parlors of W. A. Brown, 1335 South Flower street.

HAYWOOD. Flora M. Haywood.
Funeral services Saturday, 1:30 p.m., from chapel of Washington Company, 735 West Washington street.

HILL. At 801 West Santa Anita street, San Gabriel, January 5, 1921, Henry Hill, aged 69 years, beloved husband of Mrs. Rose Hill and father of Mrs. Margaret Wright and Mrs. Rose Burch.
Funeral this morning, 10:30 o'clock, from parlors of Turner, Stevens & Turner, Alhambra. Interment, Calvary Cemetery.

HILL. At 115 North San Gabriel Boulevard, San Gabriel, January 5, 1921, Thomas M. Hill, aged 84 years, native of Ohio, beloved father of Mrs. M. H. Hoover.
Funeral from residence, 115 North San Gabriel Boulevard, 2 o'clock today. Interment later at Dayton, O. Turner, Stevens & Turner, Alhambra, directors.

HUTCHINSON. Dr. George L. Hutchinson.
Remains at chapel of Ivy H. Overholtzer. Funeral notice later.

JOHNSON. Jacob D. Johnson.
Remains at the Washington Company, 735 West Washington street.

KOBBE. At Pasadena, January 4, Capt. Eric Kobbe, aged 33 years.
Private funeral at the residence, 568 North Orange Grove avenue, Pasadena, this morning. Turner & Stevens, directors.

LAWSON. At Pasadena, January 5, Ernest Lee Lawson, aged 26 years.
Funeral at Lake Avenue M. E. Church, Pasadena, today at 2 p.m. Turner & Stevens, directors.

MADDOCK. January 6, 1920, Syms Maddock.
Remains at the chapel of Geo. A. Fitch.

MARXMILLER. George Marxmiller of 4500 Lomita street, pharmacist, a native of Kentucky, aged 68 years; leaves a widow, four daughters and four sons; Mrs. Elmer Yelton of New York, Mrs. Charles Cook, Miss Maude and Miss May, Dr. Harry G., Chester, Edward and Herbert Marxmiller.
Funeral services Saturday, 2 p.m., from the Sutch undertaking parlors. (Cincinnati papers please copy.)

McFARLAND. At 214 North Olive street, January 5, Walter, beloved husband of Emma E. McFarland.
Services will be held Saturday afternoon at 2:30 o'clock in the chapel of Garrett & Company, 1237 South Flower street.

MESLER. January 5, Wallace P. Mesler.
Remains at Bresee Brothers, 855 Figueroa. Interment, Colden, Ill.

MORPHY. At 1807 South Harvard Boulevard, January 6, Marianne Morphy, aged 60 years.
Remains at Bresee Brothers, 855 Figueroa.

PENCE. At Libourne, France, February 1, Corp. Walker Pence, aged 27 years, member Battery C, No. 46, C.A.C., beloved son of Mr. and Mrs. Allen Pence, and brother of Dale and Miss Edna Pence of Los Angeles.
Funeral services Saturday, January 8, at 10:30 a.m., from Hollywood Cemetery chapel. W. A. Brown, funeral director.

PETERSON. The funeral services of John O. Peterson will be held at Bresee Brothers, 855 Figueroa, Saturday at 3 p.m.

RICH. At 510 North Avenue 64, Amelia F. Rich. Remains at the Cresse funeral chapel. Notice of funeral later.

ROUNDS. January 5, at 8075 Sunset Boulevard, Merle B. Rounds, beloved son of Dwight C. Rounds, and brother of Ralph C. Rounds.
Funeral services will be held Saturday, January 8, at 2:30 p.m., from Pierce Brothers' chapel, 810 South Flower street.

SHINN. At 349 West Sixty-third street, January 6, Henry B. Shinn, aged 68 years.
Funeral services at Bresee Brothers' chapel, 855 Figueroa, Saturday at 1:30 p.m.

DEATHS [continued; partly cut off at binding]

SCHROER. At 6001 ... Henry Schroer, aged ... of Mrs. Elizabeth ... of Los Angeles ... ler, Neb., and ... this city.
Services at the ... day, 2 p.m.

STEPHENS. At his late ... avenue, John W. ... loved husband of ... father of Elizabeth ... Stephens and Mrs. ...
Funeral Friday ... H. Sutch's funeral ... Interment private.

WENGER. In ... H. Wenger, aged ... Remains will be ... Utter, Alhambra ...

IN MEMORIAM

HALLAHAN. In loving ... Sophie W. Hallahan ... 1920.

FUNERAL NOTICE

Brethren of Los Angeles ... F. & A. M. ... taking parlors of W. A. ... Flower street, on Friday ... 1:45 p.m., for the purpose of ... neral of our late brother ... Past Master of Los Angeles ...
Attest: CHAS. V. ...

FUNERAL NOTICE

Los Angeles ... 9, K.T. ... asylum ... day at 2 p.m. ... conducting the ... our late frater, John C. ... dale Crematory chapel.
FRANKLIN ...
Attest: W. K. ROWLEY ...

FUNERAL NOTICE

Pioneers will assemble ... o'clock p.m., at the funeral parlors ... 1335 South Flower street ... tending the funeral of our late ... Frank Burns. JUDGE ...
Attest: AUGUST WACKERBARTH ...

LODGE NOTICE

SCOTTISH RITE ... South Hope street ... at 8 o'clock ... members are invited.

FUNERAL DIRECTORS
C—R—E—S—S—E ...
Garrett & Company ...
Utter & Rappe, 4334 ...
J. D. Robinson—Telephone ...

FLORISTS
THE ALEXANDRIA ...
Hotel Alexandria
GOOD FLORAL OFFERINGS ...

Greek Troops in Athens ... Noted ...

[BY CABLE AND ASSOCIATED PRESS]

ATHENS, Jan. 6.—A ... diers, whose identity ... are not known, ... Col. Stefan Fatseas, ... Advocate of court ... Venizelos. The ... by shooting, which ... his home.

Col. Fatseas had ... in numerous celebrated ... semipolitical nature ... curred much enmity ... He had held the ... Advocate for fifteen ... 55 years old.

Manila Soldiers Plead Not Guilty to Riot ...

[BY CABLE AND ASSOCIATED PRESS]

MANILA, Jan. 6.— ... constabulary soldiers ... not guilty to charges ... connection with the ... constabulary ... police December ... Americans and seven ... killed.

Counsel for the ... soldiers objected ... ment on the murder ... ground that it ... jeopardy twice for ... they being on trial ... sedition in connection ... The date for the ... be set after completion ... tion trial.

BLIND CHAPLAIN ...

[BY A. P. ...]

WASHINGTON, Jan. 6.— ... Henry N. Cowden, ... of the House of Representatives ... relieved today after ... ty years' continuous ... House unanimously ... lowance of $125 a month ... made him "chaplain ..."

Six-Day Deck for ...

[BY A. P. ...]

DETROIT, Jan. 6.— ... week working schedule ... into effect at the ... when it reopens January ... announced today. ... been operating three days ... when it closed for ...

GROUNDED STEAMER ...

[BY CABLE AND ASSOCIATED PRESS]

PANAMA, Jan. 6.—Port ... ties at Cristobal announce ... ish steamer Sussex, ... ashore near the Atlantic ... to the Panama Canal ... night, is not in a dangerous ...

LEGISLATURE GIVES ... WOMAN AS SPEAKER ...

[BY A. P. ...]

VICTORIA (B. C.) Jan. 6.— ... woman will be the ... the British Columbian Legislature ... Mrs. Mary Ellen Smith, ... elected Representative from ... couver, received ... plurality in the recent election ... the Cabinet named her ... Speakership today.

RHINE DRY FIRST TIME IN CENTURIES

Undesirable Germans ... pelled by French ... Talk to ...

[BY A. P. ...]

GENEVA, Jan. 6.— ... per river Rhine has ... gone dry and there has ... no water connection ... Basle and Strasburg ... November 15. ... have been stranded ... situation has not ... fore in 150 years ... veal. Undesirable ... expelled by the ... Alsace and Lorraine ... to talk to ... opposite bank ... middle of the dried ... There also is ... of contraband ...

ENTON OWNER OF GIANT GEM

Says Slain Man H... Fifteen-Carat Diamond.

Inquiry Casts Doubt ... Oregon Writer's Story.

... Investigation of N... ... Not Yet Ended.

... element of mystery was ... into the Denton mur... ... day when it was admit... District Attorney's office t... ... igation was under way ... up the statement that Ja... ... purchased a fifteen-ca... ... valued at $10,000, a ... before he was murdered in ... at 675 South Catalina str... ... diamond, so far as ... was never seen by any fri... ... of the murdered m... ... any indication that he ... it found among his effe... ... disappearance last June ... matter first came to the att... ... the authorities through a ... which was inclosed what ... to be a contract for the ... stone. An independent inv... ... by The Times here and ... made prior to yesterda... ... indicates that th... ... are not genuine and ... sale was ever made. At ... Attorney's office it was ... the official investigation ... closed.

... letter was mailed at M... ... and was signed by M. ... It stated that the writer ... for L. W. Sweet, Inc., ... York, and that he sold the ... stone to Denton, rec... ... in cash and agreeing to ... monthly payments of $1... Since the sale, the wr... ... had been without any co... ... from Denton, and ... the District Attorney to ... Denton and obtain the sto... ... some arrangements for ... the money paid.

... contract blank, bearing ... of L. W. Sweet, appeared w... ... to be a genuine sig... ... Denton. His residence ... Los Angeles; occupat... ... next of kin, Frances Den... ... and Joel Denton, Law... ... value of his estate was ... $125,000.

... is said by Tracy to h... ... names of L. Basch & ... Lachman & Co., of ... as references. The Tim... ... correspondent learned t... ... are mail order jewelry ... and that their books do ... any dealings with J. C. Dent... ... M. Blodget, attorney ... Avery, administrator of ... estate, said last night tha... ... the letter and the c... ... a fake. He said that a c... ... of Denton's finance... ... has shown no $2000 ... to Tracy or anyone else.

CLOTHES ... THE MAN ... MAKE TH... ON THE O... IN THESE ... COMPET... SIMPLY ... NOT TO BE ... ED, AND ... HAND YO... YOU EASIL... TO BE W... WHEN YO... CLOTHE... OUR PRI...
Mulle...

The Los Angeles Times

VOL. XL. FRIDAY MORNING, JANUARY 7, 1921. —PART II: 12 PAGES. POPULATION { By the Federal Census—(1920)—576,673 By the City Directory—(1920)—671,909

DEATHS.

With Funeral Announcements.

SCHROER. At 6901 Crescent street, Henry Schroer, aged 66 years, husband of Mrs. Elizabeth Schroer, father of Lou Angster, Charles Schroer, Beth, and uncle of Miss A. L. ... this city. Services at the Coast Funeral ... day, 2 p.m.

STEPHENS. At his late residence, ... avenue, John W. Stephens, ... loved husband of Marion and ... father of Elizabeth, Charles, ... Theodore and Mrs. K. H. ... Funeral Friday, January 7, ... H. Sutch's funeral parlors, 547 ... Interment private.

WERNER. In Monterey Park, January ... R. Werner, aged 28 years. ... Rumaling will be sent to Porto ... Ustler, Alhambra, in charge.

IN MEMORIAM.

HALLAHAN. In loving remembrance of ... Scobie W. Hallahan, who fell asleep ... 1920. MRS. J. E. ... EDITH C. ...

FUNERAL NOTICE.

Brothers of Los Angeles Lodge ... & A. M. will assemble at the ... parlors of W. A. Bonebrake ... Flower street, on Friday, ... 1:45 p.m., for the purpose of ... funeral of our late brother, ... Past Master of Los Angeles Lodge ... Attest: CHAS. V. EDGLESTONE, ... F. M. ...

FUNERAL NOTICE.

Los Angeles Commandery, No. ... K. T. ... will assemble at the asylum, Fort and Temple ... this day at 2 p.m., for the purpose of conducting the funeral services of our late frater, John C. Bosworth, ... dale Crematory chapel. ... FRANKLIN E. RIGNEY, ... Attest: W. K. BOWLEY, Recorder.

FUNERAL NOTICE.

Pioneers will assemble Friday, ... o'clock p.m., at the funeral parlors of ... 1235 South Flower street, for the ... tending the funeral of our late ... Frank Burns. JUDGE LESLIE R. ... Attest: AUGUST WACKERBARTH, ...

LODGE NOTICE.

SCOTTISH RITE CATHEDRAL. ... North Hope street. Tonight, ... at 8 o'clock, stated meeting. ... members are invited. ...

FUNERAL DIRECTORS.

C—R—E—S—E—T.

Garrett & Company, 1237 S. ...

Utter & Ruppe, 4254 Monte ...

J. D. Robinson—Telephone ...

FLORISTS.

THE ALEXANDRIA FLO... Hotel Alexandria. GOOD FLORAL OFFERINGS FOR ALL ...

Greek Troops in Athens Kill Noted Ju...

[BY CABLE AND ASSOCIATED PRESS.]

ATHENS, Jan. 6.—A party of ... diers, whose identity or ... are not known, tonight assas... Col. Stefan Fatseas, who was ... Advocate of court martial ... Venizelos. The colonel was ... by shooting, which occurred ... his home.

Col. Fatzeas had acted as ... in numerous celebrated cases ... semipolitical nature, and had ... current much enmity in consequ... He had held the post of ... Advocate for fifteen years and ... 55 years old.

Manila Soldiers Plead Not Guilty to Riot Murder

[BY CABLE AND ASSOCIATED PRESS.]

MANILA, Jan. 6.—Seventy-... constabulary soldiers today pleaded ... not guilty to charges of murder ... connection with the fatal ... constabulary forces and the Manila ... police December 15, when two ... Americans and seven Filipinos were ... killed.

Counsel for the accused soldiers objected to the arraignment on the murder charges on the ground that it placed the men in jeopardy twice for the same offense, they being on trial on charges of sedition in connection with the riots. The date for the murder trial will be set after completion of the sedition trial.

BLIND CHAPLAIN RELIEVED.

[BY A. P. NIGHT WIRE.]

WASHINGTON, Jan. 6.—The Rev. Henry N. Cowden, the blind chaplain of the House of Representatives, was relieved today after more than twenty years' continuous service. The House unanimously voted him an allowance of $125 a month for life and made him "chaplain emeritus."

Six-Day Week for Studebaker.

[BY A. P. NIGHT WIRE.]

DETROIT, Jan. 6.—A six-day week working schedule will go into effect at the Studebaker plant when it reopens January 16, it was announced today. The plant has been operating three days a week when it closed for inventory.

GROUNDED STEAMER SAFE.

[BY CABLE AND ASSOCIATED PRESS.]

PANAMA, Jan. 6.—Port authorities at Cristobal announce that the British steamer Sussex, which went ashore near the Atlantic entrance to the Panama Canal on Monday night, is not in a dangerous position.

LEGISLATURE GIVEN WOMAN AS SPEAK...

[BY A. P. NIGHT WIRE.]

VICTORIA (B. C.) Jan. ... woman will be the next Speaker of the British Columbia Legislature. Mrs. Mary Ellen Smith, elected Representative from Vancouver, received such a large plurality in the recent election that the Cabinet named her for Speakership today.

RHINE DRY FIRST TIME IN CENTUR...

Undesirable Germans Expelled by French, Able to Talk to Relatives.

[BY A. P. NIGHT WIRE.]

GENEVA, Jan. 6.—The ... per river Rhine has virtually gone dry and there has been no water connection between Basle and Strasbourg since November 18. Many boats have been stranded. Such a situation has not existed before in 120 years, records reveal. Undesirable Germans expelled by the French from Alsace and Lorraine were unable to talk to relatives on the opposite bank from the middle of the dried up river. There also is some smuggling of contraband goods.

DENTON OWNER OF GIANT GEM?

...r Says Slain Man Had Fifteen-Carat Diamond.

...Inquiry Casts Doubt on ...Oregon Writer's Story.

...d Investigation of New ...d Not Yet Ended.

...element of mystery was in... into the Denton murder ...day when it was admitted ...trict Attorney's office that ...ation was under way to ... the statement that Jacob ... purchased a fifteen-carat ..., valued at $10,000, a few ...s he was murdered in his ... at 675 South Catalina street. ...ue diamond, so far as is ... was never seen by any friend ... of the murdered man, ... any indication that he ever ... found among his effects ... disappearance last June 2. ...atter first came to the atten... the authorities through a let... which was inclosed what pur... to be a contract for the sale ... An independent inves... The Times here and at ... made prior to yesterday's ...ent indicates that these ... are not genuine and that ...le was ever made. At the ...rney's office it was stat... official investigation has ...ed.

...er was mailed at May... and was signed by M. B. ... stated that the writer was ... L. W. Sweet, Inc., of ..., and that he sold the fif... stone to Denton, receiv... cash and agreeing to ac... payments of $1000 ... the sale, the writer ... been without any com... from Denton, and he ... District Attorney to lo... and obtain the stone, ... arrangements for re... money paid.

...contract blank, bearing the ... W. Sweet, appeared what ... to be a genuine signa... Denton. His residence was ... Angeles; occupation, ... of kin, Frances Denton, ... and Joel Denton, Lawson, ...ame of his estate was giv...

...id by Tracy to have ...mes of L. Basch & Co., ... Lachman & Co., of Chi... references. The Times' ...espondent learned that ... mail order jewelry con... that their books do not ... dealings with J. C. Denton. ... Bridget, attorney for ... administrator of the ... said last night that he ... letter and the con... Denton's cancelled ... has shown no $2000 pay... to Tracy or anyone else. No one was ever told of this diamond, Mr. Blodget said. "I'm inclined to think that there is nothing to it," he added.

The inaccessibility of the place where Tracy is believed to be living at this time prevented interviewers from reaching him yesterday. Mayville, according to the District Attorney's investigators, is a very small place in the rough mining country of Oregon. Neither Mr. Woolwine nor Deputy Turney, his assistant, who has helped in the investigation of the case and will appear with Mr. Woolwine in the trial of Mrs. Lofie Louise Peete, charged with the Denton murder, was willing to make any comment yesterday on the diamond matter.

BRAWLEY WELL STARTS FLOW.

Oil and Water Boils Over the Casing While Debris is Being Cleared Out.

[EXCLUSIVE DISPATCH.]

BRAWLEY, Jan. 6.—Considerable excitement was occasioned here this evening when the big oil bore known as the Brawley well began to flow while workmen were cleaning out the well preparatory to cementing it. A mixture of oil and water, driven by a considerable pressure of gas, boiled over the top of the casing at a rate to give color to the high hopes of the syndicate of Imperial Valley citizens who pooled their funds to drill the well.

If everything goes well it is planned to bring the well in about February 1.

FROST PERIL PASSES.

Government Issues Warning, But Temperatures Stay Safe.

Government forecasts of frost in parts of the citrus belt of Southern California last night did not prove true, and there was not even a threatened danger in any of the fruit growing sections.

Temperatures ranging from 38 to 45 deg. and a heavy fog were reported from the important centers.

AS DRY LAW VIOLATORS.

Six suspected bootleggers were brought up from the Imperial County Jail at El Centro yesterday by Deputy U. S. Marshal Monteleone and lodged in the County Jail here for their preliminary examination on the charge of violating the prohibition law. The party included Cecilio Salcedo, Jose Gonzales, George Poulson, P. Carillo, L. Trijo and M. Garcia, all of whom were picked up by the Federal immigration officers and customs guards along the boundary line.

CLOTHES DO NOT MAKE THE MAN BUT--THEY DO MAKE TNE IMPRESSION ON THE OTHER MAN.

IN THESE DAYS OF KEEN COMPETITION YOU SIMPLY CAN'T AFFORD NOT TO BE WELL DRESSED, AND ON THE OTHER HAND YOU WILL FIND YOU EASILY CAN AFFORD TO BE WELL DRESSED WHEN YOU SEE OUR CLOTHES AND LEARN OUR PRICES.

Mullen & Blust

Broadway at Sixth

TONG MEMBERS FLEE THE CITY.

Chinatown Deserted as War or Peace Pends.

Celestial Laundries Close; Guards at Door.

Fake Lottery Ticket Cause of the Hostilities.

White men may spin many theories of the cause of the impending tong war that hangs by a thread over Chinatown, but the Chinaman alone knows why three Hop Sing tong men killed Wong Lun and Yee Fat and seriously injured Wing Son Wong in August Alley last week.

A tong man who knows, a high official of the Bing Kong tong, told yesterday why his three fraternal brothers were shot by Hop Sing men. A grievance of long standing, fanned into hatred three weeks ago at a fake lottery game, is the actual cause of the two murders of the tong men, and unless an amicable settlement is reached a war of the tongs is inevitable. The real story, as told by the tong man, is this:

Three weeks ago a lottery game was in progress in Chinatown, with a fortune at stake. The game was conducted by a third tong, the Lew Quong Chong Chew, known as the Four Families, and in it a fake ticket was introduced. Quong Mun, a member of the Four Families, was the holder of the ticket, and the game was so framed that Quong Mun won the $25,000 prize, which was to have been paid by the Bing Kong tong.

But the Bing Kong tong discovered that the drawing had been framed and, as their faith and integrity had been violated, they demanded an immediate settlement. Even then the war of the tongs was brewing, but the Chinese Chamber of Commerce intervened and the hatchet was buried when $4000 was paid into the Bing Kong treasury.

The Four Families lost the $25,000 stake and also the $4000 which was the penalty for framing the lottery drawing. Naturally, their hatred for the Bing Kongs was rekindled and they plotted to seek revenge.

"All the trouble that has ever occurred in Chinatown has been the work of one official of the Four Families," said the informant yesterday. "The Four Families is closely associated with the Hop Sing tong. The two Chinese now under arrest as accomplices in the shooting of the Bing Kong men belong to both, the Four Families and the Hop Sing tongs.

"This official, unable to pick out any particular Bing Kong men for spoiling his chances of getting the $25,000 on the fake lottery ticket, was then probably prompted to get the first three Bing Kong men whom his gunmen met. Lew Quong Gon, who is suspected of doing the actual shooting, is one of the man's agents."

And now, as a result of the killings, Chinatown is deserted. Like the calm that precedes the storm, it is waiting breathlessly for the report from the four mediators of the San Francisco peace association, which has been striving to settle the tong quarrel. A meeting of the mediators was held in San Francisco yesterday and their report is expected by the tong leaders here today. What will happen then none of the tong men can tell.

"We don't want trouble," said the Bing Kong officials, "but if the Hop Sings refuse to accept the terms of the report then we will defend ourselves. We refuse to be shot in the back any longer."

Every door in Chinatown is locked and all windows are boarded up. Its streets are empty, for the men of the two tongs have been sent out of the city. The Bing Kong tong alone, which has a large organization here, has spent $2000 in sending its members from the city. Only about ten members of the tong remain and these are entrenched in the Bing Kong clubroom on Marchessault street, anxiously awaiting the verdict of the peace association.

All the Chinese laundries in the city have been closed and their occupants have fled, to remain away until the trouble blows over. Private detectives guard many of the laundries.

One lone Chinaman has been endeavoring to quiet the two tongs in this city. He is Wong Quong, a resident of Chinatown for twenty-five years, who has been assisting the police in their investigations and pleading with his countrymen to prevent further bloodshed. Wong can be seen during the day shuffling through the passageways of Chinatown on his missions of peace.

IN THE NORTH.

[EXCLUSIVE DISPATCH.]

SAN FRANCISCO, Jan. 6.—Just when things looked promising for a peace settlement in the threatened war between Hop Sing and Bing Kong tongs today it developed that the Four Families, another powerful Chinese society, has taken the offensive in the row and the situation becomes graver than ever.

Four members of the Four Families were arrested in Chinatown this afternoon when they were found carrying loaded revolvers. All were charged with the felony offense of carrying concealed weapons.

The strictest vigilance was kept tonight by the local police in anticipation of a fresh outbreak.

Father Awarded Cash for Death of Boy in Fire.

A verdict of $1000 was won by Pete Latich in Judge McCormick's court yesterday as damages for the death of his son, Peter Latich, Jr., 9 years old. The lad was burned during a fire at 727 New High street. The plaintiff set up the fact that the owner and lessee of the place kept an automobile in the building contrary to law. The defendants were Tony Beletich and Mariano Bandisi.

SUIT HARKS TO PASTORAL DAYS.

Descendant of Old Spanish Family Wants Estate.

Says Dead Sister Promised Her Entire Fortune.

Second Husband of Deceased Disputes Agreement.

Memories of customs and of residents of the county during the pastoral days of half a century ago, when sheep raising was the main industry of the San Fernando Valley and of the San Gabriel district, were revived yesterday in Judge Hewitt's court, where Mrs. Florestina de Gilbert is seeking to recover from Charles Picot, her brother-in-law, an estate valued at $300,000.

Mrs. De Gilbert and her sister, Suzane Halpin Picot, who died last February, were members of the old De la Ossa family of Spanish origin, who lived for many decades on the Encino ranch in the San Fernando Valley and later at San Gabriel. Mrs. De Gilbert charges that Mr. Picot obtained her sister's large estate by deed and by inheritance in violation of an agreement, made nearly half a century ago, whereby all of Mrs. Picot's property was to have descended to her younger sister.

FORTUNE FROM SHEEP.

There was twenty-five years difference in the ages of the two De la Ossa sisters, Mrs. De Gilbert declares. In the early seventies Suzane, the elder, married Patrick Hapiln, a sheep herder, and together the two subsequently amassed a fortune. In the seventies, when the Halpins, who had no children, lived on the Rancho Rodeo de las Aguas, Mrs. Halpin virtually adopted her younger sister, Florestina, the complaint cites.

Mrs. De Gilbert maintains that when she went to live with the Halpins they promised the De la Ossa parents that they would bring the little girl up as their daughter, and that eventually she should inherit their wealth. Florestina de la Ossa was reared on the Halpin ranch, and later, with the consent of Mr. and Mrs. Halpin, married Mr. Gilbert.

WIDOW WEDS AGAIN.

Several years later Mr. Halpin died, and later still Mrs. Halpin married Charles Picot, a sheepherder who was employed on her ranch, Mrs. De Gilbert maintains. She charges that her sister's second husband soon began a campaign to acquire his wife's property. It is also set up that Mrs. Picot suffered a paralytic stroke which impaired her mental powers, and that Mr. Picot not only treated his wife harshly but induced her to deed much of her land to him.

These deeds and his subsequent inheritance of the rest of his wife's large estate Mrs. De Gilbert asks to have set aside, as being in violation of the old agreement made when she went to live with her sister.

Mr. Picot asserts that no such an agreement was ever made. He is represented by Attorneys Breslin and Smith, and John L. Murphey is counsel for Mrs. De Gilbert, whose star witness is Miss Estelle Campbell, an attractive brunette. The case will not be concluded for several days.

STRIPS RING OFF FINGER OF VISITOR.

Unusual Hold-Up Staged in Parlor Where Rich Woman is Guest; Bandit Escapes.

A hold-up out of the ordinary was reported to the police last night from the residence of D. E. McVaughan of 3105 Stephenson avenue, where Mrs. F. E. Gibson, of 1400 McCullum street, Hollywood, a woman of considerable wealth, is visiting.

The McVaughan residence is a double house with a corridor separating the two halves. In the middle of the evening's entertainment a tall man with a red bandana mask and a large revolver stepped into the parlor from the corridor and ordered the family and guests to hold up their hands. He took $60 in cash from Mrs. Gibson, stripped a $1500 diamond ring from Mrs. Gibson's finger and, opening her handbag, extracted another ring valued at $2000. Then he bowed politely and left.

Subsequently the room which Mrs. Gibson had been occupying at the McVaughan residence for the past three nights was found to have been ransacked.

The bandit is described as a very large man, weighing probably 200 pounds. He was dressed in a tailor-made suit of blue serge with a black velour hat and reddish hair.

Armed Bandits Hold Up Grocer; Police Pursue.

Three heavily armed bandits in an automobile, believed to have been stolen, held up the grocery store of A. Myers, at Laguna, on the Downey Road last night and escaped with $50 in cash, according to a report to Deputy Sheriff Bell. The trio walked into the store and asked for some cigarettes. When Mr. Myers turned to face them again he looked down three gun barrels. The bandits rifled the cash register and then fled towards this city. Deputy sheriffs armed with sawed-off shotguns were detailed to watch the roads leading into this city in an effort to head the highwaymen off.

Charges Violation of Pact Now Half Century Old.

Mrs. Florestina de Gilbert (left) and Miss Estelle Campbell.

DYSINGER WILL HEAD HOSPITAL.

Lutherans Pick Pastor as Superintendent of the California.

Rev. W. F. Dysinger, pastor of the First English Lutheran Church, has been chosen as superintendent of the California Hospital, which was purchased recently by the Lutheran Hospital Society of the city, it was announced yesterday by Earl Hout.

The decision to make Rev. Mr. Dysinger the superintendent, was made he said, at a meeting of representatives of the various Lutheran churches held subsequent to the final arrangements for the purchase of the hospital a few days ago.

At the same meeting Rev. Wendell Dysinger, son of the newly elected superintendent, was elected assistant pastor of the First English Lutheran Church, so that his father may conveniently devote a large part of his time to the supervision of the hospital.

The California Hospital, one of the largest institutions of its kind in the city, which was purchased by money donated by the Lutherans of the city through a board of directors from the California Hospital Association, will come under the active charge of the Lutherans the 10th inst., Mr. Hout stated. It will be conducted as a charitable institution, he said, regardless of sex or creed.

Pullman Trains Routed Through to Mexico City.

Mexican railways have re-established the exchange of equipment with Canadian and American lines that existed in former years. According to an announcement received by the Chamber of Commerce yesterday, the 1st inst. saw the first Pullman trains routed direct from Houston, Tex., to Mexico City.

This line goes through Loredo, via the Gulf Coast roads, while the second direct route, via the Gulf Coast Lines through Matamoras Gateway, will be opened on February 1. It is expected that railroad congestion which has for some time interrupted business with Mexico will be relieved.

As a result of an agreement with the American Railway Association, signed in New York last week, the old schedule of direct routing between Mexico and the northern countries on this continent has been renewed by the National Railways of Mexico.

Finds Hair Pin Where Formerly Cigar Butts Lay.

The coming of Orfa Jean Shontz to the City Hall as City Clerk caused some excitement. For example:

Janitor Rufus Rowland called on Miss Shontz yesterday afternoon.

"Lady, are you the new City Clerk?" said Rufus.

"I am," said Miss Shontz, smiling at the knight of the pail and broom.

"Times do change, 'deed they do," said Rufus, gazing at the potted plants and vases of cut flowers in the office.

"You know, Miss City Clerk, when I cleaned up this here office in the old days I always found a lot of cigar butts. You know what I found last night?"

"No," said Miss Shontz, "What did you find, Rufus?"

Rufus took off his cap and dug up from underneath the band a souvenir marking the change of administrations at the City Clerk's office.

It was a hair pin.

ROLLER IS CAUSE OF CAR WRECK.

Falls from Wagon; Coach is Derailed and Score of Passengers Bruised.

Three persons were slightly injured and a score shaken and bruised, a street car was wrecked and a telegraph pole damaged, all on account of a little iron roller that fell across the tracks at Central avenue and Seventh street yesterday afternoon. The roller dropped from the rear of a passing wagon and the owner doesn't even know it is gone.

A north-bound Central-avenue car in charge of Motorman M. E. Shanahan and Conductor W. A. Trailor, and crowded with passengers, hit the roller and left the tracks. After grinding across the street for a short distance it crashed into a telegraph pole and stopped. The passengers were thrown into a pile and the motorman was hurled to the middle of the street. The car was jacked back onto the tracks.

Mrs. Nettie Harmell of 2302½ Central avenue, Mrs. Isebell Coune of 1021 East Vernon avenue and Ben Hammack of 783 Central avenue were treated at the Receiving Hospital for slight cuts and bruises.

CELESTE LAMB TRIES TWICE FOR LICENSE.

ELOPERS HAVE TO VISIT TWO COUNTY SEATS BEFORE GETTING MARRIED.

Adventures of Miss Celeste Lamb, who eloped with a more favored suitor just a few hours before she was to marry Ensign Harold Holcomb of Pasadena, were learned in detail yesterday from Ft. Madison, Iowa, where Miss Lamb became the wife of Robert S. Smith, Jr., in a secret wedding after several hours of exciting cross-country automobile riding.

Miss Lamb disappeared Tuesday from Woodlands, her home in Clinton, Iowa, shortly before the time set for her wedding to Ensign Holcomb, who twice before had made definite plans for the marriage. Robert Smith also was missed at the same time.

The eloping couple went in an automobile to Muscatine, Iowa, to procure a wedding license, but were unable to do so because they had no witnesses there who knew them. Undaunted by this experience, they proceeded to Ft. Madison, got a license at 8 o'clock that night and were married at the Presbyterian manse there in the presence of some friends of the bride who frequently visited in Ft. Madison. They then left for Chicago and eastern points on a honeymoon.

Ensign Holcomb, the thrice-disappointed prospective bridegroom, left for San Francisco, where he is stationed, before learning details of his bride-to-be's wedding.

Woman Killed by Gas from Heater in Her Bathroom

Apparently accidentally overcome by illuminating gas when the flame of a gas heater went out, Mrs. Hattie K. Unterkircher, aged 50, was asphyxiated in the bathroom of her home at 950 South Vermont avenue last night, according to the report of Detective Sergeant Mart, the investigating officer.

The elderly woman's body was found by her husband, H. G. Unterkircher, on his return home last night. She had evidently prepared to take a bath and was sitting or at chair, scantily clad, when found. The door and window of the room were closed, and the flame in the small gas stove was out.

The remains were removed to the Garrett undertaking rooms. Funeral arrangements will be made later.

Registrar Gets Nomination for Maj. Lineberger.

The nominating petition for Maj. W. F. Lineberger of Long Beach, Republican candidate for Congress from the Ninth District in the special election set for February 15, to fill the vacancy caused by the death of Congressman-elect Van de Water, was filed yesterday afternoon with the registrar of voters. Instead of the 1203 names required by law, 3936 signatures were attached to the document.

Mr. Lineberger, who will be opposed by Congressman Randall, Democrat, was selected at a meeting of Republicans in Pasadena on December 17, to make the race for the seat to which the Republicans of the district overwhelmingly elected Mr. Van de Water at the regular election in November. Mr. Lineberger's nomination has been approved by the Republican State Central Committee and by the County Central Committee. Galen H. Welch, who managed the campaign of Mr. Van de Water, is now actively working for the election of Mr. Lineberger and a vigorous campaign will be made by the Republicans of the district to get out a heavy vote for the special election.

PLAN TO BUILD FOUR HOTELS.

Hervey Brothers Expect to Form New Local Chain.

Will Put from Half to Two Million in Each House.

Formerly Owned Hostelries in Southern California.

Contemplating a return to California after eighteen years spent in conducting the Hervey chain of hotels in Florida, Alabama and Texas, the four Hervey brothers, who were once owners of hotels in this city, Riverside and San Francisco, announce through Harry C. Hervey, recent purchaser of the Casa Loma Hotel at Redlands, their intention of re-establishing the Hervey chain in Southern California. Each hotel is to cost from $500,000 to $2,000,000, said Mr. Hervey, who was in Los Angeles yesterday in the interest of the proposed enterprise.

The purchase of the Casa Loma from H. H. Fisk of Pasadena, he declared to be the first step toward the re-establishment of the chain. His three brothers, he stated, expect to invest in completed structures in and near Los Angeles, but if such are not available, will purchase attractive sites and build. Frank A. Hervey, who in 1903 owned the Palms Hotel in this city with his brother Charles B. Hervey, is at present arranging for the sale of the Bristol Hotel in Houston, Tex. Charles B. Hervey is now assistant to the president of the Eric Hauser system in Portland, Or.

Harry C. Hervey was the owner of the Reynolds Hotel in Riverside eighteen years ago, and George H. Hervey, the youngest brother, was at that time connected with the Palace Hotel in San Francisco. Later the brothers moved to the southeastern States, where the $1,500,000 Battle House of Mobile and the $500,000 San Carlos Hotel of Pensacola, Fla., were taken over by the Hervey system.

READ LETTER TO WIFE.

Husband Says She Boasted of Her Conquests; Is Given Divorce.

Mahlon B. Losey, who was granted a divorce by Judge Walton J. Wood yesterday, opened a letter addressed to his wife, Amy P. Losey, read it, resealed it and left it for her to receive.

The note began "Little Girl," and among other things said: "I love you as much as ever. If you figure on coming to me, you had better lay away all the money you can on the sly. If I had known you loved me as much as you say, I would not have spent so much down there on dances and everything."

Mrs. Losey denied to her husband she was corresponding with other men. He then read her the copy of the letter he had opened. She became angry, he said, and boasted of her conquests.

Five Wonderful Records for your

New Edison Phonograph

On Sale Today

50704 $1.35 "Down the Trail to Home, Sweet Home"—Chas. Hart and Lewis James.
"In Old Manila"—Betsy Lane Shepherd and Lewis James.

50705 $1.35 "Bells"—Ziegfeld Follies of 1920—for Dancing—Rademan's Jazz Orchestra.
"Gra-na-da"—Fox Trot—Harry Rademan's Jazz Orch.

50703 $1.35 "That Naughty Waltz"—Violin—Rae Eleanor Ball.
"Venetian Moon"—Violin—Rae Eleanor Ball.

50702 $1.35 "Love Nest Medley"—Imperial Marimba Band.
"Pussy Willow Waltzes"—Imperial Marimba Band.

50701 $1.35 "Beautiful Hawaii Waltz"—Waikiki Hawaiian Orch.
"Sweet Luana"—Gladys Rice and Elisabeth Lennox.

For only $8.75 you may obtain these five

New Edison Records—10 Selections

If You Cannot Call, Send Us Your Order by Mail
Safe Delivery Guaranteed

Enclosed find $..... for which send records checked above to

Name .....

Address .....

FRANK J. HART SOUTHERN CALIFORNIA MUSIC COMPANY

332-334 SOUTH BROADWAY, LOS ANGELES

Established 1880

The People and Their Daily Troubles

DOROTHY DIX TALKS

THE TIME LIMIT ON YOUTH.

BY DOROTHY DIX.

A correspondent wants to know at what age a woman should give up the fight to appear younger than she is, and frankly surrender to age.

"Are paints, and powder and transformations a virtue up to a certain point, and the unforgivable sin afterwards?" she asks.

This is a difficult question to answer, because no woman on the sunny side of ninety ever admits to being anything but a mere girl, and therefore, while she would agree that it was foolish for other old sheep to camouflage lambhood, she would have no doubt but that she could do it and get away with it, without rousing a suspicion in the breast of the beholder.

Admitting, however, that there are women who, in the privacy of their boudoirs, look into their mirrors and behold all of their fifty odd years staring them in the face, what shall they do? Shall they do and dye, or be grizzled-headed? Shall they paint or leave their countenances as weather-beaten as time had made them?

It seems to me that the whole question of the ethics of cosmetics depends upon whether the results are artistic or not. If a touch of rouge, discreetly applied, makes a sallow cheek rosy; if a little dash of peroxide puts a glint of gold into mouse-colored hair and turns a homely woman into one who is easy on the eyes instead of being a scarecrow, then it is a highly moral and philanthropic act for the said woman to have recourse to such adventitious aids to beauty.

But, on the other hand, cosmetics improperly applied are highly immoral and objectionable. However, it behooves the woman to be very sure that the god will justify the means before she dips her hand into the paint pot, and gets busy with the hair-dye bottle.

And that is what the woman who tries to keep the illusion of youth, after youth has fled, is too apt to do.

Youth means so much to a woman that no one can blame her for hanging on to it with both hands as long as there is a shred of it left, but the important thing for her to realize is that there does come a time when it is gone, and that she only emphasizes its loss by pretending that she has it still.

No hair looks so old as dyed hair. No cheeks look so withered as those upon which artificial roses are painted, no figure looks so aged as the old body dressed in the habiliments of a school girl.

Last summer I stayed at a resort hotel in which there was a woman of perhaps 60. She was very thin, and small, and this gave her the figure of a young girl. She wore the shortest of sport skirts, and the jauntiest of sport hats, and her hair was dyed that wonderful mahogany red that never grew on any human head. Everybody noticed this woman, and the universal exclamation that she called forth was, "My heavens, did you ever see such an old hag?"

Now really the woman wasn't a hag at all. She really wasn't old. If she had been dressed appropriately to her age, and had had her honest gray hair, she would have impressed everyone as a pretty middle-aged woman. But when she tried to look like a flapper, she only succeeded in looking like the witch of Endor.

Something like that happens to every woman who tries to look like her own grand-daughter. She only makes herself ridiculous, for youth is one of the things that cannot be imitated. I once heard a hair-dresser trying to dissuade a woman from having her gray hair dyed.

"Oh yes," he said, "I can dye your hair the color of a girl's, but I can't give you a girl's young face to wear under it, nor the look of a girl's young eyes. Your eyes have seen too much, and life has written its story in the lines on your face."

And if women make a mistake in trying to paint themselves up, and doll themselves up, so that they look younger than they are, they are guilty of a still more unpardonable folly in trying to act like debutantes long after they are old enough to know better.

Nothing could be more disgusting than a withered old crone, who insists on dancing, while her aged bones creak like rusty hinges, and who ogles men, and tries to flirt, and talks about her beaux, and conquests, and who gurgles, and simpers and affects the airs of an ingenue, while she is tottering on the brink of the grave.

The trouble with women is that they do not realize that there is one glory of the sun, and another of the moon, and another of the stars, and that there is one beauty of the spring time, and a splendor of the summer, and the fascination of the autumn, and that to each season its peculiar charm is given. But you can't bring one delight over to the next season.

No one will gainsay the loveliness of a young girl, or the splendor of a woman's maturity, but her mellow autumn time has its peculiar charm if she has intelligence enough to keep it, and make the most of it, instead of pretending that it is May with her and not October.

She cannot successfully simulate 16 at 60, but many a woman at 60 is better looking than she was at 16, for life frequently chisels a rough-hewn face into lines of beauty, and often just the sheer goodness in the face of an elderly woman, who has lived a life that has overflowed with kindliness and sympathy, makes it as beautiful as an angel's.

More than that, every woman who has lived to be 60 years old, and who is not an abject idiot, has seen so much, has experienced so much, has learned so much, that she is more interesting than any young person can possibly be.

To the woman who asks how long she should keep up the struggle to appear young, I would say: You have the choice between being an old-young woman, or a young-old one. I think that the latter is the better choice. For when a woman gives up the struggle to cease to be younger than she is, it gives her the privilege of doing all the things that she wishes to do and leaving undone all those which she does not wish to do.

Making More Money.

Woman Turns Waste Land Into Frog Farm and Realizes From Original Idea.

Mrs. Mathilde Thompson's first reaction when she found that she had been left a tract of land in Rhode Island, close to the Massachusetts border, was elation at the fact that she was at last a "landed proprietor." But her joy was dampened when a real estate agent who was familiar with values in that section of the country informed her that the property was "absolutely valueless."

"There's no such thing as waste land," Mrs. Thompson replied. "I'll find a use for it if I have to devote two years to thinking about it."

"Yes," replied the agent, "and in the meantime the taxes will be eating up the money you haven't gotten out of the estate. The land is swampy. Even the cows won't drink from muddy pools scattered all over the place. It's nothing but a worthless, wet, good-for-nothing farm—and every penny you can get for it ever and above the taxes due is so much velvet. But, at that, I doubt if you can sell it. Certainly not to anyone who knows the section."

Mrs. Thompson, however, refused to be dissuaded. Land, she maintained, must be good for something. So she invested in a railroad ticket and set out to view her inheritance. It was all that the agent had said and more. A more desolate spot would be hard to find and even a novice could see that it would take thousands of dollars to put it into condition for profitable farming. That evening, as Mrs. Thompson sat disconsolate and alone in the tumble-down farmhouse, the booming of the frogs from the countless ponds and swampy places echoed her discouragement. "Croak, croak," they seemed to say. "This place is good for nothing. Croak, croak."

But suddenly came the big idea—the inspiration which not only saved the farm but proved Mrs. Thompson's contention that there is no such thing as waste. The frogs! They were the only things which would live and flourish there. They multiplied amazingly and frogs' legs are esteemed as delicacies all over the country. So why not market the available crop and, if the venture proved successful, raise others? Less than a week later, Mrs. Thompson had orders for as many frogs as she could supply and, within the year she had laid the foundation for a unique but successful business.

GASOLINE ALLEY—AVERY IS TICKLED TO DEATH

editorial of today, anent the Jew baiting Henry Ford. None who persecutes the Jew—individual nor nation, will be held guiltless in the sight of God. This, we are told in His own word. From the same source we know that all the purposes of God, through the coming ages, center about "His chosen people"—these same Jews. It behooves real, and professing Christian alike, then, to pause and ponder when tempted to despise and cry down the Jew, for he will be hard put to it not to include the Lord Jesus Himself in his excoriations, Christ being born of the Jews, and as such was very heart and core of the race. Nor, was He ashamed to call them brethren, and certainly He died on the cross to save "His People" first, and then the world from their sins.

MRS. B. COHEN.

Who is Your Neighbor?

LOS ANGELES, Dec. 28.—[To the Editor of The Times:] In The Times of recent date we read of a sermon preached by Rev. Bob Schulers, in regard to the deplorable conditions existing at the Vernon Country Club. It is well that the ministers and all right-thinking people should take up the fight against these hell holes, but why not get at the source of the evil?

If such places as Vernon and the Sunset Inn are closed, where do they expect these moral lepers who frequent these places will go; why, to their private homes in the residence district, as they are now doing to a great extent, and the neighbors who are respectable, law-abiding citizens, have to spend many a sleepless night because of the loud, profane language of the men, and the drunken yells of the women, carried on sometimes until the dawn.

Perhaps the public does not know who these so-called society people are. Many of them are men prominent in the professional and business circles of our city, who make use of their positions by day to cloak their iniquity by night. The greatest violators of the prohibition law are the professional men who have been granted licenses to dispense liquor for "medical" purposes.

In this morning's Times one J. L. Lamb states in his letter that the only medical association there is is one for mutual improvement and to protect the public from unlearned and unprincipaled practitioners. If this is so, why, then, may I ask, does not this said association sift from its midst these drunken physicians, who are many times in such a state of intoxication that they cannot respond to a call to minister to the physical needs of a patient?

We have object lessons all about us, and all we need to do is to open our eyes. I don't think we should have any trouble in choosing our methods of healing when we see the utter failure of medical practice to lessen disease.

HAZEL G. SMITH.

Educate 'Em.

ANAHEIM, Dec. 17.—[To the Editor of The Times:] In your issue of yesterday I see that Judge Elbert H. Gary takes occasion to tell us what superhonest, nice people the Japs are, and how we should play with them and treat them nicely.

Anyone who has read the recent Jap expose by Wallace Irwin in his story, "Seed of the Sun," will readily recognize Judge Gary as a "per-

sonally conducted ... through whom the ... "assume a virtue ... not."

If California ... 1,000,000 copies of ... book to the "easy ... East who are so free ... vice about a ... which they know ... be a good move, ... not too well ... read them.

Now a ...

"So you're a ... marked the ... The lanky ... self up haughtily.

"Mister, you get us ... asserted. "We ... we-uns call ... gineers."—[Ed. ... ly.

LETTERS TO "THE TIMES."

Defends the Jews.

LOS ANGELES, Jan. 1.—[To the Editor of The Times:] I want to commend you very heartily upon the noble stand you have taken in defense of the Jews in your able

Made Instantly
and without a bit of waste
INSTANT POSTUM
the table drink so many prefer to tea or coffee because of rich uniform flavor, moderate cost and superior health value.
— at grocers

The Los Angeles Times

At Noon Today a Larger Supply of
Midwinter Numbers

Will Be Ready

Small Orders Can Be Filled During the Morning

Price Wrapped for Mailing 15c the Copy

Price, postage paid, to United States, Canada and Mexico, 25c.
To other foreign points, 35c

The unprecedented and continuous demand has made it almost impossible to assemble the seven sections fast enough to supply our patrons.

Almost Everyone is Sending Copies To Their Eastern Friends

The opportunity to purchase what is virtually an encyclopedia of the southwest for 15c a copy has flooded THE TIMES' circulation department with orders, some of them calling for several hundred copies.

The MIDWINTER NUMBER embraces the whole, amazing development of Southern California and the Southwest, its art, science, commerce, industry, mining, oil, sports, pastimes and daily life. Printed in colors, rotogravure and black and white. Beautifully illustrated.

Patrons May Send or Bring a List of Names to THE TIMES and Copies Will Be Mailed Direct.

Do you know where the purest and best flavored maple sugar comes from? The flavor of the New Karo tells you

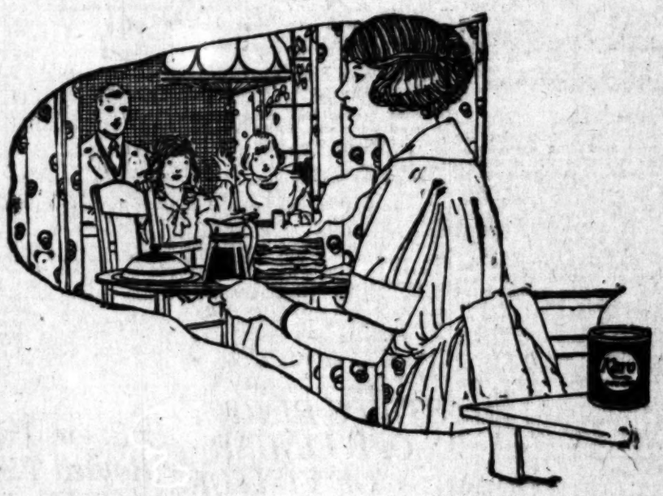

Over a thousand tons of rich maple sugar from Vermont and Canada to flavor the New Karo

The American housewife endorses the New Karo this way:

Over five million cans were consumed last year. This is a greater sale, by far, of any kind of maple or maple flavor syrup.

If you are particular about the syrup you buy, and the *price* you pay for it—the New Karo is *your* kind of syrup.

Perfectly delicious in rich maple flavor—yet very moderate in price. So moderate that you can serve it every day, every meal. And all grocers everywhere have it.

Go to your grocer today and get a can of the New Karo. Try it just once. *If you are not absolutely satisfied, return it—and your grocer will give you back your money.*

SELLING REPRESENTATIVES
JOHNSON-CARVELL & MURPHY
247 South Central Ave., Corner East 3rd St.,
Los Angeles, Cal.

See That Your Grocer Gives You Karo in the GREEN CAN

The New Karo (GREEN CAN)
Flavored with Pure Maple Sugar

bles

EATH

the physical ...ons all about ...to do is to ...n't think we ...ble in chonic ...sealing when ...e of medical ...se. G. SMITH.

...sonally conducted ... through whom the wily ... "assume a virtue, though ... not."

If California would ... 1,000,000 copies of the ... book to the "know it ... East who are so free with ... vice about a subject ... which they know nothing ... be a good move, providing ... not too well informed ... read them.

Now a Profession.

"So you're a phonologist," ... marked the interested ... The lanky mountaineer ... self up haughtily.

"Mister, you got me ... asserted. "Since brothers ... we-uns call ourselves ... gineers."—(American ... ly.

and best
m? The
s you
d tons of
gar from
Canada to
w Karo

ousewife en-
this way:
ans were con-
is is a greater
d of maple or

lar about the
he price you
Karo is your

In rich maple
rate in price.
can serve it
eal. And all
ave it.

oday and get
Karo. Try it
re not abso-
turn it—and
ve you back

TATIVES
& MURPHY
er East 3rd St.,
Cal.

W
EEN
AN)
le Sugar

Protect Your Eyes

Without good vision your earning capacity is limited.

Don't hesitate. Relieve that eyestrain and enjoy better vision

You need not dread an examination. We do not use drugs or drops.

OPTOMETRISTS AND OPTICIANS

Specialists in Prescribing of Lenses

Phone Main 1468

EARD OPTICAL Co.

205-210 NEW PANTAGES THEATER BLDG.

...SoBroadway - 709 So. Hill St.

The Dawn of Appetite

...lth and appetite depend so much on what you ...t for breakfast. You should try Phospho Meal ...the perfect health and breakfast food. Eat it ...gularly and your health and appetite will be ...eatly benefited.

...h PHOSPHO MEAL you receive all the ...plendid nourishment and flavor of wheat. It is very carefully prepared and ...precooked so that it digests perfectly and ...puts you in tip-top shape for a busy day. ...Grocers all carry it.

A SNAPPY SNACK FOR LUNCH

puts you on your toes mentally and physically, ready for the day's job. Try **Shredded Wheat Biscuit** in a bowl of "half and half". It does not clog the stomach. It leaves the mind alert and active and the body buoyant and responsive. For the thinker and the toiler, for youngsters and grown-ups, for any meal.

Two Biscuits with hot milk make a warm, nourishing meal and cost but a few cents. Delicious with fruits and fruit juices.

Pacific Coast Shredded Wheat Co. Oakland, Cal.

Free Music Roll Library for All Our Player Piano Buyers
BARTLETT MUSIC CO.—410 West Seventh

SOCIETY.

BY VIRGINIA WOODS.

Dancing Party.

Miss Florence Kays is to be hostess at a dancing party on Wednesday evening at the home of her mother, Mrs. James C. Kays of 741 South New Hampshire street. She is asking 100 guests.

Last Wednesday afternoon Miss Kays gave a smart little bridge tea for a company of thirty in honor of Miss Adaline Maney, whose engagement to Eugene Kegley was announced in the summer. Miss Maney has just returned from San Francisco, where she has been two months. Mr. Kegley is now in Montana and the wedding will probably take place in the spring.

Bridge Luncheon.

Mrs. Michael Creamer and Mrs. J. Walter Burns are to entertain at a large bridge luncheon at the Los Angeles Country Club on the afternoon of January 15.

Musicale Tea.

The second of the series of musicale teas to be held at the Little Theater is scheduled for Tuesday. The Sylvain Noack String Quartet will furnish the program. Mrs. Russell McDonnell Taylor will give a luncheon before the musicale. Among the hostesses are Mmes. Robert Clarke, Russell McDonnell Taylor, J. M. Danziger, Cecil De Mille, Silsby Spalding, Henry C. Lee, Lee Allan Phillips, W. S. Hook, Jr., Harold Wren, Philip Wiseman and Edward L. Doheny, Jr.

For Bride-elect.

Mr. and Mrs. Paul Grey Hoffman were hosts at a dinner-dance at the Wilshire Country Club Wednesday evening in honor of Miss Margery Hoffman, who is to be married Saturday afternoon to Potter Bowles of Chicago. Covers were laid for fifteen guests. A mound of sweet peas centered the table.

Farewell Dinner Party.

Capt. A. Lee Willard was host on Wednesday evening at a very smart dinner party on board the U.S.S. New Mexico. Plates were set for fourteen. It was a farewell affair as the Pacific Fleet is to sail today for Panama. Capt. Willard has been making the coming here of his cousins, Mr. and Mrs. Peter Hovey of Kansas City and Mrs. Ovens of Oklahoma, the occasion for several hospitalities. Mr. and Mrs. Hovey and Mrs. Ovens are at the Bryson Apartments.

Returning to England.

Miss Hope Clark of London, who has been so extensively entertained during her six months' visit with Mrs. Erasmus Wilson, is leaving Sunday for New Orleans, from where she will sail for Italy to join a sister for the return to their home in London.

Mrs. Toomey.

Mrs. William Jerome Toomey was hostess at an elaborate luncheon for a company of twelve Wednesday. A theater party completed her hospitality for the day.

Musicale-Dance.

Mrs. Erasmus Wilson of 7 Chester Place has given over her handsome home for a dance and musicale to be held by the Los Angeles Chapter, Daughters of the Confederacy, on the evening of January 14. A number of grand opera singers are to appear on the program.

For a Southern Matron.

Mrs. Keil Pulliam of Lexington, Ky., was the charming inspiration for an intimate little tea at which Mrs. Charles Thomas (Julia Hayward,) was hostess on Wednesday. The rooms and tea table were gay with early spring blooms in various colors. There were twenty-four guests.

Mrs. Boren Entertains.

Mrs. S. H. Boren, who has lately come here from Dallas, Tex., to reside, is entertaining at luncheon today at her home at 1881 Buckingham Road. Plates are to be set for twelve. Mrs. Boren is the daughter of former United States Senator Horace Chilton of Texas, who, with Mrs. Chilton plans to visit here shortly.

In Montecito.

Mr. and Mrs. Lucien N. Brunswig and Mrs. Hancock Banning are the house guests of Mr. and Mrs. Irving Wright in Montecito. Mr. and Mrs. Wright plan to come to Los Angeles soon, for the presentation of her new play at the Little Theater.

Mr. and Mrs. Mitchell.

A quaint old custom of celebrating Twelfth Night was revived last evening by Mr. and Mrs. Hoyt Mitchell, who have recently returned to Los Angeles after an extended absence in Texas. They are residing at the home of her mother, Mrs. M. J. Pellissier on Serrano street, where the party was given. There were twenty guests.

Mr. and Mrs. Page.

Mr. and Mrs. James Rathwell Page were hosts at a dinner party last evening for a party of twelve.

Entertains at Tea.

Mrs. Margaret Hamm is hostess this afternoon at a smart little tea at her home on Webster ave.

Motor Trip.

Dr. and Mrs. West Hughes and a party of friends have just returned from a motor trip to San Diego.

Returning to Chicago.

Mr. and Mrs. Charles Rooskam of Chicago, who have been visiting Mrs. H. Radcliff, are returning home tomorrow. Mr. Rooskam is a theatrical man and is head of a Chicago stock company.

LAST SAD RITES.

Wife of Former Councilman Cleaveland is Laid to Rest.

Funeral services for Mrs. Nettie R. Cleaveland, wife of former Councilman Frank L. Cleaveland, were conducted yesterday afternoon in the chapel of the Los Angeles Undertaking Company, with Rev. C. P. DuBois, pastor of the Second Presbyterian Church, officiating. Burial was in Forest Lawn Cemetery.

Mrs. Cleaveland, who died last Sunday at the age of 49 years, following a brief illness, was born in Hicksville, O., and came to Los Angeles about three years ago. She married Mr. Cleaveland at San Bernardino, Oct. 12, 1920. Her name before her marriage to Mr. Cleaveland was Mrs. Nettie Bricker. She leaves the widower, two sisters, Mrs. Alice Thornton of Portland, Or., and Mrs. Ida Willet of this city, and a brother, George Rice of Minneapolis.

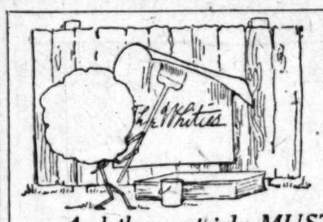

Bullock's Los Angeles — *Bullock's Closes Saturday at One o'Clock Every Saturday Throughout the Year.* — Bullock's Los Angeles

"Children?--We Adore Them!"

cry the Whities

—And they certainly MUST adore them—for the Tremendous values that the Whities have brought to Bullock's Girls' and Boys' Store—for the first Friday and Saturday morning selling of the Whitie Month—are fraught with many wonderfully pleasant surprises for Children and Parents alike!

—It took many long months of good, honest labor on the part of the Whities to produce much of this merchandise and it took many long hours of argument to bring about the great reductions that have been given many of these Whitie Values!

—But the resultant offerings are certainly worthy of the work! The Merchandise itself means delight to the Children—and the savings made possible means joy to the Parents!

Boys' Wool Norfolk Suits at $10--$14.95--$18.50

—"'Tis *true!* It *is* true!" shout the Whities, "Boys' Wool Norfolk Suits at $10.00! Suits of fancy mixtures with a few staple serges—every suit repriced from a much higher marking—at the demand, mind you, of us Boys' Store Whities!"

—"We could only get this low price on eighty suits—but sizes 7 to 16 are included!"

—It's a just pride that the Whities show in this offering—for these strongly made Suits—with one pair of Knickers—were made to sell at a far greater price than the Whities' marking of $10.00.

—"Two pairs of Knickers with these at $14.95," the Whities exult, "and we certainly had to *work* to get these Suits to sell at so low a price! If bought in the ordinary way—instead of $14.95—the price'd be away, 'way *more!*"

—Because the Whities specially purchased these Suits there will be 250 at this special price! First quality materials, woven of the best wool known, were carefully and strongly tailored into the most recent styles for Boys. Sizes 8 to 18 years included. Remarkable values for Boys!

—"Some of the highest priced Suits for Boys in Bullock's regular Stocks—we Whities are offering at $18.50—on Friday and Saturday morning of our very own Month in Bullock's Boys' Store!"

—And the Whities spoke the truth! These Suits, in regular stocks, have demanded a great deal larger price than $18.50. The best of styles, materials and workmanship are represented; the new shades of green, brown and gray included; sizes 8 to 18 years.

—An opportunity to Clothe the Boy in the best of Suits at a remarkably small expenditure!

Boys' Wash Suits

$1.95---$2.95---$4.95

—Fresh, new Merchandise—purchased wisely, at great price concessions, by the Whities—otherwise these Markings would, of necessity, be much, much more!

—Made in the up-to-the-minute models, one-piece—Junior and Middy styles; high grades of Repp, Galatea, Kiddy Cloth and Palmer Linen are the materials used—and may be had in either plain colors or stripes; the sizes are for boys of 2½ to 10 years.

—Every Suit concerned is highly desirable both for its appearance and for its durability. Mothers should anticipate the boys' future needs for Wash Suits—and buy today—at Bullock's—for these low prices may not be duplicated for many months!

—Bullock's Boys' Store is on the Fifth Floor.

—"A Life on the Ocean Wave can't be enjoyed," say the Whities, "unless you've a Sailor Suit. Neither can it be enjoyed if you've paid too much for what you are wearing—but—if you see an opportunity to get

Boys' Regulation Sailor Suits at $8.75

"Buy 'em!" That's what the Whities say—and the Whities *know*, for they know how much more these Suits sold for in regular stocks!

—Bullock's Boys' Store has given in to the Whities and is offering Regulation Sailor Suits and One-Piece Suits at $8.75. Of heavy blue serge—braid trimmed collars—pants lined throughout—sizes 2½ to 9 years; the finest of workmanship.

—Jack Tar Hats to match offered at $2.50.

—A Whitie Special for Junior Boys'—on Friday and Saturday morning—on the Fifth Floor.

Girls' Tuxedo Sweaters $4.95

—"*And these,*" the Whities say, "*are values that are worth every bit of canny buying it took to get them!*"

—Three hundred beautiful, new Woolen Sweaters that are worth ever so much more are to be offered—Friday and Saturday morning—at $4.95.

—In popular Tuxedo style with convertible fronts—plain and fancy weaves—belts and pockets—light and dark shades in eight of the most popular colors; sizes 6 to 14 years.

—Tams to match are marked $1.50 and $1.95!

—"*If we could only wear Sweaters,*" *say the Whities, "we'd surely buy some of these—for they're high grade Sweaters at a mighty low price!*" Friday and Saturday morning—on Bullock's Fourth Floor.

Children's Union Suits 75c

—The Whities are alarmed; they're afraid you'll not know these Suits are *Nainsook!* You naturally wouldn't expect Nainsook at this price—but they *are!* They're *Nainsook Union Suits* made with the Button attachment to take the place of extra garment! The sizes are for Children of 6 to 12 years. The price is, of course, a special Whitie one—and those who would share would best come early this morning—to Bullock's Fifth Floor—for the number at this price is limited!

Children's Lisle Finished Hose 40c Pr.

Black, White and Cordovan, Friday and Saturday Morning—Fifth Floor.

"Honey Boy" the Trick Pony

will be exhibited in

Bullock's Boys' and Girls' Store

from Monday, January 10—until one o'clock Saturday, January 15. Fifth Floor.

—"Pants for Sale," the Whities shout, "at a price that makes it wise to buy half a dozen pairs!" And they're right, at that—for Bullock's Boys' Store is offering—on Friday and Saturday—

Boys' Wool Knickers at $1.95 Pair

—Included will be the high grade pants from broken lines; made to stand long, strenuous wear; in serviceable mixtures; lined throughout; taped seams and double sewed; sizes 8 to 17 years.

—It's a wise mother that provides several extra pairs of pants for the School Boy—and it's also a wise Mother that buys several pairs when the price is as low as $1.95.

Boys' Caps, $1.50

are other Whitie specials that demand attention. These have indestructible visors—new patterns and shades.

—Many other unusual values in Bullock's Boys' Store—on the Fifth Floor.

An Unused Line of Manufacturer's Samples

—Because they were Manufacturer's Samples, *made painstakingly correct*—and because they were unused, *absolutely unsoiled*—and because Bullock's was able to secure them at great price concessions, *offered at the remarkably low price, $3.50!*

—The Whities' chief aim in Life is to provide VALUES—and yet, so delighted were they with the appearance of these Wash Dresses, that, when the illustration above was being made, they cried, "Don't hide the Dresses!"—But so *unusually* low is the price for dresses *such as these*, that Bullock's wanted that "*Wash Dresses, $3.50*" in the most prominent place. Reading that heading—Mothers who know *Bullock's* and the *regular prices* on high grade Wash Dresses will come, *themselves*, to Bullock's Girls' Store—and see—and *buy!*

—There will be 200 of these new, crisp Tub Dresses on Sale—Today and Tomorrow morning at $3.50 each! Not only are these strong, serviceable dresses of Chambray, Poplin and Gingham—but they're attractively designed and carefully finished girlish models; the combinations of colors are new and delightful; there are plaids and checks in blue, pink, green, tan, etc.; the sizes are for girls of 6 to 14 years.

—Ordinarily the prices on these Tub Dresses that are so desirable for School Wear all the year 'round would be a great deal more than $3.50—and the probability is that this low price will not be duplicated for many months!

—This morning 200 Dresses will be offered. Those who would share would be wise to come early—Today and Tomorrow Morning—Fourth Floor.

1921 Footwear for Children Is Now at Bullock's

—And the Whities are filled with admiration for the new styles and patterns—and the new prices are themselves worthy of Whitie efforts. Special attention is called, for Today's selling, to—

Black and White Footwear

—Patent Leather Button Shoes—with white Kid uppers—and turned Soles—very smart shoes; sizes 2 to 5 at $3.50; sizes 5½ to 8 at $4.00; sizes 8½ to 11 at $5.00.

Patent Foxed Roman Sandals

—Attractive Shoes with dull Kid uppers — and button vamp ornaments; sizes 2 to 5 at $2.25; sizes 5½ to 8 at $4.00; splendid shoes of good appearance.

Brown Kid Button Shoes

—Shoes built for service but with a thought toward appearance; have perforated tips and turned soles; sizes 2 to 5 at $3.00; sizes 5½ to 8 at $3.50.

White Nubuck Button Shoes

—Very dressy shoes—with Milan buttons—splendid values at the new low prices; sizes 5½ to 8 at $4.50; sizes 8½ to 11 at $5.25.

Patent Mary Jane Pumps

—Pumps of good grade Patent Leather — with Patent Leather Bows—Instep Straps; sizes 2 to 5 at $3.50—5½ to 8 at $3.00—8½ to 11 at $3.75—11½ to 2 at $4.00.

—Many other splendid values in Children's Shoes—on Bullock's Fifth Floor.

PUBLISHERS:
THE TIMES-MIRROR COMPANY.
OFFICERS:
HARRY CHANDLER, Pres. and Gen. Mgr.
MARIAN OTIS-CHANDLER, Vice-Pres. and Secy.
F. X. PFAFFINGER, Treasurer.
HARRY E. ANDREWS, Assistant General Manager and Managing Editor.
Harry Chandler, Marian Otis-Chandler, F. X. Pfaffinger, Mabel Otis-Booth, Harry E. Andrews, Directors.

Los Angeles Times

EVERY MORNING IN THE YEAR.
DAILY FOUNDED DEC. 4, 1881.—40TH YEAR.

Sworn average circulation for every day of December, 1920..... 85,872 Copies
Sworn Sunday only, average circulation for December, 1920..... 138,722 Copies

OFFICES:
New Times Building, First and Broadway.
Branch Office No. 1, 619 South Spring Street.
Washington Bureau, 404 Hibbs Building.
Chicago Office, 111 West Monroe Street.
New York Office, 225 Fifth Avenue.
San Francisco Office, 742 Market Street.

LOS ANGELES (Loce Ahng-hayl-ais)

MEMBER OF THE ASSOCIATED PRESS.
The Associated Press is exclusively entitled to the use for publication of all news credited to it or not otherwise credited in this paper and also the local news published herein.

MAN OF WORDS.

It is asserted that Lloyd George has a vocabulary of 100,000 words. A man with the Irish question on his hands is pretty sure to need them.

LIKE MASSAGE.

The Governor's message is rather soothing in tone. Trying to get the taxpayers accustomed to having their money taken away from them. It is hard to tell whether it is message or massage.

IN CLOVER.

The Iowa Agricultural College has produced a new brand of clover that grows ten feet high. A guy living in clover like that could get lost. Lots of the Iowans, however, prefer California to living in ten-foot clover in Iowa.

WAVE OF CRIME.

Now the government proposes to create a national crime bureau. For the glory of Georgette, haven't we crime enough already? The sharps explain, however, that this would be a registration and identification bureau for the purpose of keeping tab on all criminals. If the government really needs something to do it might get out its shotgun and lay for some of these hold-up men.

OLD AND TOOTHLESS.

The oldest man in the world is seriously sick in Constantinople. He is 147 years old and he blames his illness on his false teeth. He has been wearing the same set for thirty years and he thinks they are undermining his constitution. If he can get a new outfit he figures that he will soon be 200 years old. After a person gets to be about 150 years old it is really too bad to have to worry about false teeth.

WHOA, EMMA!

Emma Goldman again indicates a passionate desire to return to her dear America. Emma spent the best part of her life knocking America and its government and can well put in her twilight knocking at the door for a return admission. But there is no reason why she should be allowed entrance. The gates are barred to professional trouble-makers. This is a land of great capacity, but it should have no room for Emma and her nihilistic consorts.

ON THE CARS.

In Illinois the Board of Public Utilities has ordered the use of a lot of these ill-famed one-man cars to help out on transportation problems in Chicago. They are to be used on outside runs, however, and not in downtown traffic. In the latter the use of trailers is ordered to ease the crush of strap-hangers. A return to the skip-stop has also been authorized to help speed up the service. And all this with an 8-cent fare! The Los Angeles situation averages up mighty well with the rest of the country after all. The kickers would kick anyhow.

MR. De YOUNG'S GIFT.

M. H. De Young, publisher of the San Francisco Chronicle, has presented to the city of San Francisco a memorial museum building filled with one of the finest art collections on the Pacific Coast. The building is located in beautiful Golden Gate Park and the collection of antiques has been gathered literally from the four quarters of the world. By this generous gift San Francisco now possesses one of the finest museums in the West. While it lacks the fossil display which makes our own museum at Exposition Park one of the most interesting in America, it contains a wealth of rare manuscripts, statuary, frescoes, ancient and medieval armor, paintings and miscellaneous antiques such as only a passionate collector with an artistic appreciation of the beautiful and a purse that is never empty could assemble.

For a number of years Mr. De Young made annual pilgrimages to the shrines of art of the Old World. In Paris, in Constantinople and Cairo he became recognized as an art connoisseur. He avoided the beaten paths frequented by the commonplace "globe trotter" and wandered away into the secluded corners that civilization had forgotten. From these he emerged with the treasures that now form part of San Francisco's memorial museum. Mr. De Young served as a director representing the United States in several European expositions. He was thus brought into contact with the great contemporary artists, from each of whom he generally purchased a canvas or a statue.

On one of the wooded knolls in Golden Gate Park, sheltered alike from the strong winds of the sea and the dust of the town, Mr. De Young caused to be erected a museum building which is a worthy jewel case for these gems of ancient and modern art. On the first day of the new year he presented the whole as a votive offering to the city of San Francisco. Fortunate is the municipality that possesses citizens who are actuated with a civic spirit such as displayed by Mr. De Young. His generous donation will serve to awaken in myriad hearts the cult of the beautiful. The collection will never grow old, for art is without age; it is eternal. There are antiques in the collection which were accorded idol worship before the stars sang their chorus above the manger at Bethlehem; weapons that were used in wars of which history contains no record and masterpieces that have thrilled the hearts of artists of half a dozen generations.

HEARST ON DEITY AND DEBS.

A subject never forgotten by writers or speakers when on emergency rations is the probable attitude, thought or speech of Jesus Christ, should the Son of Man return to earth now. In the event of such a contingency these writers and talkers analyze his imaginary reception, go into considerable detail as to what He would say and do and speculate heavily upon the manner in which His personality and teachings under modern day conditions would be received.

A minister of the gospel, who spends several years in acquiring an ecclesiastical outlook on every-day affairs and upon whom we cheerfully and promptly load the responsibility of sponsorship, is assumed by training and environment to be in harmonious juxtaposition with heavenly affairs and fitted to plead our cause before the great court; but not many of us would care to be represented in so important a matter by W. R. Hearst.

Yet, Hearst is evincing a sudden and astonishing familiarity with Deity. Through his publications he is filing briefs, demurrers and writs of error. Having been beaten in every mundane court he is carrying the campaign direct to the pearly gates and laying down a line of action for God to follow in sovietizing His universe.

Just the other day this self-appointed director of all energy, human and divine, caused to be discussed the hackneyed subject of the findings of the Lord if he should return to earth.

According to this compendium the Savior of mankind would discover things in a good deal of a mess because of the disinclination on the part of a considerable number of his followers to hew to the specifications laid down by the said Hearst. He would find that war had not been banished from the earth, but that people still fought for God and country, and that the oppressor, whether in the form of a German Kaiser or a Turkish Sultan, still had a hard row to hoe in spite of the preachments of men and papers who would bind the white flags of purity with the red banner of a Lenine or the imperial standard of a Caesar.

The Master would be told by Hearst that crime and violence, the law of the brute and the dominion of hell, are over all, but he would see for himself the spread of the Brotherhood of Man. He would observe the high estate of labor. He would find on every hand consideration and uplift. His eyes would see stately spires piercing the sky in His name, and countless thousands kneeling in adoration before altars signed with the sign of the cross. He would find here and there a familiar token from out the past. At widely separated places a Pilate or a Herod would still wield a failing scepter, and here and there a Judas.

These things the Christ would see before turning again to the Chamber of Horrors insistently spread before him by writers who are not permitted to lift their talents higher than the source from which their living springs. In letters intended to burn deep into even His divine consciousness, according to the Examiner, he would read these words: "Give ear, O Lord, for the butchers of mankind are in palaces and Eugene Debs is in prison."

"Eugene Debs in prison." At last the secret is out. Now we understand why the attorneys for the arch conspirators against orderly evolution and the working out of Destiny, have found it meet to don unfamiliar garb and plead their cause in a court with whose manners, customs and ideals they are as strangely at variance as were the money changers in the temple.

"Eugene Debs is in prison," groans the Examiner. No wonder the world is upside down. No wonder the tempest rages and will not be stilled. No wonder the earth quakes. No wonder the Jovian hand rests heavy on mankind. For this has the leopard changed his spots. Eugene Debs is in prison. Emma Goldman is in exile. The role of the Good Samaritan to traitors is played out. The Appeals to Reason are falling on deaf ears. Sam Gompers is repudiated. Even Mayor Hylan is in danger. No resort too desperate to save so perilous a situation. Until Debs is out of prison, and all the traitorous horde restored to their "rights," shyster practitioners will smother, so far as possible, their natural inclinations to fiddle with Nero at the bonfire of the world and assume an air of familiarity with the forces of good. "Me und Gott," they say in effect, "can do all things. Even to getting Debs out of jail."

But if the Gentle Nazarene had chosen to sleep for twenty centuries in the tomb at the foot of Calvary, instead of rising on that far distant Easter morn, and came forth to walk the earth today, and saw the wonderful advancement His children had made in those nineteen hundred years; if he compared our march toward the goal of perfection, and saw that, with many stumblings and reverses, the great heart of humanity is fixed more firmly than ever before upon the things which are good, and true, and holy, and sincere, and finally, at the end of His survey, he came upon Eugene Debs safely ensconced behind prison walls, would He not again scourge the false pleaders and drive them from His presence, and before He returned to His throne would He not, in final benediction, revert to the immortal words of praise, the highest encomium in all literature, "Well done, thou good and faithful servant."

THE HASTY WEDDING.

One of the measures early in the hopper of the Sacramento legislative mill is the bill of Assemblyman Mather to stay some of these rush-order marriages. It would require a ten-day notice signed by both bride and groom and filed with the County Recorder before any wedding license could be issued or a ceremony performed. It is all very simple and it is difficult to see where any hardship is created. Really couples should not marry unless they have been acquainted for ten days and this measure is about the only way to assure this familiarity. Frequently young folks have rushed off and got married after the first dance or the second kiss, and have lived unhappily ever after. It would be well if society could be protected from these petty domestic tragedies. The hasty and unconsidered marriage is the principal feeder of the divorce court and it is difficult to see where any harm could come from requiring a ten-day notice from those who would wed. A marriage license should be a bit more formal and complicated than one to keep a dog or hunt ducks.

Milwaukee claims to have had the wildest and wettest New Year celebration in the history of the city. That is saying a lot of Milwaukee.

"No. Thanks!"

STATE RAILROAD COMMISSION.

California possesses a railroad commission vested with extraordinary powers in fixing rates and ordering the service of all the public utility companies in the State. Few States have commissions authorized to perform so many and such varied functions and no State of the population of California pays so large a sum for a commission's support. The State Railroad Commission of California expends about $350,000 of tax money every twelve months. The commissioners receive $10,000 a year each, twice the salary of most of the elective officials.

While this commission comes high, the cost will not be considered excessive if the people are satisfied that they are receiving better service from the railroad, telephone, lighting and power companies than they would get if these utilities were not under State supervision. The commission fixes the rates that these companies are permitted to charge. It directs them where they shall and shall not extend their lines, often granting monopolies in certain territory on the theory that duplication of existing lines is wasteful. It bases their rates on actual cost of service plus a fair return on capital investment and fair allowances for depreciation and taxes.

As the total annual collection of these companies runs into the hundreds of millions of dollars, it is apparent that a railroad commission functioning at its maximum efficiency can be made a profitable investment for the people of the State at large, even at the price of $350,000 a year. But, for the commission to be worth its cost, it must be able to perform constructive work, to demonstrate that the utility service which the people are receiving is better than it would be if competition alone were to regulate fares and service.

Experience has proved that competition will right finally most of the wrongs perpetrated by private monopoly. If one railroad company is charging fares sufficient to give it an enormous profit on its business other lines will build into the same territory. The same argument holds true in relation to other public utilities. Competition, in due course of time, will break the monopoly of any private corporation. But competition is often expensive to the companies engaged in it, and they generally effect a compromise on a rate basis that makes the public pay back their losses.

The chief argument in favor of a railroad commission is that it can give to the people immediate relief from oppressive rates and defective service. To do this, the commission must concern itself with constructive regulation. A commission controlled by a political machine and functioning in its interest, instead of in the interest of the public, is worse than no commission at all. In a number of States a movement has been started to secure the election of railroad commissioners in place of permitting them to be appointed by the Governor; for, in some States, the Governor has used that appointive power to strengthen his personal political interests.

California's railroad commissioners are appointed by the Governor and can be removed at his pleasure. During the last three or four years the personnel of the commission has been well above the average of political appointments, and the commission has done much useful work. But there is no disguising the fact that the public is becoming restive because the commission has devoted itself chiefly to hearings followed by an increase in rates for the public service companies. Those increases in rates have come with rather annoying regularity to the public and a complaint has been raised that the commission is doing too much for the companies and too little for the people whom the companies serve.

There is an illustration of this kind of regulation in the case of the campaign of the people of Los Angeles to secure a union terminal that will remove deadly grade crossings and offer an inducement to other transcontinental lines to build into Southern California territory. The Southern Pacific Company is opposed to this plan, for the manifest reason that it would break that company's monopoly over terminal facilities, both in Los Angeles and at our free harbor at San Pedro. For ten years public bodies and civic associations have been urging upon the commission the desirability of a union terminal at the Plaza. The commissioners have listened to favorable reports on the plan from their engineers, but they have procrastinated, year after year, until the city is now ten years behind other cities of its population in railroad service. The death toll of the grade crossings continues to be exacted, the railroads are permitted to increase fares and freight rate charges, but the cause of the people does not make any marked headway.

Complaints of a similar nature come from other parts of the State. Stockton, Sacramento and Oakland have grade and terminal problems that remain unsolved. The politicians are satisfied, but the public is growing restive and a plan is incubating to have the railroad commissioners elected in place of appointed. Many feel that they would be more responsive to the will of the people if they held their mandates from the electorate and were not called upon to serve two masters, the Governor who appoints them and the people who pay them.

There are equally favorable reasons, however, in favor of the present system of appointment. The campaigns for railroad commissioners under the California direct primary would be highly expensive, and the costs would come ultimately from the public pocket. They always do. Popularity rather than efficiency would dictate the choice. The question whether the commissioners shall be elected or appointed in the future is one that the commissioners themselves can solve. If the members of the present commission will display a little more speed in constructive action; if they will become a bit more zealous in advancing the public interest, if they will arrive at decisions more quickly and force the public utility companies to do something other than collect increased rates, then the people of the State will not concern themselves seriously with any movement for a board of railway commissioners elected by the people.

DE VALERA SNUBBED.

De Valera might have spared himself all the mystery that attended his exit from America and his return to Ireland. The British government, which was supposed to be so fearfully worried about him, announced two weeks ago that he could return to England if he so wished and that he would not be interfered with so long as he did nothing unlawful. This view of looking at De Valera as no longer dangerous did not become generally known in the United States, although it was freely announced across the water. The self-styled President of the non-existent Republic of Ireland took the opportunity to get some free advertising. The British government might contemptuously view him as not worth worrying about, but he would show the Cabinet that he had not lost his cunning. Yes, indeed. So the country has been treated to the deliciously funny yarn about De Valera "evading" the "great" detectives of Scotland Yard and "slipping through the cordon" of the British navy. Truth to tell, the London officers long ago ceased to worry about the wandering Irishman and Beatty's bulldogs don't consider him worth a single bark. He came here as a collector of cash. He got some money, but he found that the majority of the pro-Sinn Feiners in the United States are more ready to open their mouths than their purses. When De Valera heard that the British government had stated that he would be allowed to land in any port in England and that neither his baggage nor his papers would be inspected, he must have felt decidedly small. Of course if he indulges in overt acts against the established authority, he is liable to be arrested. He may try to force the government's hand in revenge for being snubbed.

A MAN MAY BE DOWN——

When Abraham Lincoln was a young man he ran for the Legislature in Illinois and was defeated. He next entered business, failed and was seventeen years paying his debts.

He was engaged to a beautiful young woman—she died.

Entering politics again, he ran for Congress and was again defeated.

He then tried to get an appointment in the United States Land Office but failed.

He became a candidate for the United States Senate and was badly beaten.

He ran for Vice-President and was once more defeated.

When you think of your hard luck, think of Lincoln.—[American Legion Weekly.

MARGOT ASQUITH.

BY ALMA WHITAKER.

Margot Asquith, wife of the British ex-Prime Minister—whose book of memoirs has been the literary sensation of the year, chiefly for its reckless frankness, its amazing impertinence to both dead and living distinguished persons, its supreme undisguised vanity, and its incredible confessions—has always been a remarkable figure in England. She has never failed to keep in the limelight, while declaring that she loathed publicity and that the press "stinks in her nostrils." As Margot Tenant, before her marriage, she was a member of the famous Society of Souls, which enjoyed the ridicule of its day. She has always done pretty well what she pleased and the public be hanged, even to giving a fashion show at 10 Downing street (the equivalent of the White House) in the early dread days of the war.

According to her autobiography, at least a score of great men proposed marriage to her. Which should be comforting to the unbeautiful members of her sex, for even Margot herself has never claimed to be a beauty. She has a harsh, clean-cut face, a nose much too large and has publicly berated the press for deliberately accentuating her proboscis in their published pictures of her. She has a quick, acidulated mind and waxes positively hysterical in her intolerance of ignorance and folly. But she has brilliant eyes, amazing eyes, blazing, but always seemingly indignant about something. She is a rapid talker on a wide variety of topics and loves to speak the cold unvarnished truth. Tact is a word she obviously despises.

Her servants found her a demon of punctuality and absolutely adamant in "what she said she had said." They never loved her but they certainly feared her. For all the romances in which she has figured (according to her own evidence) it is difficult to imagine her in soft mood or inspiring sentimental devotion. She is sensitive to ridicule, yet her book has brought a storm about her head which she can never live down. Yet she is admittedly one of the cleverest women of her day, masterful, menacing, impetuous, domineering.

For all her weakness for fashion shows, she is the most unsuitably dressed woman I ever saw. It was my fortune to see her on many public occasions—at political garden parties where she dressed like a deer-stalker; at the opening of Burlington House annual art exhibit, where she dressed like a misguided actress; at the opera, where she appeared rather like a nun; at the races where she shivered on a cold day; and shopping in Bond street, where she was weighed down with clothing. And now, according to her most recent portraits, she is dressing like a flapper of 16.

She is restless, tireless, walks while she talks, fidgets when she sits and seems utterly devoid of repose. Her voice is rather harsh and snippy, she jerks out her sentences like challenges, and jerks back her head with a "Well, and what are you going to do about it?" air.

But all the same she did know everybody worth knowing, went everywhere, did everything, and kept herself amazingly well posted on every interest of her day. And while her book bristles with impertinent indiscretions, no one has yet proven her a liar. She criticises everybody and everything with caustic frankness, wherefore she cannot complain if I am treating her the same in this story.

She says she wrote her book because she needed the money. Her initial fee from Butterworth's, Ltd., was $65,000 and the indications are that her royalties will reach that much again. The book sells at $6, and even Japan is said to have ordered 5000 copies. Milton got $25 for "Paradise Lost" and Goldsmith got $65 for "The Vicar of Wakefield," so it just shows that reckless indiscretion pays, and impertinence is more marketable than profundity.

The American's Creed—for you and me.

NOBLESSE OBLIGE

By John Strong.

"CONSTRUCTIVE."

One of our overworked words these days is "constructive," but here goes anyway.

Destructive criticism is finding fault with what is.

Constructive criticism points the way to better what is.

Finding fault with things as they are is the surest joy-killer for the fault-finder.

A real little effort to create things instead of criticising those that are, puts real joy into living.

Just now is the time when you and I can be helpful to each other, because war-bruises make us forget our obligation of human service.

And Noblesse Oblige—nobility obligates noble living—is a fine bracer.

It braces and stimulates us to remember our high estate of equal nobility with every other Citizen U.S.A., the world's highest distinction.

And that stimulates us to put it into practice in our relations with all the others of our big family.

It makes us square, lots of times when we'd be a little off. A Noblesse Oblige conscience is what you and I need. That's constructive criticism.

BLESSING OF BEASTS.

One of the strangest things of modern Christendom is that known as the "benediction of the beasts," which is performed annually in Spain, Portugal and Italy on St. Anthony's day, January 17. This quaint ceremony is usually performed at the church dedicated to St. Anthony. One of these ancient edifices is in Rome, and here every year hundreds of owners of horses, asses, cattle, dogs, cats and even hogs bring their animals to be blessed and sprinkled. It is believed that this service places the beasts under the protection of St. Anthony, and a few cents contributed to those who officiate at the ceremony is regarded as a wise investment, as a sort of insurance. St. Anthony's reputation as the protector of the lower animals extends particularly to pigs.—[Indianapolis News.

RIPPLING RHYMES.

PAINTED FACES.

The young girls paint their faces
and look like works of art; they frequent public places and nearly break
my heart. Old girls have ample reason for art work, well designed; they
look quite out of season unless they're kalsomined. But young girls
should be tinted by nature's tender care; paint never should be hinted
by any hues they wear. I wonder if they figure on fooling any gent, as
they apply with vigor the colors neatly blent? The gent may be a
joker, pretending he is blind, but he knows yellow ochre, red lead of
every kind; and when he sees a maiden go flirting through the grad
with costly pigments laden, he isn't fooled so bad. A coat of paint and
powder applied with lavish hands will make a girl look louder than
modesty demands. And all the learned physicians agree that it's a
sin; it causes punk conditions which ruin human skin. The old girls face
the weather all painted red and white, because their hide's like
leather—unpainted, it's a sight. They wouldn't have to do it had they,
when young, been wise; but then they tried, beshrew it, to dazzle
young men's eyes, by painting white and crimson on cheeks already fair,
and now we cast our glims on their maps, and tear our hair.

WALT MASON.

EDITORIAL OPINION.

Senator Harding, in more than one of his utterances since the election, has made an appeal broader than party. He asks the co-operation not alone of Republicans, but of all Americans. It is certain that he will need it. It ought to be given. We are evidently facing a time of reconstruction and readjustment, some of the incidents of which will be painful, and every man who can help in any way to get the country safely through it should allow no selfish interest or party feeling to stand in the way.—[New York Times.

The people of the United States need a reincarnation of the Puritan spirit, belief in our institutions, courage to toil with hand and brain for the perpetuation of the country our forefathers established and greater faith in our manifest destiny which is to set continuous example to an overwrought and discouraged world that our free but conservative system of government, with all its imperfections on its head, is the best and most practical thus far evolved by the genius of man.—[Shoe and Leather Reporter.

The address of leading American Jews to their fellow-citizens of other faiths deserves the most serious attention. There is nothing less compatible with American principles than the organized anti-Semitism which is one of the most troublesome forces of European politics. Race and religious animosity we cannot altogether escape, but certainly no people ought more clearly to see its evil or more carefully combat its influence than the American.—[Chicago Tribune.

If Mr. Harding, on assuming the Presidency, should submit a general bill of rights covering the conditions upon which the United States would join the League and participate in its peace activities, but applicable to all nations in the League, we have no doubt they would be adopted. We would then be in the excellent position of proposing the protection of the rights of all nations, instead of proposing, in a selfish or timid spirit, to restrict our own obligations and participation in the League. It would indicate a spirit of construction and helpfulness in revising and organizing the League for the benefit of all. We would approach the task of revision from the standpoint of broad statesmanship, to promote international understanding and peace.—[St. Louis Post-Dispatch.

We confidently challenge the most inflamed imagination to conceive of a more colossal folly than for the very three nations who are the sole economic hope of civilization today to pour billions of dollars into the sea at this most critical of times; and all absolutely to no purpose. These three nations are, of course, the United States, the British Empire and Japan. They possess the only three important navies. Any one of them is already impregnable against attack by any nation or group of nations, outside of the Big Three. Yet there are men who soberly suggest that they shall all rush into a warship-building orgy in open competition with each other which will, for a measurable period at all events, leave them each year exactly where they are relatively at the present moment.—[Philadelphia Ledger.

General restriction of land armament is desirable; but why ask Switzerland, Czecho-Slovakia and Poland to curtail their naval expansion? For good or ill, there are three great naval powers, the United States, Great Britain and France. If for five years these powers stop building the naval holiday will be an accomplished fact and we shall need no eighty-eight new ships of war, and a long step toward economy of expenditure can be taken.—[New York World.

One of the several excuses given by the Democrats after the Maine election was lack of money. The inference to be drawn was that the Republicans had showered the Pine Tree State with currency. The statement filed with the Maine Secretary of State by the Republican State Committee shows just how much truth there was in the suggestion. The Republicans disbursed $42,206. Reducing this to a familiar basis, the wicked and wealthy Republicans spent about twenty-five cents on the informing and exhortation of each Maine family. In the whole State, in all of that momentous campaign, the Republicans spent the price of half a dozen first-class motor cars.—[New York Herald.

DISTRICT IS AMONG LEADERS.

Federal Tax Collections in Southland Counties Exceed Those of Some States.

According to the annual report of the Secretary of the Treasury, which was received here yesterday by Collector Carter, the collection of Federal taxes in the sixth internal revenue district during both the fiscal year ending June 30, 1920, and the calendar year ending Dec. 31, 1920, exceeded those of thirty-one States of the Union.

The total collections for the fiscal year ending June 30, 1920, from Los Angeles, San Diego, Imperial, Santa Barbara, Riverside, Orange, Kern, Ventura, San Bernardino and San Luis Obispo counties, which comprise the local district, were $50,603,087.34; for the calender year ending Dec. 31, 1920, they were $54,717,404.67.

California was seventh in the list of States in the amount of Federal taxes collected during the year.

JUDGE 'IS WINNER BY DECISION.

Not Prejudiced, Higher Court Rules in Clergyman-Oil Company Fight.

By a decision of the State Supreme Court handed down yesterday, A. Otis Birch and others, operating as the Birch Oil Company, must try their case brought against the county of Orange to collect $9225.85 paid by the plaintiffs as taxes, under protest, on oil land in 1917, before Superior Judge Williams, of that county. Birch charged prejudice, but the Supreme Court holds that the controversy over land, in which Williams as an attorney was interested some time ago, and the contest over the payment of a tax, shows no similarity, and the case must be tried in Orange, instead of Los Angeles county. The land on which the tax has been laid consists of 29.16 acres of oil land, which the county officials have assessed for taxing purposes at $468,975. Birch and his associate plaintiffs asserts that the value is not to exceed $30,240.

The case involves the old controversy in Orange county regarding the operations of the Menges Oil Company, owned by the plaintiffs, of whom A. Otis Birch, a clergyman, was the real head. In 1911, Birch exercised an option he held on the shares of stock owned by thirteen other holders. A change in the company's name followed. It was charged by the minority stockholders that Birch concealed the real situation as to the production of oil and gas on the land owned by the company and bought them all out at the rate of $2 a share, when they assert it was worth not less than $50 a share.

An action was brought by the disappointed stockholders to get a judgment against Birch for $1,500,000, on the ground of fraud practiced upon them. But Birch beat them. In his affidavit asking a change of venue, Birch asserted the fact that Judge Williams was one of the attorneys in behalf of the protesting stockholders, would prejudice him in his rulings in the case of the county now pending.

BE sociable. Come to the Sociable Sunday Dinner, Bluebird Cafe, noon to 9 p.m. Chicken or steak dinner, $1.50. Music, unique entertainment. Phone 118-56 for reservation.

COLDS

"Pape's Cold Compound" Breaks any Cold in Few Hours

Instant Relief! Don't stay stuffed-up! Quit blowing and snuffling! A dose of Pape's Cold Compound" taken every two hours until three doses are taken usually breaks up any cold.

The very first dose opens clogged nostrils and the air passages of the head; stops nose running; relieves the headache, dullness, feverishness.

"Pape's Cold Compound" acts quick, sure, and costs only a few cents at drug stores. It acts without assistance, tastes nice, contains no quinine—Insist on Pape's!—[Advertisement.

MR. OR MRS. DYSPEPTIC

Get rid of Indigestion and Stomach Worries with "Pape's Diapepsin"

"Really does" put weak, disordered stomachs in order—"really does" overcome indigestion, dyspepsia, gas, heartburn and sourness due to acid fermentation—that — just that — makes Pape's Diapepsin the largest selling stomach antacid and regulator in the world. If what you eat ferments and turns sour, you belch gas and eructate undigested food or water; head is dizzy and aches, breath foul; tongue coated, remember the moment "Pape's Diapepsin" comes in contact with the stomach all such distress vanishes. It's truly astonishing—almost marvelous, and the joy is its harmlessness. A box of Pape's Diapepsin tablets costs so little at drug stores, too.—[Advertisement.

Coulter's January Sales

For Forty-Two Years "Coulter's" Has Been Synonymous With "Reliability"

Buttons Reduced 25 Per Cent

Our complete line of ivory, fancy, pearl, crochet and jet buttons on sale at 25% **reduction.**

Pearl Buttons — smoke or white; 2 or 4-hole; plain and fancy; dozen **29c**

(Main Floor)

Coulter Dry Goods Co.
Founded in 1878
Seventh Street at Olive

Our Broadway Branch Store

Sells all advertised merchandise, wherever carried in stock, at the same prices which prevail here at our Main Store. Shop there if it is more convenient for you.

(315 South Broadway)

Pure Linen Tablecloths by the Hundred in Our January Sale

Coulter Linens have always been noted for their superiority of quality; these will prove no exception, since every one bears the Coulter guarantee:

Pattern Tablecloths
70x70, pure linen; stripe and floral designs; reduced from $11.85 to **$9.85**

Pattern Tablecloths
70x70; in round designs of chrysanthemums, tulips, ivy, rose and like patterns; of fine, heavy double damask; reduced from $20 to **$16.50**

Pure Linen Sheeting
72 inches wide; suitable for art needlework, dresser scarfs, tablecloths, etc., reduced from $6 to, yard **$4.50**

Dish Towels
Another hundred dozen 18x35-inch red border dish towels (in which the crash alone would cost you $3,) on sale at, dozen **$2.25**

Pattern Tablecloths
70x70; in round designs; rose, tulip, scroll, stripe and other patterns; reduced from $15 to **$11.25**

Pattern Tablecloths
One of our very finest double damask cloths in beautiful designs; reduced from $30 to **$22.50**

Pure Linen Sets
Cloth with six napkins to match; of fine quality Irish linen, neatly hemstitched .. **$19.85**

Hemstitched Lunch Cloths
Damask cloths; 45x45-in.; in beautiful quality and fine designs; reduced from $9.85 to.. **$6.95**

Pure Linen Cloths
62x62-inch; nicely hemstitched; good quality heavy linen damask; reduced from $13.50 to **$8.65**

(Linens—Second Floor)

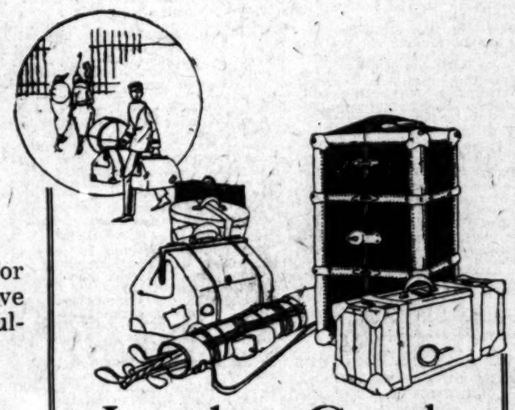

Leather Goods Clearances

Suit Cases, Traveling Bags, Hat Boxes, Fitted and Unfitted Bags and Cases All Reduced 25%

All Thermos Bottles
Food Jars, Automobile Restaurants and Carrying Cases *Reduced 25%*

Velvet Bags
Formerly priced at $5 to $60 *At Half Price*

Leather Bags
Purses and Vanities in good array. *Special $4.95*

(Main Floor)

Very Attractive Drapery Materials are Now Reduced 25%

Fresh hangings for your home will change its entire appearance; and as spring draws near, many people are making selections:

Scrim and Marquisette
Nottingham and filet nets, formerly priced from 60c to $3, **Reduced 25%**

Lace Paneling
Ivory and white; priced at, per panel, 85c to $2.45, **Reduced 25%**

Madras
In blue and rose; 36 inches wide; formerly $2, **Reduced 25%**

Filet Lace Curtains
Plain and allover patterns; formerly $3.25 to $8.75, **Reduced 25%**

(Fourth Floor)

To Men Who Appreciate Finest Linen Handkerchiefs

We address this advertisement. Fine, sheer French linen handkerchiefs with hand-drawn hem, the most acceptable style for the pocket, and obtainable, since 1914, only at very high prices—are again shown in our Men's Wear Section at prices much lower than you would expect.

An importer bought these in France for the holiday trade; a delay in shipping brought them here too late; conditions necessitated a quick sale, and we obtained them at a sharp reduction—

Lot 1: 75c each, 6 for $4.00
Lot 2: $1 each; 6 for $5.50
Lot 3: $1.50 ea.; 6 for $8.50
Lot 4: $1.75 ea.; 6 for $9.50

(This last lot in extra large sizes.)

(Main Floor)

Pequots at Coulter's

We have ample quantities of every width and length in Pequot Sheets and Cases — all at new 1921 lowered prices.

45 Hats **$5.00** Values to $15

75 Hats **$7.50** Values to $20

89 Hats **$9.50** Values to $25

65 Hats **$12.50** Values to $35

(Third Floor)

Pretty Undergarments to Embroider

Women who love to embroider will find their efforts well worth while if expended upon these dainty articles:

Gowns
Casing finish on neck and sleeves; simple designs for embroidering; were $2.75 ..... **$1.75**

On pink batiste; scallop neck and sleeves; were $3.85 for **$2.85**

Gowns
Scallop neck and sleeves; stamped on batiste; assorted designs; were $3.50 for **$2.50**

Combinations
Scalloped edges or finished; stamped on nainsook and crossbar dimity; were $2.25 to $4, **Reduced 25%**

(Fourth Floor)

Gowns
Pink casing finish; yoke effect; stamped on nainsook; were $4, for.. **$3.00**

On pink batiste; finished neck and sleeves; were $3.50 ..... **$2.50**

January Sale of Men's Pajama Suits

Our entire and complete line of Soisette, crepe, madras and cotton cambric pajamas, reduced to cost of replacement.

$3.00 Suits Now..... **$2.15**
$4.00 Suits Now..... **$2.85**
$5.00 Suits Now..... **$3.35**
$6.00 Suits Now..... **$4.35**

All Silk Mixtures and Fibre Silks, regularly $7.50 to $8.50, now **$5.00.**

(Main Floor)

Loraine At $2.50

Stands for a fine French kid glove imported directly by Coulter's; in black, white and popular shades; short and all longer lengths.

May be had a fine one-clasp cape glove in gray, beaver or champagne; an ideal winter weight that sells usually for $3, pair at **$2.50**

(Main Floor)

Philippine Lingerie Cut 25%

Philippine Gowns

Were	Now
$5.95	$4.46
$7.00	$5.25
$7.95	$5.97
$12.50	$9.38
$14.00	$10.50

Philippine Petticoats

Were	Now
$4.00	$3.00
$4.95	$3.72
$5.50	$4.13
$6.00	$4.50

Coulter's—Seventh Street at Olive *Seventh Street at Olive—Coulter's*

SUFFERED 17 YEARS NOW IN FINE HEALTH

Mrs. Smiley Relates Remarkable Experience.

Had Suffered from Indigestion and Nerves.

Says Tanlac Was a Blessing to Her.

Mrs. Louisa Smiley, of Portland, who is spending the winter in Los Angeles, living with her children at 216 North Grand ave., recently made this impressive statement:

"It just seems wonderful that I am enjoying such splendid health once more after I suffered for seventeen years. It was in 1900 that I first began to have bad attacks of indigestion.

"Each year I gradually grew worse and all the time I just lived in dread of one of those spells. My nerves broke down and often I caught myself all in a tremble. Of course, I had little or no appetite all these years and to tell the truth I was almost afraid to eat. Sometimes my whole body ached and I just felt so discouraged and worried all the time.

"About three years ago Tanlac came to Portland and everybody who tried it spoke well of it. So I began taking it too, and I'll declare the very first few doses seemed to bring relief. In all I took five bottles and after that I felt perfectly well, was not a bit nervous and could eat just whatever I wanted. Since then I have enjoyed splendid health and haven't had a single attack of indigestion. I have nothing but the highest praise for Tanlac, as it has been a blessing I can never forget."

Tanlac is sold in Los Angeles, Pasadena and San Diego by the Owl Drug Stores. A personal Tanlac representative is at their Fifth and Broadway Store afternoons.—[Advertisement.

AFTERNOON TEA

after a chilly afternoon of shopping or motoring, a tempting menu of tea and dainties makes one forget fatigue.

The Elite

641 South Flower

with its carefully chosen selection of goodies tides you over till the evening meal. The parking time on Flower Street is two hours.

The Elite CONFECTIONERY

PICO 1573

Outdoors and the skin

Don't forego the pleasure of outdoor life because the sun and wind coarsen and roughen your skin. The regular use of Resinol Soap and Ointment is almost sure to offset these effects. Resinol Soap rids the pores of dust and oil, and Resinol Ointment soothes the chapped and roughened skin.

Sold by all druggists.

Resinol

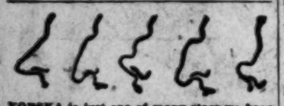

YORSKA is just one of many stars we have fitted for the stage and screen. We correct Outstanding Ears, Thick Lips, Sagging Faces, stringy or baggy necks, puffy eyelids, wrinkles, withered skin, pittings, scars, freckles, moles, birthmarks, pimples, receding chin, hollow cheeks, ill-shaped noses. DR. GERTRUD STEELE, Skin and Feature Specialist, Consul. Realty Bldg., 607 S. Hill St., Rooms 602-3. Hours, 1 to 5. Phone 62602.

South of Tehachepi.

LAMANDA PARK HAS TROUBLES

Look for Way to Abolish Click of Pool Balls.

Crown City Bank Gets New Federal Charter.

City of Burbank is Awarded Special Prize.

[LOCAL CORRESPONDENCE.]

PASADENA, Jan. 6.—The suburb of Lamanda Park, which recently voted to become a part of the municipality of Pasadena, is now agitated by another public question. It is, "Shall pool and billiard halls be permitted?"

Dr. James A. Sutton, pastor of the Hartsell Methodist Church, issued a vigorous statement today in opposition to the pool halls. Citizens voted 364 to 198 against pool halls at the November election, but at the same election the community voted to become a part of the city of Pasadena, where pool halls are permitted. The antipool residents of Lamanda Park have asked City Attorney J. H. Howard if there is any legal way to bar them. A pool hall proprietor has applied for a license in the suburb.

BECOMES NATIONAL BANK.

The Central Bank of Pasadena has become a national bank, today receiving its Federal charter. It will be called the Central National Bank. W. H. Magee is president; M. R. Green, vice-president, and Lawrence Jones, cashier. The bank was established in 1916 by H. L. Mouatt, who died a year later.

STRUCK BY STREET CAR.

C. C. Manning, 32 North Marengo avenue, driving a touring car, was struck by a northbound Pacific Electric car at Fair Oaks avenue and Union street today. The street car struck the auto broadside and mashed it, but Manning escaped with a few scratches.

FIRE PUTS SELF OUT.

A fire in Woodman Hall, on West Colorado street, put itself out today. It started in a sawdust cuspidor. Over the cuspidor were some water pipes. The heat from the fire melted the solder in a joint of the pipes and the water flowed out, quenching the fire.

A special prize from the Rose Tournament Association itself has been awarded to the city of Burbank for its entry in the Tournament parade on New Year's Day, it was stated at association headquarters today. Failure of the judges of the floral parade, anonymous citizens appointed annually, to give Burbank a prize caused some comment here and in Burbank, whereupon the association itself made a special award.

Poisoners of valuable dogs are at work in Pasadena. The latest victim is a pet police dog owned by Mr. and Mrs. Samuel Storrow, South Grand avenue and Palmetto Drive. An autopsy showed the valuable animal had died from strychnine poisoning. Mr. Storrow is so incensed he has offered a large reward for the apprehension of the poisoner.

Visit the famous Busch Gardens. Open benefit Pasadena Hospital.—[Advertisement.

WHITTIER TO STAGE HISTORICAL PAGEANT.

[LOCAL CORRESPONDENCE.]

WHITTIER, Jan. 6.—Plans are being made to present a pageant based on the history of Whittier and vicinity, early in April, and if successful to continue it as an annual event.

Some years ago the Womans' Club gave an annual flower show and floral parade, similar, although on a smaller scale than the celebrated Tournament of Roses at Pasadena. No such affair has been given in recent years. Now the Chamber of Commerce through its recreation bureau, chairman, Will A. Smith, has outlined a historical pageant which will portray the five periods of history; the Indian, the Spanish, the American pioneers, the coming of the Quakers, and the present day.

The local organizations interested are the Chamber of Commerce, the Woman's Club, the Knights of Columbus, Whittier College, High School, State School, G.A.R., and the W.R.C., East Whittier Woman's Improvement Club, Y.M.C.A., Board of City Trustees, the local lodges and the churches. Mr. Garnet Holme, a professional, will be director of the pageant.

ALMOND TREE BLOOMS.

[LOCAL CORRESPONDENCE.]

GLENDALE, Jan. 6.—A large almond tree on the property of Mrs. William Porter, at 923 North Brand Boulevard, is covered with blossoms and is attracting considerable attention. There is one also in bloom on the McNutt ranch in Sycamore Canyon. It is very unusual to see these trees in bloom so early, the blossoms usually not appearing until late in February.

REMAINS OF SOLDIER SENT TO SANTA ANA.

SERVICES TO HONOR FALLEN HERO TODAY—OTHER NEWS NOTES.

[EXCLUSIVE DISPATCH.]

SANTA ANA, Jan. 6.—The body of Charles D. Lamb, 29, arrived in Santa Ana today from France and will be buried tomorrow morning with services in charge of Santa Ana Post No. 131, American Legion. Lamb died Oct. 12, 1918, of influenza in a war hospital, where he was taken after being wounded in battle. He was a member of Co. C, Three Hundred and Forty-first Regiment, Eighty-sixth Division and enlisted in Wisconsin. His parents, Mr. and Mrs. E. H. Lamb, now live in Santa Ana.

OLD INJURIES FATAL.

Succumbing to injuries received seven years ago when working on the Chapman ranch near Fullerton, Earl Moody Robinson of Riverside, 25, died at Fullerton today and the remains will be taken to Garden Grove, Iowa, for interment. Moody returned to Fullerton for a holiday visit and went to the hospital on New Year's Day.

A picnic at Orange County Park for automobile tourists who will be in Southern California on Lincoln's Birthday, February 12, is being arranged by the Santa Ana Chamber of Commerce, which will provide free coffee and entertainment. The committee in charge, appointed today, includes J. E. Liebig, Henry Buck, Joseph P. Smith, Sam Jernigan and Walter W. Biddick.

INCREASE INTEREST RATE.

Three per cent interest will be received by the county of Orange for public money deposited in banks during 1921, it was decided today by the Supervisors, County Treasurer and County Auditor. The rate formerly was 2 per cent.

STUDENTS AMPUTATE BUDDING POETS' HAIR.

LONG BEACH LADS HAND OUT SERIES OF UNSOLICITED HAIRCUTS.

[EXCLUSIVE DISPATCH.]

LONG BEACH, Jan. 6.—There are fewer long hairs in Long Beach today than there were yesterday.

The reason is the result of a tonsorial raid by a number of excessively energetic students, some of whom are said to be members of the football team, who this afternoon descended upon a number of their fellow-classmen at the high school between classes and clipped their heads.

The victims are alleged to be member of a high-brow poetic society of the school, who, some weeks ago, adopted a style of wearing their hair exceptionally long, emphasizing their literary talents.

A number of the school Percys, as they are called, had been deprived of their flowing locks by their huskier classmates before a riot call to the police summoned a number of officers to the scene. The scalpers escaped, but some of them are known to the school authorities and suspensions may follow, it was intimated at the high school this afternoon.

It is said that half a dozen of the poets fell victims to the student barber clique before the police arrived and interrupted the proceedings.

The matter has been placed before W. M. Peek, Commissioner of Public Safety, for police action by parents of the students who formerly boasted of their lengthy locks. Principal David Burcham blames the amputating activities on an oversupply of exuberance in a number of gridiron athletes.

Silver Peak Guest Ranch. Table reservations Phone Pomona Sub. 28. —[Advertisement.

INSTALL NEW LIGHT.

Government to Increase Service at Santa Barbara.

[LOCAL CORRESPONDENCE.]

SANTA BARBARA, Jan. 6.—An appropriation of $130,000 for a new and more powerful lighthouse at Santa Barbara is recommended by the Rivers and Harbors Committee of Congress, and indorsed by the Navy Department.

The growing importance of Santa Barbara channel is urging improvements to increase the safety of shipping. Until work on the new lighthouse is started the lighthouse board of the Federal government proposes to maintain more powerful lighting equipment at the present lighthouse, according to news received here from Washington.

It is said that since the end of the war, the number of ships passing through the channel has doubled three times over.

INVENTOR INJURED.

[LOCAL CORRESPONDENCE.]

GLENDALE, Jan. 6.—As the result of an explosion of oil mining dynamite, C. H. Allison of 142 Hillside Drive, has lost his left hand. The injured man is an inventor and was experimenting with dynamite, trying to perfect this type of blasting material, when the explosion occurred, Tuesday afternoon.

At the Glendale Sanatorium it was found necessary to amputate his left hand, the right one receiving only minor injuries.

SAYS MINUTES WERE CHANGED.

County Clerk of Imperial on Stand Makes Charges.

Supervisors Ordered Erasure This Week, He Declares.

Tampering Shifts Road Route, Witness Maintains.

[EXCLUSIVE DISPATCH.]

EL CENTRO, Jan. 6.—Evidence to show that the minutes of the Board of Supervisors have been tampered with as late as the 3rd inst., two days before the case came to trial, was presented this afternoon by the prosecution in the suit of A. F. Woodman vs. Imperial county to prevent payments to contractors for work on Imperial county's highway program.

E. R. Young of Los Angeles, counsel for the plaintiff, cited to the court pages of the records and Maj. S. Cook, County Clerk, was placed on the stand.

Maj. Cook testified that the original minutes had been changed by employees in his office and at the instance of the Board of Supervisors. It was further brought out by examination that they had been changed on Jan. 3, 1921, or two days before the opening of the present case against the county.

Dist.-Atty. E. R. Simon, senior counsel for the defendants, attempted to have the evidence withheld, maintaining that the minutes of a public body cannot be impeached. The objection was overruled and Judge Curtis allowed the evidence to stand.

CITES INSTRUCTIONS.

The minutes referred to in the examination were those approved on Aug. 3, 1920, wherein plans and specifications for the building of the Imperial county roads and the routes to be followed were supposed to have been accepted. Mr. Cook testified that the present routing was not entered in at that time, and that he was instructed by the Board of Supervisors on the 3rd inst. or five months later, and following, the filing of suit in the present case, to change the minutes and insert the missing paragraphs.

The District Attorney challenged Mr. Young and asked him if he were insinuating that illegal procedure had been used by the county officials in the keeping of their records.

Mr. Young answered that he was not insinuating anything, but that erasures had been made and that if illegal procedure had been used by the members of the Board of Supervisors he was going to find out why.

WANTS BOTTOM REACHED.

Judge Curtis earlier in the morning had paved the way for the plaintiff when he asked that Chief Engineer Wade be returned to the stand in order that the "bottom" may be reached and that he might gain a clearer knowledge of the case.

He said, "It seems to me that there is a great deal about this case that we have not been able to learn, and I would suggest that Mr. Wade be brought to the stand and be allowed to explain all he knows of it."

Mr. Wade, on taking the stand, differentiated between the numerous specifications and specifications which were drawn in his office and submitted and approved by the Board of Supervisors. He also pointed out the difference between the plan voted on by the people of Imperial county at the special bond election and the plan drawn at the time the contract was awarded to the Peterson, Patterson and Dillon Company. These plans were different, said Mr. Wade, in regard to the construction of the highway from Brawley to Holtville and from Imperial to Holtville.

BUILD ROUNDHOUSE FOR ESPEE AT INDIO.

[LOCAL CORRESPONDENCE.]

BRYN MAWR, Jan. 6.—Railroad men here have been taking an interest in the erection of the new roundhouse for the Southern Pacific at Indio, one of the largest of its kind in the south. Arthur Kooch, superintendent in charge of the construction of the roundhouse, says that the work will be rushed rapidly now.

The foundations for the immense building were laid almost a year ago. When the steel for the structure arrived, it was found that the material was designed for the Mojave roundhouse and not for the one at Indio. So it became necessary to build the Mojave roundhouse first and Mr. Kooch took his men off the Indio job to do that work.

The material is now arriving and it is hoped to get the Indio structure completed before the hot months.

OPEN NEW FACTORY.

[LOCAL CORRESPONDENCE.]

TORRANCE, Jan. 6.—The Western Glass Products Company is another assured enterprise for this city. The plant covers ten acres of ground, and will manufacture a variety of products. Everything in the way of cooking utensils are some of the things to be made. The officers are H. Tyree, president; R. D. Steele, vice-president; W. W. Wylie, treasurer. The perfecting of the iron gas-electric procers by the Llewellyn Iron Works was the advance guard of the coming industrial revolution to be quickly followed by this company whose factories will be in full operation by the coming summer.

GIN BURNS; COMPANY IS TWICE HIT.

Matches Are Found in Cotton at Calipatria; Mystery is Who Put 'Em There.

[EXCLUSIVE DISPATCH.]

CALIPATRIA, Jan. 6.—Fire of undetermined origin today destroyed the cotton gin of MacKenzie and O'Neill, several wagons loaded with cotton in the yard, and a few bales of cotton, causing an estimated loss of $30,000.

So quickly did the flames shoot through the interior of the gin that it seemed almost with the force of an explosion and only fast work on the part of the fire department prevented the flames from advancing to the business section of the city. An inadequate water supply also prevented the firemen from confining it within the gin proper.

Two months ago the cotton yard of the same interests burned mysteriously and Thomas E. Dempsey, manager of the gin, was unwilling to make a statement late today. The immediate cause of the fire was matches among the cotton which ignited when the buzz-saw machinery in the gin was reached, but there has been no explanation of how the matches came there. Sixty tons of cottonseed were saved through the efforts of the fire department.

LOS ANGELES CADETS WIN HIGHEST HONORS.

JEFFERSON HIGH R.O.T.C. UNIT GIVEN BEST RATING IN NINTH CORPS AREA.

The Jefferson High School unit of the Reserve Officers' Training Corps is at the head of the list of all the units in the eight States comprising the Ninth Corps Area of the Army, according to a letter received by the unit yesterday from Col. M. N. Falls, U.S.A., in charge of the headquarters maintained by the War Department at San Francisco for this branch of the service.

The Jefferson unit was given an official rating of 93.4, following the report of the inspection conducted by Maj. A. W. Cleary on December 16.

In commenting on the achievement, Col. Falls congratulates the organization on its "wonderful development and fine esprit de corps," and also expresses the hope that it will "continue in the front rank."

The eight States of the Ninth Corps Area are Washington, Idaho, Wyoming, Oregon, Montana, Utah, Nevada and California.

Leslie M. Windsor, an old sergeant of the Regular Army, drilled the Jefferson High School unit, and is credited with having done a great deal toward making the triumph of the boys possible.

The standing of other school units in this vicinity is: Los Angeles High School, 89.3; Manual Arts, 89.5; Gardena, 88.3; Hollywood, 86.4.

PARADE TOMORROW.

Film Star Frolic for Children to be Held Without Fail.

The parade of film stars previously planned for Wednesday will, without fail, be held downtown tomorrow at 10 a.m. The parade will start at Temple street and Broadway and will pass down Broadway to Eighth street, up Eighth street to Spring street and up Spring street to Temple street. Charlie Chaplin, Douglas Fairbanks, Carter De Haven, Larry Semon, Fatty Arbuckle and many other film stars will take part.

There will also be bands and floats, exhibitions of horsemanship and some special features. This entertainment will be given in order to arouse public interest in the drive for funds for the 3,500,000 starving and destitute children of Eastern and Central Europe.

Herbert Hoover is national head of the European Relief Council sponsoring this drive for funds and Marco H. Hellman is chairman of the committee for Southern California. Donations should be sent to European Relief Council, 217 Herman W. Hellman Building.

COUNTRY CLUB TO OPEN.

Flintridge Golf Course Ready for Play Tomorrow Afternoon.

The new Flintridge Country Club will be opened tomorrow with a formal housewarming program for the new clubhouse from 10 o'clock in the morning until 6 o'clock in the evening. At noon a buffet luncheon will be served to club members and their guests, and at 1 o'clock there will be a professional golf contest on the new links. In addition to golf games and clubhouse amusements, a limited number of saddle horses have been secured and the club's bridle paths will be open for exploration. Lockers will be assigned to members during the day.

WARM WELCOME FOR BRITISHER.

Chief of Allied Navy Forces Arrives in San Diego.

Many Affairs Given for Sea Fighter and His Niece.

Stands as Godfather for Son of Destroyer Officer.

[EXCLUSIVE DISPATCH.]

SAN DIEGO, Jan. 6.—Admiral Sir Lewis Bayly, R.N., K.C.B., who commanded the Allied naval forces at Queenstown during the war, and his niece, Miss Violet Voysey, who was in charge of the Admiralty Hostess House at Queenstown, are honored guests today of the destroyer forces of the Pacific fleet in this harbor. Many of the commanders of the United States Navy destroyers now here, served under Admiral Bayly when he was in charge of the Allied forces at Queenstown, so when it was learned he was in this country, he was invited by the destroyer forces to come to San Diego.

When the 11:59 a.m. train pulled into the Union Station today, a little crowd of naval officers headed by Rear-Admiral Roger Welles and Capt. William V. Pratt, commander of the destroyer squadron, and of citizens, headed by Duncan Mackinson and Mayor Wilde, with a guard of marines greeted the distinguished British naval officer. As he stepped from the train the naval band struck up "God Save The King," and all heads were bared. Admiral Welles, Capt. Pratt and Duncan Mackinson informally extended greetings to the British admiral, and he was at once escorted to an automobile and taken to the boat landing for the launch to carry him and his party to the flagship of Capt. Pratt, the U.S.S. Brooklyn.

Famous the world over as "Admiral Queenstown" because he so ably commanded the Allied forces at that place during the war, Admiral Bayly is a retiring unassuming man of democratic manners.

"My trip is quite unofficial," he said. "But all such visits help to further cement the bond of friendship, I hope, between England and America and other countries."

He then spoke of the visit of the Prince of Wales and of the mission of the Prince to further strengthen this friendship with other countries. As the admiral left the station between the marine guard he was given three rousing cheers by the naval officers present.

An informal buffet luncheon and reception was held on board the U.S.S. Brooklyn immediately following the arrival of Admiral Bayly and his niece, attended by about 150 officers of the Navy, their wives and citizens.

Miss Voysey, who, as hostess of the Admiralty House at Queenstown was known to the officers and men of the navy under Admiral Bayly, and whose work in this office is remembered by many of the men here, was the center of an interested group of guests. No speeches were made at the luncheon.

This afternoon the infant son of Lieutenant-Commander Robert E. Rogers, commander of the destroyer Buchanan, had the honor of having Admiral Bayly act as godfather at his christening. The child was named Lewis, after Admiral Bayly, and the pretty ceremony, with the high-ranking officer of the British navy acting as godfather to the child of an officer of the United States Navy, made another link in the chain that binds the two countries. The ceremony took place at 4 o'clock in the pretty little Christ Episcopal Church in Coronado, with Admiral and Mrs. Welles, Capt. and Mrs. Pratt, and many other high-ranking naval officers, and their wives present. Rev. Charles F. Spalding performed the ceremony.

After the christening ceremony, a reception was held at the home of Lieutenant-Commander and Mrs. Rogers on Ninth street. During the war, Lieutenant-Commander Rogers was in command of the destroyer Perry, at Queenstown, and became a close friend of Admiral Bayly, so when his little son was born recently, he was given the name of Lewis, after the distinguished British admiral.

This evening Admiral Bayly was tendered a stag dinner on board the U.S.S. Brooklyn by Capt. William V. Pratt, destroyer force commander. There were thirty officers of the Navy and citizens present, and the dinner was informal. Among the United States naval officers in attendance were Admiral Roger Welles, Capt. Pratt, Capt. Frank Taylor Evans, chief of staff to Capt Pratt; Capt. J. H. Tomb, Col. Edwin Landon, Gen. J. H. Pendelton, and Capt. Charles H. Lyman.

At the same time Miss Voysey was honored with an informal dinner given by Mrs. Roger Welles at the Welles home on North Island where Admiral Welles is in command of the naval base. The guests at this dinner of Mrs. Welles were Miss Voysey, Mrs. W. E. Pratt, Mrs. George Babcock, Mrs. Edwin Landon, Mr. J. H. Tomb, Mrs. Hayne Ellis, Mrs. Ensley Lacy, Mrs. Royal R. Richardson, Mrs. Roland Schumann, Mrs. William Halsey and Mrs. Robert E. Rogers.

Tomorrow evening Admiral and Mrs. Welles will give a formal dinner for a party of twelve at their home on North Island. On Saturday a formal luncheon will be tendered Admiral Bayly at the U.S. Grant Hotel by the Chamber of Commerce, to which about fifty guests will be invited. There will be short addresses at this luncheon.

While here, Admiral Bayly and his niece are house guests of Admiral and Mrs. Welles, at North Island. They will remain here until some time Saturday evening.

SANTA ANA LICENSES.

[EXCLUSIVE DISPATCH.]

SANTA ANA, Jan. 6.—Marriage licenses here: Vaughan Coomba, 25, Los Angeles, and Esther Fisher, 27, Long Beach; Vernon Leavitt, 20, and Grace M. Hinkle, 19, Anaheim; Charles Joseph Andrews, 47, and Mary Elizabeth Ken, 31, Huntington Beach; John J. Schomer, 28, and Mary E. Bacon, 23, Los Angeles; Bruce Holman, 46, Whittier, and Grace Turley, 47, La Habra; Charles Albert Elsghart, 21, and Nellie Helen Gaun, 18, Los Angeles.

SOMETHING really unique—the dependable Sunday Dinner, served noon to 9 p.m. at the Bluebird Cafe. Chicken or steak dinner, $1.50. We supply music, you entertainment. Phone 115-56 for reservation.

After-Inventory Sale of Sweater Coats

At Tremendous Reduction

From our stock, after taking inventory, will close entirely the following articles at exactly ½ Price:

All-Wool Tam O'Shanters....
All-Wool Slip-ons for ladies and girls.....
All-Wool Jersey Coats for ladies.....
All-Fiber Silk Sweaters for ladies and girls.....
Ladies' Fiber Silk Scarfs.....
Men's and Boys' Wool-Mixed Sweater Coats.....
All our wool sweater coats for ladies, men, boys, children
Tie-ons, boys' slip-ons and beautiful Wool Scarfs....
Including Pure Silk Sweater Coats.....
Everything reduced at..... 25

DURING JANUARY SALES ONLY

California Knitting Mills
705 So. Hill St.
Phone 12084

No Refunds on ½ Price Goods

Schools and Colleges

SECRETARIAL COURSE FOR FUTURE EXECUTIVES

Executives are MADE. Executives GROW. The ambitious young man who has become a minor executive—an assistant to some executive, stenographer, book-keeper or secretary if unable to go to college may earn the tuition fee by assisting with light office duties while learning. Enrollment for 1921 now active. Call, write or 'phone for further information. Fully Accredited Course under the personal direction of F. D. Mackay.

MACKAY BUSINESS COLLEGE
9th Street at Main. Phone 63193.

WILLIS-WOODBURY BUSINESS COLLEGE
Foremost since 1884.
Willis individual method of instruction reduces time and increases efficiency.
SITUATIONS FOR ALL GRADUATES
Fifth Floor Hamburger Building, Los Angeles
Branches at Riverside and Santa Monica

CALIFORNIA COMMERCIAL COLLEGE
(The Rowe Co. and The Brownell Co.)
635 SOUTH HOPE STREET, Phone F. 1291
GUARANTEES positions to all graduates. Demand for NEAT STENOGRAPHIC and SECRETARIAL COURSE graduates greater than supply. Call, Telephone or write for catalog and plan. Enter now and be ready for these high-grade positions as soon as possible. Call 6:00 or 7:30 p.m.

Sawyer School of Secretaries
INTENSIVE TRAINING—12-WEEK COURSE
Fourth Floor Baker-Detwiler Building, 413 West Sixth

REILLY'S VOCATIONAL SCHOOL OF BUSINESS
426 Stimson Bldg., Third and Spring Sts.
All Our Whirlwind Commercial Courses
$15 PER MONTH.

EGAN SCHOOL
Little Theater Bldg.
1304 S. Figueroa St.
Home Phone 56171.
Fall Term Now in Session
MUSIC—DRAMA—DANCE
The School for Young People

CENTRAL BUSINESS COLLEGE
FALL RATES. 3 months' Secretarial Course, $60. Touch Typewriting, Penmanship, Dictaphone, Elliott-Fisher, Spanish, Chinese, Banking.
SIXTH FLOOR Chamber of Commerce Building

Commercial Experts' Training
"The School of INTENSIVE Training"
COMPLETE BUSINESS, SECRETARIAL AND CIVIL SERVICE COURSES
GROSSE BUILDING, Sixth and Spring Streets.

ORTON SCHOOL FOR GIRLS
New building opened Jan. 3, 1921. Kindergarten, Primary, Intermediate, Grammar Grades, College Preparatory, Music, Art, Expression, Domestic Science.
ANNA B. ORTON, Principal

PAGE MILITARY ACADEMY
A Big School for Little Boys. The home school of Southern California. Pupils admitted at any time during the year. Send for catalog. Box 956. Phone 74216.

PASADENA MILITARY ACADEMY
On Mt. Ave. at corner of Sierra Madre Blvd.
From Los Angeles. A first-class school for boys, from 5th grade through college preparatory. Boarding and Day pupils. Inquire of Principal, R. F. D. No. 1, Box 12, Pasadena. Telephone (L. A.) Sierra Madre 500. FALL TERM OPENS SEPTEMBER 21.

LONG BEACH MILITARY ACADEMY
2710 E. OCEAN AVE., LONG BEACH
The only Academy by the Sea.
Full particulars on application to Principal

URBAN MILITARY ACADEMY
Day and Boarding School for Young Men
The best costs less in the long run. Fifteenth year.
900 S. Alvarado.

CALIFORNIA MILITARY ACADEMY
For young boys. Prepares for college, business and life. Boys taught how to study. Open all year. Day pupils accepted until 8 and 9 a.m. Boarding pupils until 9 and 10 a.m.
M. William Brick, M.A., Principal, Box L, Alhambra

Chamber of
out fifty guests
will be short
cheon.
al Bay> and
guests of Ad-
les, at North
ain here un-
y evening.

CENSES.
TER.]
6.—Marriage
Coomba, 25,
er Fisher, 27,
avitt, 29, and
, Anaheim;
ws, 47, and
l, Huntington
ner, 28, and
Los Angeles;
Whittier, and
abra; Charles
and Nellie
ngeles.

Inventory Sale
of
eater Coats
remendous Reduction
after taking inventory, will close out
articles at exactly ½ Price:
m O'Shanters....
p-ons for ladies.....
sey Coats for.....
lk Sweaters for
l girls.....
Silk Scarfs.....
oys' Wool-Mixed
oats.....
weater coats for
n, boys, children
s' slip-ons and
Vool Scarfs....
re Silk Sweater
educed at.....
JANUARY SALES ONLY.
ia Knitting Mills
05 So. Hill St.
Phone 12064
unds on ½ Price Goods

BIG BANKING
[Exclusive
WHITTIER, Jan.
statements given
banks Whittier did
ness of $20,
Considering that
of approximately
clearings of more
would seem to
ing business community,
five banks, namely, the
tional, the Whittier
Home Savings, the Whittier
and the Community
The First National is the
the Community Savings
latest to be opened here.

MEETING OF ENGI
RIVERSIDE, Jan.
meeting of the San
Chapter, American
be held here on the evening
ary 18. An attendance of
forty engineers from the
towns of San Bernardino and
side counties is expected.
gineer Lee Naffzger of this
charge of the program, and
Hinckley, City Engineer of
president of the chapter,
side.

TARIAL COURSE
TURE EXECUTIVES
Executives GROW. The first
ive—an assistant to some
per or secretary. If unable to
fee by assisting with light
ment for 1921 now active.
rmation. Fully Accredited.
of F. D. Mackay.
BUSINESS COLLEGE
hone 68193. Los Angeles, Cal.
BURY BUSINESS COLL
Foremost since 1884.
of instruction reduces time and increases
ONS FOR ALL GRADUATES.
Homburger Building, Los Angeles.
es at Riverside and Santa Monica.
COMMERCIAL COLL
PER STREET, LOS
all graduates. Demand for
and SECRETARIAL COURSES for young
for catalog and begin
soon as possible. Call 62424 or Main 3
hool of Secretar
—15-WEEK COURSE—SECRETARIAL
ewriter Building, 413 West Sixth.
ATIONAL SCHOOL OF BUSINES
Bldg., Third and Spring Sts.
hirlwind Commercial Courses
$15 PER MONTH.
Fall Term Now in Session
MUSIC—DRAMA—DANC
The School for Results. Write or
particulars.
FALL RATES, 3 MONTHS $30.
Secretarial, Commercial, Civil Service,
Touch Typewriting, Book-keeping,
Dictaphone, Elliott-Fisher, Ledger
ohines, Banking. Main 9423.
SIXTH FLOOR Chamber of
xperts' Training Inst
ol of INTENSIVE Training
SECRETARIAL AND CIVIL SERVICE
Spring Streets.
HOOL FOR GIRLS
130-170 S. Euclid Avenue,
building opened Jan. 3. Preparatory,
diate Courses. Music, Art, Expression.
ANNA B. ORTON, Principal. Fair Oaks
TARY ACADEMY
School for Little Boys. The largest school
ence. Pupils admitted at any time.
Send for Catalog.
Phone 74218. ROBERT A. GIRAU
ENA MILITARY ACA
On W. Ave. 44 near Pomona
school for boys, from 8th to 12th
and Day pupils. Inquire, or Col. C. O.
ne. Telephone (L. A.) 52431, or Glendale
TEMBER 21.
MILITARY ACADE
OCEAN AVE., LONG BEACH.
mily Academy by the Sea.
on application to Professor Blodwell.
ITARY ACADE
arding School for Young Boys
long run. Fifteenth year begins Sept.
For young boys. Homelike atmosphere
acter, honor and manliness
taught here to stay.
until 6 and, on Saturday, Day
Dan L. 4601 West 24th Street.

CY! SPAIN
S AFTER CUP.

First Challenge for
Tennis Trophy.

er Nations Expected
ter the Fight.

be Filed Before
h Fifteenth.

P. NIGHT WIRE.]
INK, Jan. 6.—Spain is
to file a 1921 chal-
Davis cup, emblematic
's team tennis cham-

AL CHALLENGE.
ation was received by
States Lawn Tennis As-
ght in a cable an-
formal challenge had
by the Spanish Lawn
ciation. It was said
allenge was the first of
ight expected. Great
, France, Australia,
m and South Africa
ations expected to file
ls.
this expectation, the
ciation is planning for
e tennis campaign.
committee is working
edule schedule for adop-
annual meeting, Feb-
will include a wide
of the national cham-
preliminary Davis
culminate with the
nal at Forest Hills, N.
ent to all nations inter-
ed.
FORTUNE.
of the fact that Amer-
had the good fortune to
the cup, the United States
ciation, under reg-
ning the contest, must
management of the
ld. The first essential
of these contests is,
allenges from the ten-
ations require all
reach the champion
later than March 15.
ve policy announced
gestion that this rule
adhered to strictly."

L STADIUM
AWAY TO BUILD.

P. NIGHT WIRE.]
(Md.) Jan. 6.—
ding the National
with a capital stock
, was filed with the
Commissioner yesterday.
is to operate at At-
, where they intend
her athletic
and com-

chools and Colleges

Yes, Sir! Willie is There.

Showed Australians How to Play Tennis.

Willie Johnston, a demon member of the American Davis cup challengers, who assisted in bringing the famous trophy back to the United States by some of the most brilliant tennis that has ever been seen on any court. Johnston and Tilden won the New Zealand tennis title yesterday by defeating Patterson and Brookes. Willie, by the way, is leaving immediately for America and will probably be seen in action in the south before many more moons.

FIGHT TO REPEAL A FEDERAL STATUTE.

[BY A. P. NIGHT WIRE.]

CHICAGO, Jan. 6.—With boxing on the boom all over the country, a fight is about to be started to repeal the Federal statute which prevents the transportation from State to State of moving-picture films of prize fights. Strangely enough, the man who is starting the ball rolling is not a promoter but a fighter. His name is Jack Dempsey and he is world's heavyweight champion.

BALL ORGANIZATION TO DISCUSS PLANS.

[BY A. P. NIGHT WIRE.]

BOSTON, Jan. 6.—The plans of the Continental Baseball Association, Inc., to establish an eight-club league with several teams, in cities now represented by major league teams, will be discussed with New York interests in the next day or two by President Andy Lawson. He left here for New York today, announcing a conference there with George M. Cohan and Percy Williams regarding the franchise rights in Brooklyn.

Designed by H C S
The Car Born with a Reputation
Out of the west burst a rocket, zinged up a long green hill swiftly glided into the rock strewn driveway of a softly nestled country club. An H C S came to a silent halt without a tremor or visible sighs of fatigue.
It is the creation of the master builder. Harry C. Stutz --- the H C S is a motor carriage of the truest construction. Power, beauty and durability combined.
HARRY E. HERNDON
810 So. Olive
Satisfaction made my Reputation

FOR THE CONVENIENCE OF PROSPECTIVE PURCHASERS OUR SHOW ROOM WILL BE OPEN EACH EVENING UNTIL 9 P.M. AND EVERY SUNDAY FROM 9 A.M. TO 12 M.
The Price is $2973 F.O.B. Indianapolis
Plus Actual Freight and War Tax

AMERICANS WIN MORE LAURELS.

[BY CABLE AND ASSOCIATED PRESS.]

AUCKLAND (N. Z.) Jan. 6.—Americans won the New Zealand tennis championships in both singles and doubles today. William Tilden of Philadelphia defeated Capt. Watson M. Washburn, also an American, in the singles, while Tilden and William M. Johnston of San Francisco defeated Norman E. Brookes and Gerald F. Patterson, Australians.

The singles ran to five sets and the doubles four.

The American team, except Johnston, will play in Australia, returning to the United States by way of the Orient.

RUTH SAYS "SIXTY HOMERS"

Bambino is Sure This Year of Beating Last Season's Circuit Swats.

BY HARRY A. WILLIAMS.

There is nothing to indicate that the hookworm has taken up winter quarters inside of Babe Ruth.

Bambino is already so soon feeling industrious. By speaking one simple sentence of about five words, Mr. Ruth cut out for himself the largest slice of work ever undertaken by an entire ball team, let alone one individual player.

Babe says he intends to make sixty home runs next season, and then walks away, leaving his hearers dumbfounded.

This was one of the best pieces of press-agenting put across in many a day, and worthy of our most skilled local talent. It is a clear, concise remark that can be translated into any language, and easily enough understood to be placed in the first reader.

"Can Babe make sixty homers?" beats, "Can the cat catch the rat?" and would have a tendency to make better baseball fans out of our school children when they outgrow kid days, and become large enough to pay full prices with war tax.

Ruth's challenge to his own record of fifty-four, while consuming only a few words, will in the next few weeks be expanded into several thousand columns of pure reading throughout the country.

* * *

This Satan of Swat simply had to have a new mark to shoot at next season. When he ceases shooting at some target which nobody, including himself, has ever hit, he will not be the tremendous attraction of last year. True, Babe, as long as he is playing ball, will be a hitter extraordinary of home runs, but even circuit clouts can in time become commonplace.

But as long as he is on the warm trail of a new record, he will continue to pack the parks of the American League. Only a few, and these exceptionally shrewd baseball men, believed that Ruth could ever attain the half-century mark in four-base hits. Many, in fact, regarded his 1919 record of twenty-eight as a baseball phenomenon which could not be repeated. With few exceptions, the wilder guesses set the limit at forty for 1920.

Ruth made it fifty-four, and was hitting them just as hard and far and often after practically every pitcher in the league had looked him over and tried to locate a batting weakness. And the short right field fence at the Polo Grounds only measurably explains the increase. In short, Babe was at least a 25 per cent better hitter last season than in 1919.

* * *

And why not an even sixty in 1921? It is well within the range of possibilities unless there is a general raising of the standard of pitching in the American League, or Babe begins to feel the after-effects of his rather irregular life of the past season.

At that time, condition did not seem to be an indispensable asset with Bambino. His eating alone would wreck the average athlete, to say nothing of late hours. During the final series in Chicago, one on which the pennant was regarded as hinging, Ruth received $250 a night for simply appearing in a Chicago cafe, and Babe's disappearance from the cafe was usually along about the time of the cold gray dawn. Yet it was a dull day, after each of these nights, that he didn't add another home run to his record.

Ruth is constitutionally opposed to retiring early. This is what brought about the break between him and Barrows when he was with the Red Sox. Ruth would arrive in his room about 2 a.m., after which he would seat himself comfortably on the edge of the bed and regale himself on half a dozen large sandwiches, topped off with three or four strong seegars, with an interested audience of teammates marveling at his gastronomic performance.

Barrows busted in on one of these sessions, whereupon Babe kindly offered to beat him up.

"Babe, it simply isn't being done," said Barrows pleasantly, but firmly, and the following winter Ruth was sold.

Ruth is not one of those who are worried about the passing of beer and light wines, but he can't see where they got that stuff of interfering with the flow of hooch.

Toward the end of the season Ruth showed a tendency to run to girth, and with the added weight seemed to slow some on the bases, but his eye was as sharp and all-seeing as ever.

No other player in the country could come back strong after Ruth's mode of life the past two years, but the Yank behemoth simply isn't human.

* * *

Babe claimed to have made as much in his tour of Cuba as he received from the New York club last season. This being true, he certainly had a profitable trip in the tropics. His salary with the Yankees was in the neighborhood of $20,000 and he is understood to have received a large bonus for every home run after he passed the forty mark.

In addition to this, it is said he frequently received an envelope from the club owners containing a crisp note not mentioned in any phase of his contract. Ruth's outside income, aside from his movie contract, was large. Daily he received as much mail as the President of the United States. The letters came in stacks and bundles.

A majority of the letters contained a check with a request for permission to use his name for advertising or other purposes. Early in the season Ruth gave up all attempts to read his mail. This was attended to by his own secretary or the club's.

* * *

Eastern critics who saw Brick Muller in action rate him as the peer of every end in the East or Middle West with the exception of Carney, the All-American wing of Illinois. This is as far as the critics can well go and still live with their neighbors.

Personally, it is difficult to conceive of Carney or anybody else being quite as good an end as our own big moose. Brick throws a football anywhere from 50 to 80 yards as accurately as Tris Speaker does a baseball, and Muller is just as good a fielder of footballs as Tris is of baseballs.

The average person in picking up a football needs both hands or a scoop shovel. Brick simply wraps one paw around the pigskin like it might be a tangerine.

C.I.F. DISCUSSES TRACK.

Officials of the California Interscholastic Federation got together in an all-afternoon session yesterday and thrashed out matters pertaining to track in Southern California for 1921. Schedules were drawn up after considerable argument, but most of the time was devoted to picking a date for the interscholastic meet of the south.

April 16 was finally selected for the time and L. A. High school the place. Track athletes from all over Southern California will assemble here to fight out the annual battle for seats on the Pullman car that will take the local contingent up north to win the State championship.

LITTLE EARLY.

While it is a little early in the year to get a very good line on track prospects, officials of the C.I.F. believe that 1921 will be a large, juicy season and that the material scattered around the southern high schools is as good, if not better than previous crops.

There was a terrific discussion about the make-up of the teams in the Southern California championships. In order to get a full representation it is probable that winning teams will be allowed to place four men in events in the northern competition.

LEAVE 'EM OUT.

The interesting case of Long Beach was brought up and argued at length. When the beach city jumped the gun and eased away from the State football play-off the C.I.F. decided to leave 'em out of all sports for a year or so. However, the officials yesterday decided to include Long Beach in track and other forms of athletics and simply to bar them from football for the season 1921.

Seth Van Patten has been appointed chief of the interscholastic track championships and is starting in immediately to make this one of the feature events of the athletic year.

MUST BEAT EIGHTY MILES.

[BY A. P. NIGHT WIRE.]

DETROIT (Mich.) Jan. 6.—A speed boat, capable of eighty miles an hour, will be required to successfully defend the Harmsworth trophy, according to Gar Wood, who captured the international trophy from its British holders off the Isle of Wight last summer.

Wood, who holds most of the world's speed boat records, indicated that he did not believe a challenge would be forthcoming for the Harmsworth trophy in 1921. European power boat men realize, he said, that they must build a craft capable of close to eighty miles an hour to compete with hydroplanes of the type of Miss America. He pointed out that Miss America's fastest lap in the recent Gold Cup races here was 71.5 miles an hour.

"This won't do in the next race for the Harmsworth trophy, however," he said, and added, "we will be right there with that eighty-mile-an-hour boat when the challenge for the international trophy comes."

Wood said prospects were bright for a Harmsworth race in 1922 that would shatter all records for speed.

BIG CASABA TILT TONIGHT.

The California Institute of Technology quintet, a splendid college team, will tangle with the L.A.A.C. on the club court tonight. Coach Ray Call of the engineers is planning on giving the clubmen the surprise of their lives. The club players say the other fellows may be surprised as well. Call has built a strong combination around Hickey and Larsen of last year's quintet. Larsen was a member of the Poly High team that knocked over the best this city had to offer a few years ago. He is one of the best forwards in the Southern California conference. Haslett's pets are good and all are ready for the battle. He has had difficulty in choosing between such excellent men as Wilson, Laswell, Wayhan, Gold, Olney, Slaughter, Tyrrell, Meredith and numerous others.

The game is open to the public and will begin at 8:30 sharp. It will be followed by dancing, and in addition to a good contest a pleasant social time is anticipated.

COACH SWINGS ON OHIO STATE.

Wiconsin Mentor Certainly Has it in for 'Em.

Break in Big Ten Football Relations Expected.

Richards Won't Coach Team that Meets Buckeyes.

[BY A. P. NIGHT WIRE.]

MADISON (Wis.) Jan. 6.—The break in Big Ten football relations between Wisconsin and Ohio State universities became more acute today with a statement from Coach John R. Richards of Wisconsin, intimating that he would resign if Ohio State is ever again put on the Wisconsin football schedule.

VEILED CHARGES.

Richards's statement expressed his "personal disappointments over failure to arrange a game with Ohio State for 1921, declaring "other Wisconsin men agree with me that we did not get fair dealing."

Thinly veiled charges of unsportsmanlike tactics at the Wisconsin-Ohio State game last fall constitute the main reason for Richards's declaration that "no team I coach will ever play Ohio State."

"Football is only worth while as an intercollegiate when mutual regard and sportsmanship prevail. There has often been discernible in the Middle West a disposition on the part of institutions just arriving athletically to consider athletics a standard of excellence in the whole gamut of university duties.

SELF ADULATION.

"They indulge in a species of self adulation and lose sight of many things essential. Visiting coaches are treated to insulting remarks; visiting players are subjected to abuse from the students; the visiting team is hedged in on the sidelines by a crowd wearing side line badges while vacant seats exist in the stands; the officials are instructed and browbeaten; the local press likes to ridicule the members of visiting teams and wax facetious about their nationality—all of which is perhaps a phase, but most conference universities have long since passed it. Wisconsin saw all this at Ohio last fall.

"Football is a fine game, but it is only a game. Wisconsin so regards it and keeps it subordinate to required university work and will allow its team no foolish notions of national aspirations or coast jaunts —and we could have had the latter."

COLUMBUS (O.) Jan. 6.—Shown the statement of Coach Richards of the Wisconsin University football team that he would resign if Ohio State were again placed on a Wisconsin athletic schedule, Athletic Director L. W. St. John tonight declined to issue a statement in answer.

"Such an outburst is not worthy of comment," he declared.

The Ohio State team, arriving here late today, was greeted by a large part of the student body and later given a banquet

American Lads Show Well in English Sports.

[BY CABLE AND ASSOCIATED PRESS.]

OXFORD, Jan. 6.—Several of the Americans who came into residence at Oxford last October have made a place for themselves in athletics. Alfred K. Reese of Nebraska, now at Lincoln College, Oxford, won the shot put in the intercollege fall meet, with F. K. Brown of Washington, at Exeter, a strong second. Three Americans were semifinalists in the university freshman tennis tournament, R. W. Shaw of New York, at Lincoln College; J. M. Clarke of Pennsylvania, at Exeter College, and A. K. Davis of Virginia, at Balliol. Davis beat Clarke in a very close match, the set scores being 9-11, 7-5, 6-2.

Both play a hard back court game, with very little to choose between them as to ground strokes. Davis has a little the edge on court tactics, but both are potential material for the Oxford University team. Davis was defeated in the finals by Hall, two sets to one, after a very hard match.

HIGH PRICE FOR SOCCER PLAYER.

[BY A. P. NIGHT WIRE.]

BOSTON (Mass.) Jan. 6.—Soccer, the English national game, like organized baseball in this country, has come into in era of high player values. There has been no transaction rivalling the "Babe" Ruth deal for $100,000 as yet, but word has been received here of the sale for $20,000 of Stanley Fazackerey, a crack soccer forward who played on local fields for nothing a few years ago. The price of his purchase by Everton Club of England was said to set the high mark for the British national sport.

AMERICAN LEAGUE TO SUPPORT MINOR.

[BY A. P. NIGHT WIRE.]

DETROIT (Mich.) Jan. 6.—The American League will support minor league representatives in their contention that the proposed baseball agreement is not fair to the minors G. H. Maines, president of the Michigan-Ontario League, declared tonight before he left for Chicago to attend the baseball meeting there next week. Maines, who is a minor league member of the drafting board, asserted that H. Sexton, president of the National Association, and John H. Farrell, secretary, as well as several major league officials, would also back the minors.

He intimated that President Johnson of the American League was among those to line up with the minors.

Minor league officials have raised the point that the tentative agreement does not give them sufficient voting power in the new pact.

DEMPSEY SCHEDULED TO BOX SIX ROUNDS.

[BY A. P. NIGHT WIRE.]

PORTLAND (Or.) Jan. 6.—Jack Dempsey, world heavyweight champion, will box six rounds at Milwaukie, near here, January 26, with an opponent yet to be selected, according to announcement today by Frank Kendall of the Milwaukie Boxing Commission, who said he had received word from Jack Kearns, manager for Dempsey, agreeing to the bout.

Milwaukie, a suburb of Portland, has an arena where boxing matches are held regularly.

McCARTHY WILL BE PREXY AGAIN

Reconsiders Decision to Quit the Coast League.

Capitulates to Pressure Brought to Bear on Him.

Is Very Grateful for Sentiments Expressed.

[BY A. P. NIGHT WIRE.]

SAN FRANCISCO, Jan. 6.—William H. McCarthy announced here tonight that he had decided to accept again the presidency of the Pacific Coast baseball league.

McCarthy, who refused last December to take the office for another term on the ground that some of the league directors were not in sympathy with his actions in regard to investigation of alleged gambling among players, said he had reconsidered, on account of the insistent demands made on him from all quarters. Among these was one from Gov. Stephens, who asked him, as a force for clean baseball, to retain the office.

CALL ON HIM.

His final decision came today, he said, after Presidents Louis Moreing, J. Cal Ewing and C. H. Strub of the Sacramento, Oakland and San Francisco clubs. Secretary George Putnam and Manager Charles Graham of the San Francisco club had called on him and urged him once more. In view of their plea, McCarthy declared, to stay out of the presidency would be an injustice to them.

McCarthy's statement follows:

"I have consented to reconsider my determination and to accept the presidency of the Pacific Coast League because of the demand that has come from all sources. The fans up and down the Coast have besieged me with letters, the baseball writers of the different newspapers have been equally insistent; a great number of the players have either visited or written me. Men in all walks of life have urged me to remain, and finally the request has come in such a form from the owners of the different teams that I cannot refuse the call.

IS GRATEFUL.

"One would be less than human not to be appreciative and grateful for the sentiments that have been expressed, even though it is the love of the game rather than of the individual that inspires them. If ever there was a doubt in my mind as to the hold baseball has on the people, this experience has certainly removed it.

"While my original decision was reached in anger, it was not in malice. I want to help—not to hurt.

(Continued on Second Page.)

Young's Shoes for MEN
$6.50
Fair Prices Always
$7.50, $8.50 and $10
Back to Sane Prices
Shoes for which you have been accustomed to pay $10 to $15. Not a sale, but plain, every-day values based on present wholesale market.
Heather Mixture All-Wool Socks $1.50 Per Pair
Five Stores—
216 W. FOURTH ST. Between Spring & Broadway
147 W. FIFTH ST. Between Main & Spring
212 W. SIXTH ST. Between Spring & Broadway
428 S. BROADWAY
514 S. BROADWAY

THE GREAT AFTER-INVENTORY-EVENT OFFERS

VALUES IN

MEN'S HATS

THAT CANNOT BE DUPLICATED FOR SPRING AT

$4.75

IF YOU WANT A GOOD HAT AT A VERY SUBSTANTIAL SAVING, WE SUGGEST AN EARLY INSPECTION OF THIS OFFERING.

"Desmond's"

SPRING NEAR SIXTH

FIELDING AVERAGES, 1920.

National League Statistics Show a Comparatively High Percentage.

The fielding averages in the National League for 1920 show a comparatively high per cent for the leaders in each position. Probably the best showing is that of Morris Rath, second sacker of the Cincinnati club. Only the first five players are given in each position:

George Kelly leads the first basemen, with a percentage of .994. He had the greatest number of putouts, 1759; the most assists, 103, and most total chances, 1873.

Morris Rath heads the second basemen, with a percentage of .977, while Roger Hornsby made the most putouts, 343; assists, 524, and also the greatest number of total chances, 991.

Charles Deal leads the third basemen, with a percentage of .973. Norman Boeckel made the most putouts, 219, and the greatest number of total chances, 518, while Milton Stock compiled the most assists, 300.

David Bancroft, besides leading the shortstops, with a percentage of .956, had the most putouts, 362; assists, 595, and greatest number of total chances, 1005.

William Southworth leads the outfielders, with a percentage of .991. Ed Roush made the most putouts, 410, and also had the greatest number of total chances, 439. A tie exists for most number of assists, Ross Young and Clifton Heathcote having 26 apiece.

Otto Miller leads the catchers, with a percentage of .986, and also made the most putouts, 418. Ivy Wingo caught the greatest number of games, 107; George O'Neil had the most assists, 153, and Vernon Clemons the greatest number of total chances, 531.

Wilbur Cooper heads the pitchers with a percentage of .989. Arthur Nehf made the most putouts, 18. Grover Alexander had the most assists, 105, and Burleigh Grimes, the greatest number of total chances, 119.

Of the four triple plays in the National League, Pittsburg executed two, an odd feature being that Wilbur Cooper, while pitching, July 7, and again on August 21, began both triple plays for Pittsburg by catching fly balls batted by Zack Wheat.

Pittsburg leads in fielding, with a percentage of .971. Brooklyn and St. Louis are tied for the most putouts, with 4277 each. New York had the most assists, 2240, and greatest number of fielding chances, 6682. New York made the most double plays, 127; St. Louis had the most left on bases, 1116, and Cincinnati the least, 984.

CLUB FIELDING.

Club—	G.	PO.	A.	E.	TC.	DP.	TP.	Left on Bases.	P.c.
Pittsburg	155	4,240	1,975	186	6,401	119	2	1,026	.971
New York	155	4,232	2,240	210	6,682	127	1	1,006	.969
Cincinnati	154	4,181	1,924	200	6,305	125	--	984	.968
Brooklyn	155	4,277	2,057	236	6,570	118	--	1,053	.966
Chicago	154	4,168	2,135	275	6,518	112	--	1,014	.958
Boston	153	4,163	2,219	299	6,681	125	--	1,005	.954
Philadelphia	153	4,127	2,117	283	6,476	135	--	991	.954
St. Louis	155	4,277	2,109	256	6,642	130	1	1,116	.961

INDIVIDUAL FIELDING.

FIRST BASEMEN.

Name and Club—	G.	PO.	A.	E.	TC.	P.c.
Schmandt, Raymond H., Brooklyn	30	185	17	1	183	.995
Kelly, George L., New York	155	1,759	103	11	1,873	.994
Holke, Walter L., Boston	143	1,029	81	14	1,029	.991
Grimm, Charles, Pittsburg	148	1,406	69	15	1,490	.990
Daubert, Jacob E., Cincinnati	140	1,358	48	15	1,436	.990

SECOND BASEMEN.

Rath, Morris C., Cincinnati	120	310	380	17	726	.977
Terry, Zeb A., Chicago	48	133	122	9	264	.976
Fuel, Homer H., Boston	93	122	219	10	351	.972
Rawlings, John W., Boston-Philadelphia	98	252	252	17	521	.970
Cutshaw, George W., Pittsburg	129	355	421	25	784	.968

THIRD BASEMEN.

Deal, Charles A., Chicago	128	129	286	11	468	.973
Groh, Henry K., Cincinnati	144	170	293	14	445	.969
Frisch, Frank F., New York	109	104	203	12	287	.967
Whitted, George B., Pittsburg	125	104	278	16	417	.961
Lear, Fred F., New York	24	19	50	3	61	.957

SHORTSTOPS.

Terry, Zeb A., Chicago	70	153	240	16	419	.962
Barnhart, David, Philadelphia-New York	150	262	595	45	1,002	.955
Hollocher, Charles J., Chicago	99	198	360	28	586	.954
Maranville, Walter J., Boston	155	264	482	45	881	.948
Fletcher, Arthur, New York-Philadelphia	143	272	522	49	872	.945

Of the outfielders, catchers and pitchers, only the first ten are given.

OUTFIELDERS.

Name and Club—	G.	PO.	A.	E.	TC.	P.c.
Roush, Charles E., Cincinnati	17	29	3	--	32	1.000
Southworth, William H., Pittsburg	142	357	13	5	375	.991
Veale, A. Earle, Cincinnati	150	347	19	5	371	.987
Burns, George J., New York	154	358	11	6	375	.983
Mann, Leslie, Boston	119	228	13	5	246	.980
Myers, Harry H., Brooklyn	102	266	17	9	412	.978
Sullivan, John L., Boston	66	115	10	3	128	.977
Roush, Ed J., Cincinnati	130	410	18	11	439	.975
Williams, Fred C., Philadelphia	147	488	32	12	532	.972
Griffith, Thomas M., Brooklyn	92	132	7	4	143	.972

CATCHERS.

Name and Club—	G.	PO.	A.	E.	TC.	P.c.	Passed Balls.
Miller, Otto, Brooklyn	99	418	63	7	488	.986	13
Daly, Thomas D., Chicago	39	117	18	2	137	.985	1
Gowdy, Henry M., Boston	74	261	104	7	372	.980	3
Snyder, Frank, New York	58	249	67	6	322	.978	1
Clemons, Vernon J., St. Louis	106	466	111	12	531	.977	11
Killefer, William L., Chicago	91	294	80	9	383	.977	2
Smith, Earl, New York	80	253	73	8	334	.976	10
Lee, Clifford W., Pittsburg	19	51	18	2	77	.974	3
Withrow, Frank S., Philadelphia	48	154	51	6	211	.972	5
Huelsher, William R., Pittsburg	82	192	48	7	247	.972	2

PITCHERS.

Name and Club—	G.	PO.	A.	E.	TC.	P.c.
Mitchell, Clarence E., Brooklyn	19	2	20	--	22	1.000
Rudolph, Richard, Boston	18	4	28	--	32	1.000
Wilmer, John H., Pittsburg	17	3	16	--	19	1.000
Emmann, John, Philadelphia	16	2	14	--	16	1.000
Sallee, Abraham L., Chicago	21	--	14	--	14	1.000
May, John, St. Louis	19	1	19	--	20	1.000
Cooper, A. Wilbur, Pittsburg	44	11	75	1	87	.989
Hamilton, Earl, Pittsburg	39	10	68	1	79	.988
Alexander, Grover C., Chicago	40	8	97	2	107	.981
Eller, Horace O., Cincinnati	35	6	51	1	60	.983

The Price Alone Is Unimportant

$47.50

Hart Schaffner & Marx Fine Worsted Suits

It's the **quality** in these suits that makes them the best values on the coast.

Biggest assortment, highest quality, lowest price—and satisfaction or money back. That's our proposition in a nutshell.

J. B. Silverwood

—"the store with a Conscience"

Broadway at Sixth

HOME OF HART SCHAFFNER & MARX CL

The Winter Garden

(Formerly McKee's Cafe)

"Eat, Dance and Be Merry"

A 65c Luncheon Is Served Daily

Cuisine is Excellent—the Service Prompt

Unescorted Ladies Are Assured Privacy

Dancing to "Bloody" Clark's Orchestra.

Sunday Will Be "Bohemian Nite"

BANK SALE

To Liquidate Advances on

New Comet Automobiles

$1450

List Price $2585

Specifications: 9-N Continental motor, six cylinders; Borg and Beck clutch; Columbia axles; Wagner ignition system; 134-inch wheel-base and other units of a like standard.

226 N. Hill St.

Tufts-Lyon Arms Co.

"Good Shooting Goods"

428 SOUTH SPRING STREET

DRS. SHORES & SHORES

Catarrh, Deafness, Asthma, Rheumatism, Eczema, Piles, Epilepsy, Goitre and other Chronic Diseases of Nerves, Blood, Skin, Heart, Lungs, Stomach, Bowels, Bladder, Kidneys and Liver a specialty for 17 years. Advice Free. 605-6-7 Lissner Bldg., 324 S. Spring St., Los Angeles. Hours, 9-12; Evenings, 7-8; Sundays, 10-12.

Mother's Friend

For Expectant Mothers

Used By Three Generations

Write for Booklet on Motherhood and the Baby Free. BRADFIELD REGULATOR CO., Dept. 5-D, Atlanta, Ga.

TODAY'S SPECIALS

BOILED RED SNAPPER

"New Orleans Style"

and our famous

CLAM CHOWDER

"They're so good!"

Michael Kleininer's

MARINE CAFE

617 So. Spring

"Everything from Under the Sea."

TO DRAW A NEW CODE OF BALL RULES.

[BY A. P. NIGHT WIRE.]

CHICAGO, Jan. 6.—A code of rules and regulations to take the place of the old National baseball agreement will be drawn up here Saturday when a committee of major league club owners meets with Judge Landis, high commissioner of baseball.

Judge Landis is expected to suggest several provisions he believes necessary in order to empower him to deal properly with the national pastime.

WILSON IS READY TO MEET ANY FIGHTER.

[BY A. P. NIGHT WIRE.]

NEW YORK, Jan. 6.—Johnny Wilson, who won the middleweight boxing championship from Mike O'Dowd last May, is now "ready and willing" to grant him a return bout, or to meet "any other 158-pound boxer the public demands," his manager, Marty Killilea, announced today.

Wilson has been under a physician's care five of the seven months he has held the title, Killilea said.

STRANGLER LEWIS TO MEET CADDOCK.

[BY A. P. NIGHT WIRE.]

OMAHA (Neb.) Jan. 6.—Ed (Strangler) Lewis of San Jose, Cal., heavyweight wrestling champion, will wrestle Earl Caddock of Walnut, Iowa, former champion, at Madison Square Garden, New York, January 24, it was announced today by Gene Melady, manager of Caddock.

Melady said the match was to be for one fall, and Caddock had obtained a $10,000 guarantee.

ALMA WORTH SOLD.

[BY A. P. NIGHT WIRE.]

WASHINGTON (Pa.) Jan. 6.—E. D. Gerwig of Pittsburg yesterday purchased from Black Brothers the yearling filly Alma Worth, by Axworth 2:10, dam Miss Alma Mater, 2:15 1-4, by Peter the Great, 2:07 1-4. The price was not made public.

MAUPOME DEFEATED.

[BY A. P. NIGHT WIRE.]

MILWAUKEE, Jan. 6.—Otto Reiselt of San Francisco defeated Pierre Maupome of Milwaukee in the final block of their three-game three-cushion billiard series here last night, 50 to 41, in fifty-one innings. This gave Reiselt the match with a score of 150 to 126 in 149 innings.

WALKER

Electric Trucks

A Fact

The Electric Truck with the Steel Disc Wheels

The American Railway Express Company has just placed its 19th repeat order for Walker Electric Trucks because they cost less to operate than gas trucks.

This makes a total of 137 Walkers purchased by this company.

Jerome Canavarro

TRANSPORTATION EXPERT

Factory Representative Sales Dept. Tel. Main 8874. Inv. Bldg.

McCARTHY WILL BE PREXY AGAIN

(Continued from First Page.)

Perhaps, like the calm that follows the storm, this will be productive of a cleaner understanding, a better feeling and a more harmonious and united effort for the real betterment of the game. There is and should be only one objective for all who really love baseball and that is to shield it from every suspicion and doubt and to protect it in every reasonable way. To this end I promise to bend my every effort."

REDLANDS TO BUILD BASEBALL DIAMOND.

[SPECIAL CORRESPONDENCE.]

REDLANDS, Jan. 6.—A combined baseball diamond and aviation landing field is to be built on San Bernardino avenue, on property owned by an electric railway, according to plans that have been completed by the Chamber of Commerce and the Elks.

The Chamber of Commerce is to prepare the large tract of about twenty acres for use as an aviation field. The weeds will be cut, rocks removed and the ground leveled. Markers will be put up and other things done to put it in good shape. It is also the plan to eventually provide housing for one or two machines.

The Elks will take one corner of the field and make it into a baseball diamond. Bleachers will be built and the sand of the locality will have clay mixed with it so as to make a fast field.

COLTON BASKETERS SHATTER REDLANDS.

[SPECIAL CORRESPONDENCE.]

REDLANDS, Jan. 6.—The Colton High School basketball five buried the aspirations of the Redlands high five in a practice game here this afternoon, winning 32 to 21. Colton had all the best of the argument in the first half, but in the second Redlands was able to hold the visitors to a tie score.

Colton last year had one of the crack teams of the State and played in the semifinals. The team has been practicing for several weeks and is getting into fast form.

Redlands is coming along slowly, but the players showed more teamwork yesterday than they have ever done. Rowe, Daniels, Brown, Hawley, Tillory and Brown are playing for Redlands.

DOG TEAMS TO BEGIN ARCTIC MARATHON.

[BY A. P. NIGHT WIRE.]

DAWSON (Y. T.) Jan. 6.—Five crack Canadian mounted police dog teams drawing toboggans, will leave Dawson today on a 1000-mile mid-winter Arctic marathon. They will travel 500 miles directly north through the wilderness and snow and over the Rock Mountain divide to Fort McPherson at the mouth of the McKenzie River. They are expected to return early in March, bringing first news of the winter of the Arctic explorers and whalers frozen in along the northern edge of the continent.

TIJUANA RESULTS.

[EXCLUSIVE DISPATCH.]

SAN DIEGO, Jan. 6.—C. A. Comiskey with Marinelly up took the fifth race today at Tijuana with Dede Adams second and Lewis B., third. The results:

First race, three furlongs—Pauper Tea won, Photopher second, Little Florence third. Time 0:35 4-5.

Second race, one mile—Gila won, Titus F. Mathos second, Shaner third. Time 1:46 3-5.

Third race, five and one-half furlongs—Clear The Way won, Prince Direct second, Rose Ellis third. Time 1:08 1-5.

Fourth race, five and one-half furlongs—Miss Meelirk won, Busy Bird second, Full Moon third. Time 1:08 2-5.

Fifth race, five furlongs—C. A. Comiskey won, Dede Adams second, Lewis B. third. Time 1:01 1-5.

Sixth race, one and one-sixteenth miles—Martin A. Noonan won, Lilo second, Sucor third. Time 1:48.

Seventh race, one and one-sixteenth miles—Minnie H. won, Tormak second, Cork third. Time 1:48.

With everything in readiness for the far west handicap offering its $2000 purse and featuring a long list of Tijuana's fastest nags, interest in the Mexican village program for Sunday is at a high pitch, especially as a topnotch program of races will be included on the list of Sunday's events. According to the announcement made today by Judge Leon Wing, the best ponies at the track will start in Sunday's classic.

SUNDAY-SCHOOLS TO PLAY BASKETBALL.

The first games of the 1921 Sunday-school basket ball schedule will be played at the Y.M.C.A. gym on Hope street court tonight. Greater interest is shown this year than ever before in the history of the organization. Two sections of six teams each have entered, playing Friday and Saturday nights.

Requests have been made from four other churches for the organization of an additional third section, which should be complete by Saturday night. With eighteen teams contesting for the championship, the competition should be high class and the team winning the trophy will have a real fight on their hands.

Following are the teams entered in today's and Saturday's sections:

Friday—Central Baptist, First English Lutheran, Magnolia-avenue Christian, Atherton Baptist, West Adams Methodist Episcopal, Temple Baptist.

Saturday—Swedish Baptist, Melrose-avenue Methodist Episcopal, Knights of St. Paul, Church of the Open Door, Vernon Congregational, Westlake Methodist Episcopal.

FOOTBALL "RINGER" IS BARRED FROM SCHOOL.

[BY A. P. NIGHT WIRE.]

CHICAGO, Jan. 6.—Leroy Simmons, University of Chicago freshman, who played with the Hyde Park High School football team, of which he formerly was a member, in its game with the Lansing (Mich.) High School, December 4, with the result that the Hyde Park coach was dismissed and members of the team were barred from all athletics because they had permitted an ineligible man to play, today was expelled from the university.

D. A. Robertson, dean of the college of arts and sciences, said the youth had confessed he was used as a "ringer" in the game.

The Whole Family Can DINE FOR A DAY FOR A DOL

CORNED BEEF and CORNED BEEF HA

The average family and its neighbors, everywhere, are combating the cost of providing three square meals a day by buying War Department Canned Corned Beef and Corned Beef Hash, *at these greatly reduced prices.*

Fill your larders for the winter and have a plentiful supply of this *strictly pure* food, always ready for emergencies.

Ask your dealer to show you these palatable meats and give you recipes for preparing them in many appetizing ways.

Clip this advertisement; tell your dealer you want him to buy it for you. There is a legitimate profit for *him* at the wholesale price and a *big saving for you.*

THE WHOLESALE PRICES are printed below. They will give you some idea of what you will save on your purchases.

CORNED BEEF HASH

1 lb. cans.....15c per can
3 lb. cans.....30c per can

CORNED BEEF

No. 1 cans.....12c per can
No. 2 cans.....27c per can
1 lb. cans.....12c per can
6 lb. cans.....$1.00 per can

TABLE OF DISCOUNTS

Discounts to apply on all purchases of surplus canned meats on and after November 15, 1920, are as follows:

$ 250 to $1,000.....net
1,001 to 2,500.....2 per cent
2,501 to 4,000.....10 per cent
4,001 and over.....20 per cent

The Government will pay freight on carload lots to any point in the United States located more than twenty miles from shipping point.

CUMULATIVE PURCHASES COUNT

When purchases reach $50,001, 24% net to prevail; when purchases reach $100,001, 30% net to prevail; when purchases reach $500,001, 32½% net to prevail; when purchases reach $1,000,001 and over, 35% net to prevail.

MINIMUM ORDER ACCEPTED, $250

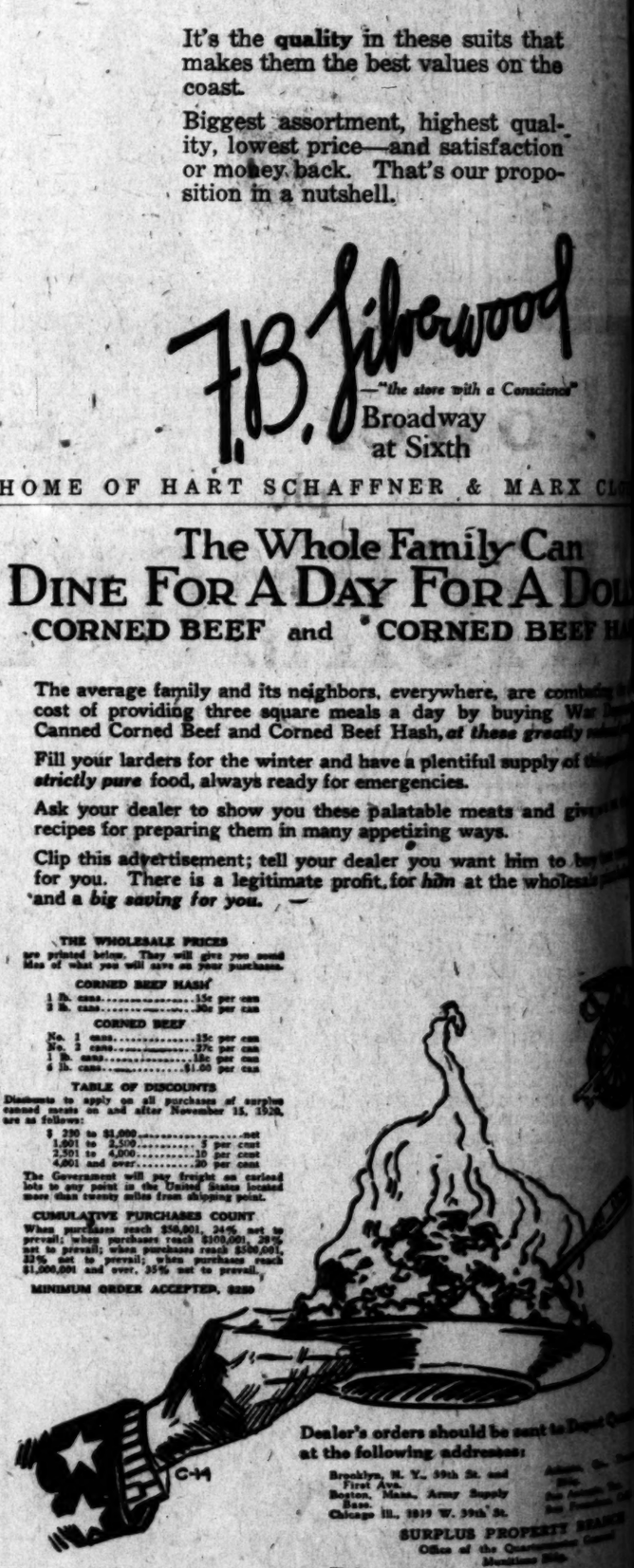

Dealer's orders should be sent to Depot Quartermaster at the following addresses:

Brooklyn, N. Y., 59th St. and First Ave.
Boston, Mass., Army Supply Base.
Chicago Ill., 2219 W. 39th St.
Atlanta, Ga., 504 Marietta St.
San Antonio, Tex., 115 Broadway.
San Francisco, Cal., Main and Folsom Sts.

SURPLUS PROPERTY BRANCH
Office of the Quartermaster General
Munitions Bldg.
Washington

Buy It By The Case

WAR DEPARTMENT CANNED M

A Worth-while Fact Will Bear Repeating:

The vast volume of advertising carried in THE TIMES is testimony to the big value in reading-matter given to subscribers. No advertising medium superior to its reader-value.

POLO SEASON SOON TO OPEN.

Del Monte Sport is Scheduled for January 29.

Eastern Players Not to Appear as a Team.

Things Look Very Bright for Excellent Year.

[SPECIAL CORRESPONDENCE.]

DEL MONTE, Jan. 6.—The polo season will officially be ushered in at Del Monte with an invitation tournament on January 29 to February 6. It was hoped that the effort to get the international players who will represent America in the cup contests in England next summer to come to California would be successful.

The eastern players, however, found it necessary to ship their ponies across the pond and for this reason they will not put in an appearance as a team. There will be one individual eastern players out, however, and there is a chance that some more intersectional sport combinations will be staged.

OUTLOOK BRIGHT.

As it is, the outlook is bright for a big season of this exciting sport on horseback. For the invitational tournament George Moore of Santa Barbara has entered a strong senior team and Del Monte will put a four in the field to furnish opposition. San Mateo, Del Monte, the Monterey Peninsula and several clubs will enter junior teams.

For the annual Del Monte tournament on March 19 to April 3, there will be quite an array of teams to make entry. A feature will be provided by the first appearance of the famed Hawaiian polo ists in seven or eight years. Some twenty to thirty ponies that will be used by the island players will leave Honolulu for Del Monte this coming Saturday. The players themselves will follow in the latter part of February. It is probable that the East, Canada and practically all the California polo clubs will be represented in this competition.

The Del Monte polo fields are being put into shape for the opening.

GRAND CIRCUIT DATED FOR OCTOBER 3 TO 18.

[BY A. P. NIGHT WIRE.]

LEXINGTON (Ky.) Jan. 6.—The Lexington Grand Circuit meeting will be held October 3 to 18, it was announced today, following the annual meeting of the stockholders of the Kentucky Trotting Horse Breeders' Association here. The Kentucky futurity for foals if 1921 will be for a purse of $21,000 and entries will close April 1, it was decided.

MEMBERS OF MURPHY TEAM HITTING HARD.

Four members of the Gene Murphy Jazz Shirt baseball team are hitting better than .400, declares Joe Rafferty. The four Murphy sluggers are McDowell, Rudy Pico, Fogues and Alex Stupin. The latter has been grabbed off by the Pittsburg scout to be used the coming season. The Gene Murphy team will play a class AA game Sunday with Universal Film at Twelfth and San Pedro streets.

ADAMS CHOSEN CAPTAIN.

[BY A. P. NIGHT WIRE.]

STANFORD UNIVERSITY, Jan. 6. Fred L. Adams of Sacramento was elected captain of the Stanford varsity basketball team today. He was an end on the university's American football squad for two years.

BIG PRIZE FOR BIKERS.

[BY A. P. NIGHT WIRE.]

CHICAGO, Jan. 6.—A total prize list of $20,000 has been offered the twelve teams contesting in the six-day bicycle race, which starts here January 16, it was announced tonight.

ZBYSZKO OFF FOR COAST.

[BY A. P. NIGHT WIRE.]

NEW YORK, Jan. 6.—Wladek Zbyszko, who is matched to wrestle Jim Londos, in San Francisco, on January 14, left here for the Coast today in tip-top condition.

GIANTS RELEASE PLAYERS.

[BY A. P. NIGHT WIRE.]

NEW YORK, Jan. 6.—The New York Giants today announced the release of Jess Winters and Bunny Hearne, pitchers, to the Milwaukee American Association club.

CAPTAIN PREGALL.

[BY A. P. NIGHT WIRE.]

MT. VERNON (Iowa) Jan. 6.—George Pregall, a member of the 1920 Olympic team was elected captain of the Cornell College track team for 1921 here last night.

Houck Getting Into Condition to Trim Giants.

Byron Houck, angered over his defeat at the hands of the Lincoln Giants last Sunday has started working out every day for next Sunday's contest with the colored team at Alexander's Park, Thirty-second street and Long Beach avenue.

It was the only defeat of the Winter League season for Houck. He has a two weeks' lay-off from his camera duties with a local motion-picture studio and he is devoting his entire time to getting in shape.

He is pitching for the All Stars, a team composed of members of the Vernon baseball club.

Frank Shellenback, another spitball twirler, will be on the mound Saturday for the All Stars, against the Lincoln Giants.

The series between the two clubs is for five games. The Giants grabbed the first conflict by winning from Houck in the ninth frame.

BOXING NOTES.

Charlie Pinkinton, the former amateur featherweight champion, has been matched to meet Frankie Maxwell for twelve rounds at the Star Sporting Club next Monday night.

* * *

Another English boxer will make his debut here next Saturday night when Harry Watson, who was brought to this country by Charles Harvey, the manager of "Kid" Lewis, will meet Bobby Lyons, a local welterweight, for twelve rounds.

* * *

Young Montreal, the bantamweight champion of New England, will show his wares here on January 18, when he will clash with Benny Coster for fifteen rounds.

* * *

Bobby Michaels has consented to box Johnny Reisler for ten rounds at Madison Square Garden, in one of the preliminaries to the Leonard-Mitchell fight on January 14.

Heart Worries Former Kaiserin.

[BY CABLE AND ASSOCIATED PRESS.]

DOORN (Holland) Jan. 6.—Heart attacks to which former Empress Augusta Victoria has been subject have increased in frequency the last few days.

Keating to Pitch Against the Sox on Saturday.

After several weeks' rest, Joe Pirrone's Coast and Major League All Stars will again take a try at cleaning up the L. A. White Sox, fast colored aggregation of ball players. Pirrone has scheduled two games for next Saturday and Sunday at the Sox Park, East Fourth and Anderson streets. Games on both days will start at 2:30 p.m.

Red Oldham is to do the heaving for the All Stars. Oldham is the only pitcher so far this winter that has twice defeated the Sox. Red appears in grand condition and feels confident of winning.

Ray Keating, pitcher of the Angels, and who hurled a 6-to-6 tie game against the Sox a few weeks ago, is slated to hurl for the All Stars on Saturday. Oldham is to heave Sunday's battle.

CALIFORNIA CREW WILL INVADE EAST.

[BY A. P. NIGHT WIRE.]

BERKELEY, Jan. 6.—The California university crew will complete this spring in the intercollegiate regatta at Poughkeepsie and also will endeavor to arrange a dual regatta with Princeton, it was said tonight by Crew Coach Ben Wallis. The eastern trip is contingent upon the outcome of the race against the University of Washington in April, victory for California in this race being a condition of the trip.

Coach Wallis said that if the trip is made the California crew would practice daily while en route on machines in a baggage car. Crew practice will begin next week, he announced.

FREE
Music Roll Library With Every Player Sold

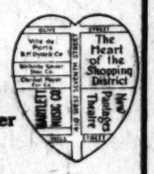

A Word to the People Who Are Waiting for Prices on Pianos and Player Pianos to Drop. Read Our Guarantee—Do Not Wait Longer.

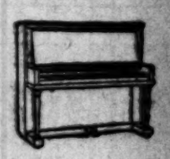

January Price Guarantee

For Month of January, 1921 Only

Prices prevailing during this "January Price Guarantee Sale" are so low that we gladly guarantee no further reduction before January, 1922.

This means that should you buy a piano or player piano of us this month and should there be a further reduction in prices before January 1, 1922, we agree to credit your account with the difference in the price now and any further reduction up to thate date.

With This Guarantee You Should Not Put Off Buying

Trade in your piano as first payment, or pay a reasonable amount down, balance monthly.

BARTLETT MUSIC CO. EST. 1870
410 WEST SEVENTH STREET - PHONE 10791
OPPOSITE NEW ORPHEUM THEATRE

STORE { Opens 8:30 o'Clock / Closes 5:30 o'Clock

Q. R. S. and P. O. P. Rolls On Sale in Our Music Roll Salesroom

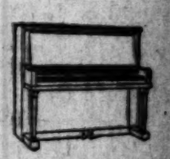

Lower Prices
plus
RICHMOND
supreme quality makes this great
SALE OF TAILORING
the talk of the town!
All Made to Measure Suits Now

$50

Regular Values Up to $75

This Sale embraces our entire Stock of Fabrics which have sold ordinarily up to $75.00—and at the regular prices they represent the finest values the tailoring world has ever known! Buy now, when you can select from this big assortment at $50.00, it is an opportunity without parallel. Included are such wanted materials as Hard Finished Pin Checks, Heavy Dark Blue Serge, Hard Finished Oxford Grays, Dark Blue Herringbone Weaves, Club Checks and other fashionable things. Our windows present the most elaborate Style Show of Fabrics you will see in this city—they are all priced at $50.00 for this great Clearance Sale.

H. B. Richmond Co.
TAILORS
407 South Spring St. (Angelus Hotel Bldg.)

DON'T MISS THE
Unapproachable Values

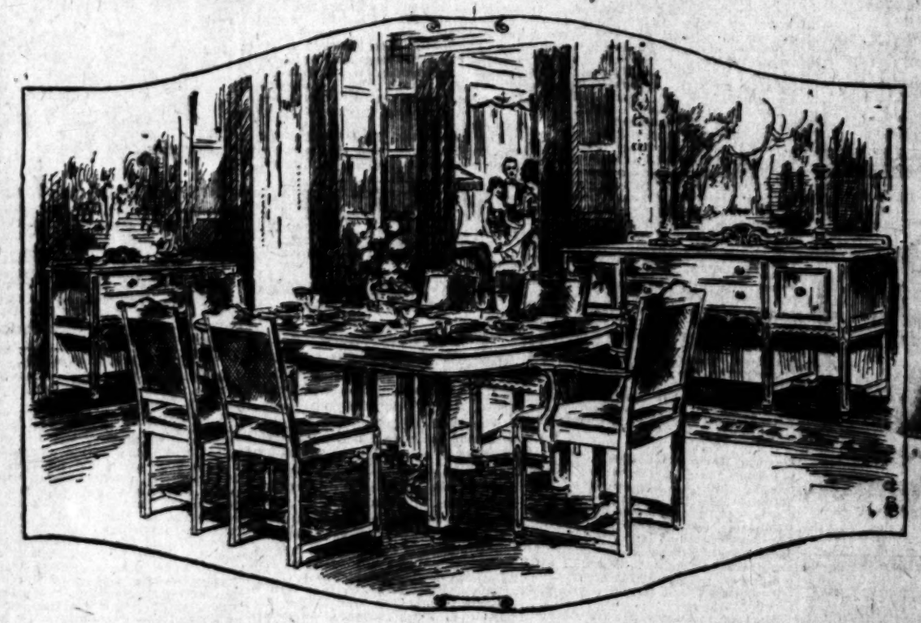

Now Available to You in Barker Bros.' Forty-First
Annual Clearance

This clearance is the greatest event of its kind in the history of Barker Bros., for never before have we offered decisive reductions on such a quantity as

Three Million Dollars' Worth of Furniture and Home Furnishings

The people of Los Angeles will welcome this opportunity to select new furnishings for the living-room from a $430,000.00 stock, at prices that mean a maximum saving.

Our $200,000.00 worth of Dining-Room Furniture is also embraced in this tremendous clearance, making this the best time of all for the home-maker to bring that cheeriness to her dining-room that she has longed for.

And those with bedrooms to furnish or refurnish will delight in the very special values that are offered them in the clearance of our $300,000.00 stock of Bedroom Furniture.

Merchandise upon which the manufacturers require fixed prices to be maintained arbitrarily must, of course, be excluded from the Clearance

These and many other values are embraced in our Annual Clearance

Barker Bros
ESTABLISHED-1880
Complete Furnishers of Successful Homes.
[Broadway, Between Seventh and Eighth]

Theaters—Amusements—Entertainments

GRAUMAN'S THEATRICAL ENTERPRISES—

GRAUMAN'S RIALTO BROADWAY NEAR 9TH

TODAY AND SAT. FAREWELL TO THE ONE PICTURE THAT WILL MAKE YOU A BETTER MAN OR WOMAN FOR HAVING SEEN.
"HELIOTROPE"
HAROLD LLOYD in
A Supreme Comedy Scream
"Number, Please"
Matinees, 25c; Evenings, 55c
Performances 11:15 to 11:15 Daily
Coming Sunday—WM. DE MILLE'S
"MIDSUMMER MADNESS"
With
LILA LEE, LOIS WILSON, JACK HOLT AND CONRAD NAGEL.
A positive sensation.
GRAUMAN'S RIALTO ORCHESTRA—WALLACE A. SABHA AT THE WURLITZER

GRAUMAN'S MILLION DOLLAR THEATRE BROADWAY AT THIRD

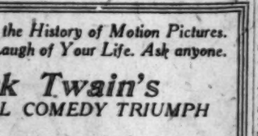

Husbands! Is your wife "just a wife," or do you want her to have a career? Dorothy Gish insisted upon a career and James Rennie, her handsome new husband, agreed until, but see—
FLYING PAT
11:15 A.M. to 11:30 P.M. Daily
And to make a stupendous program, Metro offers BUSTER KEATON
in his very latest, "NEIGHBORS." Sid Grauman presents Claire Forbes Crane, Metropolitan Quartet, Senorita Julia Ruiz and "A Study in Pose and Color." "Memories of Old Mexico." Staged by Sid Grauman.
GRAUMAN'S SYMPHONY ORCHESTRA—MISHA GUTERSON, CONDUCTOR
HENRY MURTAGH AT THE WURLITZER

CALIFORNIA AND MILLER THEATERS—

Nothing Like it in the History of Motion Pictures. Biggest and Best Laugh of Your Life. Ask anyone.
Mark Twain's
WONDERFUL COMEDY TRIUMPH
"A Connecticut Yankee
IN KING ARTHUR'S COURT"
DIRECTED BY EMMETT J. FLYNN.
2ND WEEK NOW PLAYING
Shows—12:15, 2, 4, 5:45, 7:15, 9:15.
Miller's Theater
MAIN NEAR 9th
PRICES 50c, 75c; Loges $1.00 Including Tax
DAILY MATINEES—ALL SEATS 50c

CALIFORNIA THEATRE MAIN AT 8TH
ONLY TWO MORE DAYS TO SEE THE MIRACLE MAID OF "THE MIRACLE MAN."
BETTY COMPSON
IN THE SCREEN'S MOST ENTHRALLING LOVE STORY
"PRISONERS OF LOVE"
BY CATHERINE HENRY
Distributed by GOLDWYN
"SONG REVIEW"—Between Mr. 1861 and Miss 1921
CALIFORNIA FOOTBALL GAME AND ROSE TOURNAMENT.
COMING SUNDAY "BLIND WIVES" GREATEST OF ALL SOCIETY DRAMAS

KINEMA THEATER— Grand at Seventh

KINEMA theater Grand at 7th
DIRECTION—COVE BRANDON LEHRER
LAST DAY
MARSHALL NEILAN Presents "DINTY" featuring WESLEY BARRY
HURRY! COME EARLY.
"DINTY LAND" An Irish Episode
LOUISE SULLIVAN Singing Violinista
Overture "Dance of the Hours"

BEGINNING TOMORROW
CONSTANCE TALMADGE
IN HER LATEST
"DANGEROUS BUSINESS"

PHILHARMONIC AUDITORIUM— 5TH & OLIVE STS. PHONE—PICO 2444
FORTUNE GALLO Presents
San Carlo Grand Opera Co.
(Western Tour Direction Elwyn Bureau)
Tonight—Cavalleria Rusticana, with Gentle, Agostini, Bafron, D'Amico.
I Pagliacci, with Keltie, Ballester, Inzerillo.
Gaetano Merola, Conductor.
Prices: 50c, 75c, $1.00, $1.50, $2.00, $2.50 and $3.00.
FIFTH SYMPHONY CONCERTS Today at 3:15 p.m. Tomorrow Night 8:30
PHILHARMONIC ORCHESTRA
WALTER HENRY ROTHWELL, Conductor.
In an all Russian program with
MAX ROSEN, Violin Soloist
Prices: 50c, 75c, $1.00, $1.50, $2.00. Seats at box office.

TALLY'S BROADWAY— 833 S. Broadway

TALLY'S BROADWAY 833 SO. BDWY.
THE GREAT AND INCOMPARABLE
DORALDINA (Herself)
Dancing the "Larumba" once every afternoon and twice every evening, ALSO STARRING IN "PASSION FRUIT."
RESERVED SEATS FOR OTIS SKINNER IN "KISMET" NOW ON SALE AT BOX OFFICE.

FLASHES.

COMBINE IMMINENT.

TWO STELLAR ASSOCIATIONS TO GET TOGETHER.

By Grace Kingsley.

Unless all signs fail, those two picture associations pledged to uphold and promote all that is best in photoplay art, viz. United Artists and Associated Producers, are at last to combine. All the members of the two organizations have finally agreed that it will be for the best interests of the art, as well as of the two companies, to get together under one banner for purposes of release and co-operation. Negotiations are now under way, and will probably be completed within a fortnight.

This statement was made yesterday by Mary Pickford, in course of an interview on the subject, following the spread of insistent rumor in regard to the matter. Miss Pickford stated that Messrs. Hiram Abrams and Dennis O'Brien, president and attorney, respectively, for United Artists, were to come West, leaving New York Saturday and arriving here the 15th inst. Oscar Price, president of Associated Producers, is now in the city.

This is one of the most important moves ever contempated in picturedom. It is one which has been discussed for a long time, but certain members of both organizations were uncertain regarding the benefits to be derived, one of these dissenters being Charlie Chaplin, but Chaplin has now been completely won over.

Included in the two organizations are three of the greatest stars and seven of the most noted directors in the business. The United Artists have Miss Pickford, Chaplin, Douglas Fairbanks and D. W. Griffith, while the Associated Producers include Thomas H. Ince, Allan Dwan, Mack Sennett, Marshall Neilan, Maurice Tourneur and George Loane Tucker.

Miss Pickford spoke most emphatically on the subject of what the two organizations stood for, and her childlike appearance with her curls and clad in short skirt and socks, which she wore yesterday in her bungalow, was at odd variance with her evident grasp of business matters connected with the picture world and with her deep earnestness and vision in regard to the artistic ideals for which United and Associated stand.

"We'll all have one common object," said Miss Pickford, "and that is to give the world good pictures, and to develop the highest artistic forms possible, whether we make great fortunes or not.

"In fact every member of both organizations has been offered large sums to quit the game, or go over to some other company, but we're all firm. We don't want the art of picture making tied up. We don't any of us believe that pictures can be made like matches.

"I remember once"—and Mary laughed in her droll little way—"when I was working on 'Stella Maris' one of the heads of the organization for whom I was making it, seeing me walking over to my dressing-room, exclaimed, 'See that Mary Pickford! She's making $10,000 a week. She should run, not walk!'"

Miss Pickford stated that any artist who made a good picture would find that picture gladly welcomed on the United-Associated program. She said it was likely, in fact, that one or two famous stars and directors might be added to the organization within the next few months.

"I'm told," said Miss Pickford, "by Mr. Abrams, that our method of production and release costs less than that of most other film concerns. We have been very successful. And," she added, "if either Douglas Fairbanks or myself makes a bad picture, we'll not release it. We'll burn it up—or send it to Russia! There's been a good deal of insidious propaganda against our organization, the United Artists, from what source I do not know, but I don't think it has hurt us. As I said before, our one object is to furnish the entertainment world with good pictures."

Queena Mario Captivates.

Surely there never was a more sweetly radiant, tender and piquant Martha than that which Queena Mario gave us Wednesday at the Philharmonic Auditorium, when the San Carlo Grand Opera Company singers presented the captivating opera by Flotow. "Martha," you remember, is one of the very few operas which end happily, with the lovers united.

Miss Mario's voice, always clear as a lute, was supremely soft and caressing in the sentimental passages of this opera, telling of the noble lady simulating the servant, and he failing in love with the supposedly humble farmer. She is always an actress, and while her gestures are few, she has the rare power of creating atmosphere for any role which she chances to be singing. Of course, she won salvos of applause with "The Last Rose of Summer."

The entire company is to be praised, in fact, for presenting its operas vividly from an acting as well as from a singing standpoint. The standard seems to be quite amazingly maintained, with each opera painstakingly given. This makes each production a very fine play as well as a wonderfully well sung opera. Giuseppe Agostini won high honors yesterday as the farmer-nobleman-lover also for his acting as well as his singing. He sang the famous, "Ah, So Pure," with velvet voice and his other numbers were given in fine form.

Effective, too, from all standpoints was Stella Deette, with her rich contralto, in the role of Nancy, to which she brought much vivacity. Vincente Ballester sang the role of Plunkett splendidly, and stopped in his acting just at the finely balanced moment of approach to low comedy. Antonio Canova was the sheriff to perfection, and the other parts were all evenly balanced.

Prima Donna to Wed.

No matter how rarified may be the atmosphere of high art, it would seem that grand opera singers are human, after all. Take lovely Anna Fitziu, who is charming grand opera audiences at Philharmonic Auditorium, for instance.

Miss Fitziu is to be wed ere long to a Spaniard of noble birth, Count Andres de Segurola, according to her announcement, made last evening.

The Count at present is at the head of a large high-class amusement enterprise in Havana, and the wedding will probably take place next summer, which is really the first breathing time Miss Fritzin will have.

The romance which culminated in the engagement between Miss Fitziu and the Count is of long duration. It began five years ago, when the American prima donna was singing in Spain, and while Count Segurola was a member of a rival grand opera company.

The two met, and the charm of the Spanish nobleman soon won the heart of Miss Fitziu. But being an independent American girl, with ideals as to a career, she steadfastly refused to be engaged until a few months ago.

Not even when the Count came to America and joined the Metropolitan Opera Company, where Miss Fitziu was singing, did she yield. She wanted to make a name for herself first. And she did, first with the Chicago Grand Opera Company, and afterward with the Metropolitan in New York, where she was one of the big sensations of last season.

Even after she is married, she is not to give up her career. She has a handsome home in New York, and another is to be built for her in Havana after the marriage.

Count Segurola was formerly a lawyer, but always having had a love for music, together with a remarkable voice, he gave up his career at the bar to take up one in the musical world. He has been very successful, but business interests in Cuba offering him opportunity to give residents of Havana an amusement enterprise, including high-class music and other features, he is now giving up his time to these matters.

The present is Miss Fitziu's first trip to California, and she says she likes western audiences very much.

Genevieve Hamper.

Rosemary Theby.

In Drama, Film and Song.

Genevieve Hamper, leading woman with Robert Mantell in repertoire at the Mason; Rosemary Theby, playing a principal role in "The Yankee in King Arthur's Court" on the screen at Miller's, and who is to appear in "Kismet," coming to Tally's next week; Sofia Charlebois, singing with the San Carlo Grand Opera Company at Philharmonic Auditorium.

MUSICAL.

"AIDA" IMPRESSIVE.

BRILLIANT PAGEANT OPERA WINS APPRECIATION.

By Edwin Schallert.

Massively impressive, as always, in its tonal splendors, and the variety of raiment that garbs each separate scene, "Aida," Verdi's masterwork in the form of pageant opera, was presented to an audience, which emphasized at every point, its appreciation of the beauty of solo and ensemble, last night, at Philharmonic Auditorium. Dramatically and scenically the performance was the most excellent yet given by the San Carlo company. Beside, it served to introduce two new singers, one of whom proved exceptional.

The improvement in Mr. Gallo's staging this season was amply apparent in every scene except that delineating the entrance to the city of Thebes. This is seldom adequately performed outside of the principal operahouses, of course. Nevertheless, the presence of a section of a brass band on the stage makes the crowning of the victor look like a saengerfest. Inevitably, there are two or three members of such a band who sport modern eyeglasses, which hardly harmonize with the headgear and flowing robes of the pre-Christianic period.

Bettina Freeman made her initial appearance with the company in the role of "Aida." She is an Amazonic creature, and although Aidas are seldom attractive, one could hardly imagine Rhadames becoming violently enamored of her as the slave girl. But her stage presence is not absolutely out of harmony with the role, and she fully compensates with a superb dramatic interpretation, equalled by a voice that has volume and breadth sufficient to encompass the manifold difficulties of the music allotted her. She was highly successful in the scene with Amneris, and in the duet in the third act.

Stella De Mette was strikingly costumed as Amneris, and her stature and mien lend both dignity and power to her interpretation. Though she did not fully realize the vocal possibilities, her performance was still one of quality.

Giuseppe Inzerillo, the second new singer, has a voice of somewhat throaty character, that does not exactly meet the demands of proper pitch. His performance reached a fair vigor in some of the more climactic scenes.

Pietro De Biasi, Natale Cervi, Alice Homer lent worth to the production, which also revealed a choral blending of better-than-average merit.

The orchestra, under Gaetano Merola, was not as successful in the more lyric sections, as they were in attaining the brilliance required in the climaxes.

As a whole, it was one of the best performances of Verdi's colorful and splendid work ever heard here.

Tonight the double bill, "Cavalleria Rusticana" and "I Pagiacci," will be presented.

GARNET HOLME LECTURE.

Garnet Holme will talk to the members of the Pasadena Community Playhouse Association, this afternoon at 4 o'clock. The next production of the players is "The Comedy of Errors," by Shakespeare. Mr. Holme will discuss the work of the Stratford Memorial Players, of which organization he was for many years a member. The Playhouse Association now has more than 700 members and is rapidly approaching its goal of a thousand.

ROSEN SCORES SHAM IN MUSIC.

Declares Thinking Artist Alone Will Rule in Future.

BY JEANNE REDMAN.

The time has passed when the foreign musician can come to America and swing his long locks thus persuading the people that he can play, according to Max Rosen, young Russian violinist. He is to be soloist today with the Philharmonic Orchestra, and is of the vanguard of young violinists who have come to us from the great Auer, and who have added to the musical enjoyment and intelligence of the country.

"In the last twenty years," he said, "America has grown musically beyond all description. It is not easy to pass ones self off on the public.

"There are too many who pose as having a broad culture, and who read merely the reviews of the books, and not the books themselves. Auer used to insist upon a general culture for his students. He was not content, and neither should we be, that we should know one art.

"In teaching us he would compare a great Rembrandt picture with a work of Beethoven, and intruct us to think, as well as play. In order to be successful nowadays we must have more than mechanical perfection; that has become too general, and no longer excites admiration."

Today, Rosen, who has been on tour seven years, and is just 21, will present the Tchaikowsky Concerto for violin. He has played twenty-two concertos in this country, since his arrival three years ago. He toured in Germany during three years of war time, and has since visited Russia. He attributes the influx of musicians from that country to the living conditions, which, he says, are almost unbearable in the Slav country.

"I deplore conceit in artists," he said. "We only make ourselves ridiculous in not giving credit to others. I make enemies by my frankness, but I never fail to go after one whom I think is talking beyond his understanding."

The days of display are happily gone, and now the musician who would maintain his place, especially in this country, must be able to analyze the things he plays, and to support his musical convictions."

Rosen has a repertoire of 150 smaller works, besides his concertos, but the latter he finds more interesting. His rehearsals with the Philharmonic Orchestra have brought forth the statement that there is not more than one orchestra in the country which can equal this one.

COLLEEN MOORE RECOVERS.

Colleen Moore, who appears with Wesley Barry in "Dinty" at the Kinema this week, returned to the Marshall Neilan studio yesterday for the first time since her recent operation for tonsilitis.

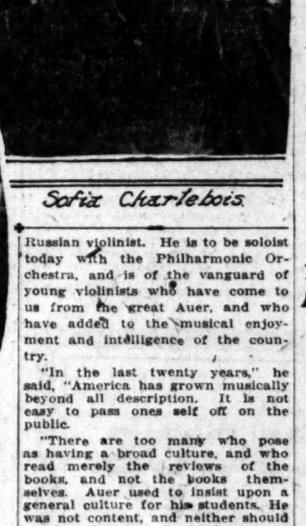

Sofia Charlebois.

CONNIE WRITES BOOK.

Bringing in the names of Anatole France, President Lincoln's stepmother; George Washington, the Empress of France, Queen Victoria, and Napoleon, in an amazingly frank discussion of why women lie, Constance Talmadge will soon publish a little book over her signature, it is announced. This announcement is the outcome of an ambitious desire on the part of the comedienne to express to her motion-picture fans, in particular, the themes of her particular brand of comedy productions. The star was given impetus to bring to a conclusion her literary efforts during the production of her comedy, "Dangerous Business," to show at the Kinema tomorrow. The groundwork for Miss Talmadge's book was prepared by John Emerson and Anita Loos and the various chapters on prevarication take in historic incidents and gradually work toward modern life.

ART EFFECTS PLANNED.

A weekly exhibition of new paintings, new pieces of sculpture, etc., is to add to the artistic interest of the new Ambassador Theater, it is announced. A niche will be provided in the lounging room, where, during intermissions, these new works may be exhibited, so lighted and draped as to bring forth the best effect. New works by musical composers are also to have a first hearing, it is stated, with the stipulation, of course that they must be worthy.

Theaters—Amusements—Entertainments

PALACE— 7th St. at Bdwy.
WHO IS TO BLAME
The daughters or their parents?
A powerful arraignment of the double standard of life which condemns young girls of tender, inexperienced years, to degradation for a sin which it willingly condones in men.
This photoplay is creating more discussion than any picture that has ever played Los Angeles.
It takes a rap at neglectful mothers, better designated as blind mothers, who, well meaning, do not pay enough attention to the kind of company kept by their daughters.
Prices: 25c, 35c & 50c
PALACE THEATER 7th and Broadway

GARRICK— Broadway at 8th.
NAZIMOVA
In her very Latest Success MADAME PEACOCK
SPECIAL ADDED ATTRACTION
BUSTER KEATON IN "THE SCARECROW"

CLUNE'S BROADWAY 528 South Broadway
THE DRAMATIC SENSATION
"THE FURNACE"
with
AGNES AYRES, MILTON SILLS
AND OTHER FAMOUS STARS
NEWS—MOVIE CHATS—OTHER NOVELTIES

GORE'S BURBANK THEATER— Main at 6th
ED ARMSTRONG'S "MIDNIGHT" '36 BABY DOLLS GLITTERING MUSICAL REVUE

ALHAMBRA THEATER— Hill St. Bet. 7th & 8th
HARRY CAREY in "HEARTS UP"
HIS LATEST SUCCESS

Theaters—Amusements—Entertainments

SYMPHONY THEATER—11 A. M. to 11 P. M.

Symphony BROADWAY BETWEEN 6TH & 7TH
WM. FOX Presents
TOM MIX

2ND TRIUMPHAL WEEK
Of the fastest moving picture comedy ever produced.
TOM MIX, THE
"LOCKLEAR"
of the Horse. At his very best in
PRAIRIE TRAILS
WM. FOX SUNSHINE COMEDY
"PALS AND PETTICOATS"
Prologue Cartoon News.
Symphony Concert Orchestra.
Starting Sunday GERALDINE FARRAR
IN
"THE RIDDLE: WOMAN"
How much of herself should a woman give to the man she intends to marry before the vows are taken?

MISSION THEATER— Broadway Near Ninth

MISSION B'WAY NEAR NINTH
Douglas Fairbanks in "The Mark of Zorro"
DR. CARLOS DE MANDIL, world famous violinist, appears at every performance and C. GRANT MINOR at the Robert Morton Wonder Organ renders selections of exquisite charm.
Hours of program, 11, 1, 3:10, 5:15, 8:30 and 10
Seats reserved one week in advance.
Coming—MACK SENNET'S FIRST SUPER-PRODUCTION SINCE "MICKEY"
You have not seen California until you have visited the Mission.

MASON OPERA HOUSE— SEATS NOW FOR ALL PERFORMANCES
TONIGHT—MACBETH
ROBERT B. MANTELL and GENEVIEVE HAMPER
Tomorrow Night, Julius Caesar. Mat. Tomorrow, Merchant of Venice
Second and Final Week
MONDAY ..... LOUIS XI
TUESDAY ..... AS YOU LIKE IT
WED. MAT. ..... JULIUS CAESAR
WED. NIGHT ..... RICHELIEU
THURSDAY ..... KING LEAR
FRIDAY .....
SAT. MAT. ..... AS YOU LIKE IT
SAT. NIGHT ..... MERCHANT OF VENICE
Nights, 50c to $2.00. Matinees, 50c to $1.50.

NEW PANTAGES 6—ACTS—
Don't Miss MEL BURNE'S Funny Farce "ON THE SLEEPING PORCH"
PAULINE FREDERICK IN "A SLAVE OF VANITY"
HOT OFF THE GRIDDLE CALIFORNIA VS. OHIO
A Great Football Film

PANTAGES —534 BROADWAY— POLLICE
MUSICAL REVUE—PICTURES—CONTINUOUS 1 TO 11 P.M.
"OKLAHOMA BOB" ALBRIGHT Presents HENRY SHERR in
Written and Produced by Frank Samuels "MY HERO" With Jo Mora
DAVID BUTLER Maurice Tourneur's Master Comedy THE COUNTY FAIR WESLEY BARRY

SUPERBA THEATER— 520 So. Broadway
Second Crashing Week of Long, Waiting Line
PRISCILLA DEAN
IN
"Outside the Law"
Written and directed by Tod Browning
Superior Cast including Lon Chaney
A POWERFUL, SWEEPING, INTENSE, CYCLONIC DRAMA LAID IN THE MYSTERIOUS HEART OF SAN FRANCISCO'S CHINATOWN.

MAJESTIC THEATER— MATINEE TOMORROW
Mats. Sun., Wed. and Sat. 25c and 50c
Evgs. 25c to $1.
8th BIG WEEK Thomas W. presents
"CLARENCE"
WITH EVELYN VARDEN AND EDWARD EVERETT HORTON

MOROSCO THEATER— MATINEE TOMORROW
OLIVER MOROSCO PRESENTS
"THE GILDED CAGE"
BY ANNA NICHOLS Personally Directed by Oliver Morosco
Mats. 25c to $1. Evgs. 25c to $2
NEXT ATTRACTION "DADDIES"

ORPHEUM The Best in Vaudeville MME. DOREE'S OPERALOGUE
ORPHEUM CIRCUIT Presenting Famous Operatic Sensations
"HELLO, HUSBAND" Lulu McGuire & Co. COSLAR & LUBBY Artistic Hits
OLSEN & JOHNSON Likeable Lads PRETTY BEAT A SEC. and 20 Hi Beauties
CAMERON SISTERS Dainty Entertainers
WILLIAM GAXTON & CO. "The Junior Partner"
Every Day at 2, 15c to $1; Every Night at 8, 15c to $1.50. Phone Main 8600

EGAN LITTLE THEATER—MATINEE TOMORROW
OLIVER MOROSCO PRESENTS
"SLIPPY McGEE"
COMING ATTRACTION OLGA GRAY in "HEDDA GABLER"
BY EDW. ROSE. FIRST TIME ON ANY STAGE
WITH WM. DESMOND

MISSION PLAY— By John Steven McGroarty, with Percy Ward, assisted by 100 players
Now playing at Old San Gabriel. Performances every afternoon (except Monday.) Evenings Wed. and Sat., 8:15. All seats reserved. Phone Main 8370, Elec. Bldg. Tel. 13123 and 13024. PASADENA, 150 East Colorado St. Tel. Colo. 1393. Oaks 1393. LONG BEACH, 114 Ocean Boulevard. Tel. Home 1393. Box Office, Alhambra 193.

THEATER DE LUXE— Alvarado, Bet. 6th and 7th OPPOSITE WESTLAKE PARK
TODAY
MARY PICKFORD in "SUDS."
ADDED ATTRACTIONS

HIPPODROME— Main St. at 4th
NOW SHOWING
MARGARITA FISHER in "THE GAMESTER"
FOX SUNSHINE COMEDY and VAUDEVILLE

nents—Entertainments
R—11 A. M. to 11 P. M. DAILY

ony BROADWAY BETWEEN 6TH. & 7TH.
WM. FOX Presents
TOM MIX
ND TRIUMPHAL WEEK
latest moving picture comedy ever produced.
TOM MIX, THE
"LOCKLEAR"
the Horse. At his very best in
AIRIE TRAILS
FOX SUNSHINE COMEDY
"PALS AND PETTICOATS"
Prologue Cartoon News. Symphony Concert Orchestra.
DINE FARRAR
IN
LE: WOMAN"
an give to the man she intends to marry
vows are taken?

Broadway Near Ninth
ON Douglas Fairbanks
Mark of Zorro
DE MANDIL, world famous violin virtuoso, at every performance and C. SHARPE the Robert Morton Wonder Organ contributes of exquisite charm.
program, 11, 1, 3:10, 5:15, 6:30 and 9:45.
red one week in advance.

ACK SENNET'S
"MICKEY"
a until you have visited the Mission.
TS NOW FOR ALL PERFORMANCES.
NIGHT—MACBETH
TELL and GENEVIEVE HAMPER
Mat. Tomorrow, Merchant of Venice.
Final Week
XI THURSDAY ..... KING LEAR
T FRIDAY ..... MACBETH
AR SAT. MAT. ..... AS YOU LIKE IT
EU SAT. NIGHT.. MERCHANT OF VENICE
Matinees, 50c to $1.50.
—ACTS—6
y Farce "ON THE SLEEPING PORCH"
HOT OFF THE GRIDIRON
CALIFORNIA VS. OHIO
A Great Football Film
ROADWAY— FOLLIES
—CONTINUOUS 1 TO 11 P.M.
GHT Presents HENRY SHERR in
MY HERO" With the BROADWAY CUTIES.
ur's Master Comedy WESLEY
UNTY FAIR BARRY

520 So. Broadway
eek of Long, Waiting Lines
LLA DEAN
IN
e the Law"
ected by Tod Browning
including Lon Chaney
INTENSE, CYCLONIC CROOK
TERIOUS HEART OF SAN FRAN.
MATINEE TOMORROW 2:15
ats. Sun., Wed. and Sat., 25c and 50c
Eves. 25c to $1.
EEK Thomas Wilkes presents
RENCE"
ND EDWARD EVERETT HORTON.
— MATINEE TOMORROW
ROSCO PRESENTS
DED CAGE"
rsonally Directed by Oliver Morosco
ODIES" Mats. 10c to 50c. Eves.—10c to 75c
MME. DOREE'S OPERALOGUE
Presenting
Famous Operatic Sweethearts
N. & JOHNSON JACK LA VIER
Likable Lads All in Fun
TY KEAT & BRO. Pride of the Day
d 20 Ft. Smiles
WILLIAM GAXTON & CO.
"The Junior Partner"
t at 2, 25c to $1.50. Phones, 10477, Main 971.
TER—MATINEE TOMORROW
ROSCO PRESENTS
' McGEE"
OSE. FIRST TIME ON ANY STAGE
M. DESMOND Phone 60371 $1.50
John Steven McGroarty, with Frederick Warde, assisted by 100 Players. Performances every afternoon, 2:15 (except 25c. All seats reserved. Ticket office Pan. PASADENA, 150 East Colorado St. Boulevard. Tel. Home 10472. San Gabriel
Alvarado, Bet. 4th and 5th OPPOSITE WESTLAKE PARK
ODAY
ORD in "SUDS."
TRACTIONS
Main St. at 4th—Almost
SHOWING
in "THE GAMESTERS"
EDY and VAUDEVILLE.

GOD IS CALLED INFINITE MIND.

Lectureship Board Member Speaks Here.

Explains Christian Science Teachings and Works.

Says Mrs. Eddy Has Brought New Comfort to Man.

Mrs. Blanche K. Corby, C.S.B., long-time Los Angeles resident and a member of the board of lectureship of the Mother church, the First Church of Christ, Scientist, in Boston, delivered the last of a series of lectures on Christian Science in Sixth church last night.

Mrs. Corby spoke in part as follows:

"The time for thinkers has come," says Mrs. Eddy in the preface of her great work, 'Science and Health, with Key to the Scriptures.' In the recorded history of man, there has never been such intense thinking on the spiritual and religious as there is today. Advanced thinkers are realizing that the world can never be built from the old basis of materiality and continue in a state anything short of anarchy and that a true constructive league can be founded only upon the basis of spiritual regeneration.

"Christian Science proclaims that there is one and only cause of all things called God. It declares that God is Mind and is therefore divine mind; that which cannot possibly be other than mind, for with all that is less than mind we associate the limitations of form, size, length, breadth, color and the like. Christian Science declares that the one infinite mind and the one infinity of good is all there is; power, intelligence, activity, all is the principle underlying all. The highest concept of God to be attained is that of love, expressed in infinite compassionate, loving Christ Jesus, who came to save that which was lost. Through what is called the supreme sacrifice, he overcame death on the cross, revealing to men their God-given dominion.

TO HEAL SINS.

"We have barely touched the hem of Christ's garment today in our understanding that God is love, but the glimpses already gained have enabled Christian Scientists to heal the sick and to be helpful to humanity. The compelling force of love will continue until, 'all shall know Him from the least unto the greatest,' and God's will be manifested among men.

"While in religion the old concept of God has been tenaciously held, we have been progress, discovery, and invention in connection with all other things. The business world of today could not continue its great activities with the systems of hundreds of years ago; indeed, its ideals and methods are continuously changing. The conduct of business upon more systematic, a more scientific basis it is, is constantly sought; and, as a scientific knowledge of God is far more important for the welfare of mankind than a scientific money system. Christian Science moves every department of life forward in the accomplishment of the right purpose. To accomplish more we expect to accomplish more, and this joyous expectancy will be apparent, for we should go about doing the gladness of living. We read in Proverbs (17:22,) 'A merry heart doeth good like a medicine; but a broken spirit drieth the bones.' It is generally considered that religion is a supernatural, vague, intangible condition of being which must be made practical. Christian Science removes spirituality from the realm of the supernatural and impractical and reveals it as a normal condition. Spirituality is right thinking, and can be applied in all of the detail and routine of every day life. Christian Science has taught us that we can think rightly about all that we have to do. The remedy for all evil lies in the power of right thought; there is nothing that can be substituted for it. Our highest concept of everything is the one that we can express; therefore the more spiritual the thinking, the more is expressed of health, harmony and better environment.

"Everyone yearns for health, peace and life in abundance. One of the most pernicious beliefs which enslave humanity is the fear of inherited disease or of the inherited tendency or inclination to certain diseases. The law of heredity was completely annulled when Jesus healed the man blind from his birth. Man is the image and likeness of God; he cannot inherit discord or any evil, and there is no law of heredity to blind him.

NOT FAITH CURE.

"Christian Science is not a faith cure. The healing is not accomplished through the mere concentration of thought, holding thought, for another, nor through the exercise of the human will; that is, by willing the sick to recover. The entire teaching and practice of Christian Science rests upon the basic fact that God is all. The power of a Christian Science treatment lies in the fact that it is the realization of the omnipotence of God, of the power of truth over all error in accordance with the divine will or law.

"It is sometimes asked by those turning to Christian Science for help, if it is necessary to have faith in order to be healed. It would be unreasonable to expect those who have no understanding of Christian Science to have faith in it. There are many in the ranks of Christian Scientists who experienced the most violent antagonism when Christian Science was first presented to them, but after seeing what it did for others, they consented to make the experiment and were touched by its beneficent influence.

"In closing I will also say for your remembrance, he who has suffered the pangs of keen disappointment, the sorrow of great loss, the humiliation of broken pride, will surely find in Christian Science a solace. It is indeed the comforter which wipes away all tears, binds up the broken hearted, and restores all things."

CASH BALM FOR ARREST.

Dispute Over Dairy Stock Results in Large Damage Suit Award.

A dispute over dairy stock said to have been mortgaged, resulting in an attack and a handcuffing episode, brought Mike Christopoulos into Judge J. P. Wood's court yesterday in a malicious prosecution suit against W. E. Ibbetson and Charles W. Spitley. The plaintiff testified he was detained in a downtown store building for several hours and later confined in the City Jail. He was released after a hearing in the Police Court. The defendants set up probable cause for his arrest. The court awarded Mr. Christopoulos $2500 damages.

This Store Keeps Open All Day Saturdays; Closes at 5 p.m. Daily

Telephones: Broadway 4701 Automatic 10381

J. W. Robinson Co.

Seventh and Grand

Store Opens 9 a.m. Closes 5 p.m.

To Climax the First Week of

Two Great Sales at Robinson's

Two Great Annual Events at Robinson's—the January White Sale and the January Clearance—have brought forth many values of unusual interest.
Each day sees new items added—either special purchases or reductions on regular stocks.
The offerings have become more surprising as each day passed—until now—for the Close of the First Week of these Two Events—the climax is reached.
Friday and Saturday will be the greatest days of the week—the store is open until 5 p.m.

Women's and Misses' Suits Half Price

50 Suits for Women and Misses include Duvetyn, Tricotine, Velour de Laine and Vel de Cygne models—among them are a few trimmed in fur.

Navy, tan and the new shades of green and brown are the colors. Former prices range from $59.00 to $325.00.

This group is now offered at One-half Price.

THIRD FLOOR

100 Wool Plaid Skirts $11.25

100 Wool Plaid Skirts—in a good assortment of color combinations—include both the darker and more vivid effects.

There are straight gathered and box and knife pleated styles in a range of sizes.

All at One Price—$11.25.

THIRD FLOOR

Wash Skirts Half Price

Wash Skirts that will be wanted this spring and summer are now offered at half price.

—70 White Wash Skirts in pique and gabardine. Regularly $2.95.

—63 White Gabardine Skirts. Regularly $5.00.

—81 Gabardine Skirts. Regularly $7.50 and $7.95.

—78 White Wash Skirts. Regularly $8.75, $10.00 and $10.75.

All are now reduced to Half Regular Marked Prices.

THIRD FLOOR

Lingerie Underwear At $1.45

Envelope Chemises and Gowns are trimmed with laces or embroidery or are simply tailored.

At $1.95

Envelope Chemises and Gowns have many clever touches.

At $2.45

Envelope Chemises and Gowns show many interesting patterns and late ideas in trimming.

At $3.45

Gowns and Envelope Chemises with more elaborate trimmings—yet keeping within the bounds of dainty simplicity.

FOURTH FLOOR

Silk Underthings

Satin Bloomers of good quality, cut full. Some are lace trimmed. A large number are reinforced. In flesh only. At

$3.95 and $4.95

Envelope Chemises, in flesh and white satin and crepe de chine. Some tailored models, others trimmed with imported and domestic laces. With ribbon straps or built-up shoulders. From

$3.95 to $5.95

Crepe de Chine Gowns in tailored or lace-trimmed models. Short sleeves or sleeveless. In flesh only. From

$5.95 to $8.95

Camisoles of satin and crepe de chine. With built-up or strap shoulders. In flesh and white.

$1.95 and $2.95

Petticoats of flesh-colored satin in straight-line models. Most of the Petticoats have lace-trimmed flounces. At

$6.95

FOURTH FLOOR

Women's Dresses Specially Priced

—50 Wool and Silk Dresses—for street and afternoon wear—are of Tricotine, Satin and Wool Jersey. Dresses of unusual worth.

Now Priced From

$24.75 to $99.50

—25 Wool Jersey Dresses may be had in a variety of colors in ty-on and coat styles.

Sizes 16 to 42

At $14.75

THIRD FLOOR

Gossard Front Lace Corsets Half Price

Discontinued Models only—but all in present style.

Hundreds of them from which to choose—of the better materials and on the lines that fashion approves.

Styles to fit all types of figures. Regularly priced from $2.50 to $20.00. Now Half Price.

Fittings on these Corsets will be given without additional charge, but cannot be promised in less than one week.

FOURTH FLOOR

Lunch Cloths and Napkins

Blue Japanese Lunch Cloths and Napkins, of better quality cotton cloth are made with no center seam.

—12-inch Napkins, $2.00 and $2.50 a dozen.
—14-inch Napkins, $3.50 a dozen.
—34x34 Card Table Covers $1.50 each.
—36x36 Lunch Cloths, $1.50 each.
—45x45 Lunch Cloths, $2.50 each.
—54x54 Lunch Cloths $3.25 each.
—63x63 Lunch Cloths $4.50 each.
—72x72 Lunch Cloths $5.25 and $6.00.

SECOND FLOOR

Bedspreads Reduced

150 Satin Marseilles Bedspreads—in twin and double bed size—have been reduced 25% of former prices. Net prices now are:

—78x90 Hemmed Spreads $4.95
—76x90 Hemmed Spreads, of extra quality $7.15
—85x96 Scalloped Spreads $7.15
—88x98 Hemmed Spreads $9.35
—90x100 Hemmed Spreads $11.25

Also the Colored Bedspreads and Scalloped Spread Sets—in both twin and double bed size—in rose, blue, navy and gold, have now been reduced 25%.

SECOND FLOOR.

At ¼ Off

Entire Stocks of:

—Furniture,
—Lamps,
—Art Objects.
—Wool and Down Filled Comforts,
—Art Needlework Linens in Madeira, Mosaic, Appenzell, Real Filet and Real Cluny.

All are now 25% Less than Regular Prices.

SEVENTH AND SECOND FLOORS

Boys' Two Knicker Suits $19.75 and $24.75

Fine Imported Fabrics in exclusive patterns and high grade American materials—were made up to Robinson order.

Suits of the superior sort—in Style, in Fabric, in Tailoring!

Brown, green, mixtures in tan, brown, green, gray and blue—black and white mixtures and broken checks are the colors.

Sizes 8 to 18. Two lots from which to choose: $19.75 and $24.75.

FOURTH FLOOR

Girls' White Dresses

20 White Dresses of fine voiles, nets and other lingerie materials, come in sizes from 6 to 16 years, from $8.50 to $49.50 at Half Price.

70 Children's Dresses in sizes 6 to 12, of fine organdies and dotted Swisses, made with ruffled sashes and applied pockets. At $6.95.

25 White Dresses in sizes 12, 14 and 16 years are greatly reduced At $7.95.

FOURTH FLOOR

Men's Overcoats $49.50

Superior models in Style — in Material—and in Tailoring. At a price that will look still better after comparison—$49.50.

FIRST FLOOR

Boys' Wear

—200 CORDUROY KNICKERS—extra well made from narrow wale corduroy, with reinforced knees and seat and tunnel belt loops. They are in light olive drab shade; sizes 6 to 17. At $3.95

—175 Whipcord Knickers of light olive drab are made with double knees and seat and finished with belt loops. Sizes 6 to 17. At $2.95

—200 Blouses of good firm quality percale or chambray, in plain blue, striped or figured patterns. Sizes 6 to 14. At $1.50

—65 Wool Hats in a good color assortment—but in odd sizes only for boys. As long as they last at $2.45

—300 Flannelette Pajamas, one or two piece style in good firm quality of pink or blue flannelette. Sizes in one piece style range from 4 to 16 years. Sizes in 2-piece style from 4 to 16. All at one price. . . . $1.95

—150 Caps of imported and excellent domestic fabrics, in striped, plaid and plain colors. Sizes 6 1-2 to 7 1-4. At $1.65

—240 Union Suits—mixed wool and cotton—sizes to fit boys from 4 to 16 years of age. At $2.65

FOURTH FLOOR

Girls' Middies and Skirts

—300 Middies in all white or with navy collar and cuffs are made in the regulation school styles. Regularly from $3.95 to $7.50 At Half Price.

—225 White Pleated Skirts are made with waists for the very little girls or on bands for the older ones. They match the school middies and are now greatly reduced. At $1.95.

FOURTH FLOOR

THE FOLLOWING ARTICLES ON SALE SATURDAY! NOT TODAY

Infants' Wear

40 Girls' Lingerie Dresses—sizes 2 to 6 years—all of them are good models with lace or hand work trimming—some of them are entirely hand made. Greatly reduced to prices that range from $3.50 to $18.50.

72 All Wool Sweater Sets—sizes 6 months to 2 years—consist of cap, leggings and sweater. Colors include rose, Copen, tan, Oxford, cardinal and white. Reduced prices are

$5.50 to $7.50

FOURTH FLOOR

Pure Wool Jersey $2.65

Tubular Wool Jersey — formerly priced at almost twice as much—will be a Saturday offering at $2.65.

Colors include Zanzibar, Turquoise, Havana, Taupe, Reindeer, Copenhagen, Myrtle, Raccoon and Midnight.

Every piece is 54 inches wide—tubular in weave—and an extra value at $2.65.

SECOND FLOOR

GIRLS' WEAR HALF PRICE

60 Colored Wash Dresses, in ginghams, chambray, crepe and organdie. Sizes 6 to 16. Regularly $5.00 to $15.00.

50 Girls' Frocks of all Wools, Silks, Velvets and Chiffons—for street or party wear. Sizes 8 to 16. Regularly $19.50 to $65.00.

FOURTH FLOOR

Children's Tan Elk Shoes Reduced

Good quality dark tan Elk is shaped on a scientifically constructed last to make this unlined play or school shoe for Children.

Attractive in color, yet of the material that mothers know wears so well.

—Sizes 8½ to 12 at $4.75
—Sizes 12½ to 2 at $5.75

FOURTH FLOOR

Men's Furnishings

—150 Soft Collars of white silk or pique, sizes 14 to 17.

Two for 25c

—200 Outing Flannel Pajamas, in pink, blue and tan mixtures. All of them are well cut, well made and trimmed with frogs. Sizes 15, 16, 17, 18.

$2.35 a Suit

—200 Outing Flannel Night Shirts, in pink, blue and tan mixtures—full cut garments, trimmed with frogs. Sizes 15, 16, 17, 18.

At $1.15 Each

FIRST FLOOR

Children's Fleece Lined Union Suits at 85c

Extra good quality Fleece Lined Union Suits for children are offered for Saturday.

100 suits—all ankle length—with choice of long sleeves and high neck or elbow sleeves and Dutch neck. At 85c a suit.

FOURTH FLOOR

NEWS ITEM

Eastern dispatch states Northern Pacific R.R. which owns 450,000 acres in Montana, has adopted a definite policy to develop its oil lands.

REPUBLIC PETROLEUM

Information received today is to the effect that the Republic Petroleum Corporation's new well on its No. 1 lease in Huntington Beach is now down over 1400 feet. An interesting analysis of this active issue, together with a map of the Huntington Beach district, will be sent free, upon request.

Private Wire Service with San Francisco, New York and Other Markets.

For Information call 60151, Station 5. For Quotations call 60151, Station 6. "Prompt and Efficient Service."

A. W. COOTE

Stock and Bond Broker
Member
Los Angeles Stock Exchange
San Francisco Stock Exchange
Chicago Board of Trade
614 South Spring Street.
Phones: 60151 and Main 4317.
Branches: 6716 Hollywood Blvd., Phone 677870; and 237 East First St., Long Beach, Cal.

Personal Service

To those who are seeking an investment service in order to take advantage of the present low prices of securities we offer a service based on years of experience and complete statistical files.

Call, write, phone
Howard G. Rath Company
Established 1910
INVESTMENT SECURITIES
Members L. A. Stock Exchange
610 Security Bldg., Los Angeles
Telephone 60666.

Personal Attention That Counts

Is what we aim to give every inquiry that comes to this office. Our information and data covering California Securities, a development of many years' experience here, should be of value to the prospective investor.

Correspondence Invited.

Jno. O. Knight & Co.

Stocks—Bonds
411-414 Van Nuys Bld.
Members Los Angeles Stock Exchange
Telephone 10254

$75,000

Bonita Union H. S. District

6% Bonds

Due November 1, 1924-48

A bond of one of California's prosperous districts, within one of the finest citrus growing sections in Los Angeles county.

Price to Yield
5½% to 5¼%

Stephens & Company

521 South Spring Street
Los Angeles

Money to Loan on Stocks and Bonds

EDWIN KENNEDY & CO

STOCKS and BONDS
Members Los Angeles Stock Exchange
Pacific Cotton Exchange
San Francisco Stock Exchange
720 S. SPRING ST.-935 ANGELES
GROUND FLOOR

DAILY TRADE TALK.

Year's Review of Stock Exchange Activity; New Hollywood Bank.

BY CHAPIN HALL.

The annual meeting of the members of the Los Angeles Stock Exchange will be held next Tuesday in the board room at 3 p.m., at which time a board of governors will be elected and matters of pertinent interest disposed of. This will be the last meeting to be held in the present quarters of the exchange, the new building to be occupied in the spring.

The annual report of business transacted in 1920 was completed yesterday and reflects the period of unrest and calm through which the speculative market passed. The total volume of business transacted amounted to $32,112,831.29 as compared with $43,317,751.07 in 1919. With that exception, however, 1920 was the greatest year in the history of the exchange which was organized in 1899, doubling in gross volume any other twelve months.

Total number of shares handled were 18,916,976 compared with 22,794,021 and exceeding every other year in the history of the organization except 1919 and 1916.

The greatest turnover was in oils, 13,638,901.64 being involved through the transfer of 6,442,642 shares. Because of the number of low-priced mining stocks handled this division led in the number of shares, 11,982,073 although the total value was only $2,758,245.

Bonds came second to oils in monetary volume, $11,695,680.45. Industrials were third with 152,123 shares having a sales valuation of $3,620,244.20. There was little activity during the year in bank stocks which are closely held. The total was 1433 shares valued at $399,750.

In the respective divisions Liberty Fourth 4¼'s led the bond list to a value of $4,135,626.66 followed by Victories and Third and Second 4¼'s. Outside of governments, Union Oil bonds were in greatest demand.

Security Trust and Savings led the bank list and Goodyear Tire and Rubber the industrials. In the last named stock 18,349 shares changed hands for a total valuation of $1,350,971.55. Southern California Edison, common, was second, Goodyear Textile, third, and Hutchinson Sugar, fourth.

In the oil list Associated was the leader, sales involving $3,635,176.77 being made. Union Oil, of California was second, Union of Delaware, third, and General Petroleum, fourth.

In mines United Eastern was first with a turnover of $682,849.02 followed by Telluride, Tom Reed and United American.

LOS ANGELES STOCKS.

The market yesterday was fairly active and considerably stronger led by Delaware Union and Goodyear preferred, the latter moving up four points to sales at 50.25, and closing strong at 50.00.

A heavy movement in Delaware Union manifested itself early in the day initial sales being at 25.00, half a point over the Wednesday close and five points above early week quotations. Later transactions were at 25.50 from which point there was a slight reaction to a closing bid of 24.50.

All of the oils were active and strong. Associated sold up to 97.00. Union of California registered as high as 177, Republic Petroleum was firm at 38½ cents and National Pacific went to 13 cents.

Mines were quiet, but in good shape. Sales in Telluride were recorded at 26 cents, a net gain of two points. United Eastern advanced two points to 2.42 and United American sold around 40¼ cents.

Bonds showed continued strength and higher levels were attained on nearly all issues although still slightly below the average on the New York market.

NEW HOLLYWOOD BRANCH.

Hollywood is to have a new banking institution. It will be known as the Hollywood Branch of the Los Angeles Trust and Savings Bank and located at 6611 Hollywood Boulevard. According to the announcement made yesterday by Jay Spence, vice-president and cashier of the Los Angeles Trust and Savings Bank, the branch bank will open not later than February 1.

The announcement of the Hollywood branch follows closely upon the opening of the Wilshire Boulevard branch in the new Ambassador Hotel. Last year the Los Angeles Trust and Savings Bank opened three branches. They were the Brand-Boulevard branch and the Glendale-avenue branch, both in Glendale, and the Eighth and Olive-streets branch. The older branches are located at Second and Spring, Seventh and Central, Pico and Grand, Washington and Main, Huntington Park, and Avalon, Catalina Island, making a total of eleven branch banks.

"It is realized that the branch bank carries the bank to the people," said Motley H. Flint, vice-president of the Los Angeles Trust and Savings Bank, yesterday.

"The individual as well as the merchant and the manufacturer in the growing community outside of the business section of the city, or in surrounding communities, doing business with a branch bank have the same facilities and the same security as the depositors next door to the main bank.

"There is an additional feature that meets with favor. Traffic congestion downtown continues to make it somewhat difficult for the business man, manufacturer or individual to take the necessary time to transact all of his business with the main bank. Branches conserve the time of each."

A NINETY-FOOT GUSHER.

A 1000-barrel well at ninety feet was the astonishing report received yesterday by the Sunshine Oil Company of Los Angeles, from the Pecos City (Texas) Chamber of Commerce, where the Sunshine company has large interests.

The well is the property of the Grant Oil Company, and is said to be located at the southern edge of a hitherto unproven district. At ninety feet the drill is reported to have entered an oil reservoir tapping a source of heavy asphalt base which overflowed through an eight-inch casing at the rate of 1000 barrels.

A large earth reservoir was hurriedly constructed to hold the oil. Shortly afterwards word was received that the Toy Bell well at the northern edge of the field had reached oil-saturated limestone. The Grant well is the first in the district to come in since drilling commenced there, and Los Angeles interests are much interested in the possibilities of developing an important new field at an almost unheard of depth.

GOODYEAR FINANCING.

Progress is being made in the direction of refinancing the Goodyear Tire and Rubber Company of Akron, along the following lines, according to the New York Herald:

Issue of junior securities such as 20-year debentures for claims of unsecured creditors with proviso that no attempt be made to sell them in open market for at least ninety days, with their present open outstanding obligations continuing undisturbed for at least three months, and issue of first mortgage bonds for secured creditors, also with proviso that none be sold to the public for at least three months. Should plan be consummated by complete acceptance there would be created upward of $55,000,000 of new securities without immediate public flotation.

OWL DRUG CO.

From the office of the treasurer of The Owl Drug Company comes the news that checks have been sent out covering the twenty-eighth semi-annual dividend on the company's 4 per cent preferred stock. It is also announced that at a meeting held on the thirtieth of December, the board of directors declared a dividend on the common stock of the company, based on 7 per cent per annum, for the last quarter of 1920.

This company reports a business for 1920 reaching $10,000,000. New stores were opened in Seattle, Los Angeles, Salt Lake City and Chicago and several of the older stores were remodeled and enlarged.

A new laboratory was installed in San Francisco to take care of the demand for the various products which are put out under The Owl Drug Company label.

DAYS OFF.

There will be only eighty-eight days, exclusive of Sundays, during the year 1921 when some country somewhere in the world is not celebrating a holiday of one sort or another. Even this small number of world-wide working days will be reduced by advances to other days of celebrations which would otherwise fall on Sundays. Moreover, there will be further abstentions from toil for religious and other festivals not recognized as holidays by governments or banks, but which nevertheless will be participated in by many thousand men and women. Of all countries Turkey is most given to the keeping of holidays, there being twenty-six days in the year when special celebrations are held. Scotland, with only five holidays, is the country most thrifty of its time.

These and a multitude of other facts concerning the times and customs of all peoples are contained in the fourth edition of Bank and Public Holidays Throughout the World, the annual publication of the Guaranty Trust Company of New York, which has just been issued for the year 1921.

SLIDING WAGE SCALE.

The British government has in operation a variable scale of pay for employes under the civil service, by which their earnings are adjusted to keep pace with the increased cost of living.

"The scheme is briefly as follows: As from March 1, 1920, at which date the index figure for cost of living was 130, remuneration not exceeding 35s. a week on a prewar basis was increased by way of bonus to the extent of 130 per cent. In the case of salaries exceeding 35s. a week and not exceeding £200 a year on a prewar basis, 130 per cent was payable on the first 35s. a week of salary and 60 per cent on the remainder.

"The maximum bonus payable under this scheme is £750 a year. With the exception of a few principal officers who continue to receive bonus at the rate of £500 a year, the scheme now in force applies to the whole of the permanent civil service."

THE HIDE MARKET; MILWAUKEE PRICES.

[EXCLUSIVE DISPATCH.]

MILWAUKEE, Jan. 6.—Hides, green, calf, 10@11; kips, 7@8; cow, 5@6; bull, 4@5; deacons, each, 40; slunk, each, 20; horse, No. 1, each, 2.50; No. 2, 1.50; pelts, each, 10@50.

LATEST PRICES ON BUTTER AND EGGS.

LOS ANGELES, Jan. 6.—Butter, creamery extras, Produce Exchange closing price, 51. Eggs, cases included, fresh extras, Produce Exchange closing price, 62; case count, Produce Exchange closing price, 60; pullets, Produce Exchange closing price, 58. Cheese, California flats, 23@25.

SAN FRANCISCO, Jan. 6.—Butter, extras, 47; prime firsts, 46½. Eggs, fresh extras, 62½; extra firsts, 62; extra pullets, 59; undersized, 57½. Cheese, Young America firsts, 31.

NEW YORK, Jan. 6.—Butter steady, unchanged. Eggs, irregular; fresh gathered extra firsts, 66@67; do., firsts, 64@65. Cheese, steady, unchanged.

CHICAGO, Jan. 6.—Butter, lower; creamery extras, 52; standards, 48. Eggs, higher; receipts, 1852 cases; firsts, 66@67; ordinary firsts, 58@63; at mark, cases included, 58@64; refrigerator firsts, 56@57; refrigerators extras, 57½@58½.

FINANCIAL.

OFFICE OF THE TIMES.
Los Angeles, Jan. 7, 1921.

Bank clearings yesterday were $14,426,220.78, an increase of $3,283,045.94, as compared with corresponding day in 1920.

	1921	1920	1919
M'day	$17,215,229.38	$13,836,411.43	$6,316,000.75
T'day	18,608,053.09	12,383,005.67	6,963,197.25
Wed'day	18,338,622.25	14,324,561.43	5,539,764.49
Th'day	14,426,220.78	11,193,184.84	5,753,187.61

LOCAL STOCK EXCHANGE.

[Following were the closing prices and sales, as posted yesterday at the Stock Exchange, ground floor, I. W. Hellman Building.]

BANK LIST.

	Bid.	Asked.
Citizens' National Bank	$274.00	....
Commercial National	200.00	....
Farmers' & Merchants' Nat.	250.00	....
First National	....	$460.00
Guaranty Tr. & Sav.	....	247.00
California Bank	....	205.00
Merchants' National	185.00	....
Security Tr. & Sav. Bank	285.00	....
Union Bank & Trust Co.	130.00	140.00
U. S. National Bank	100.00	....

BOND LIST.
(With Accrued Interest.)

	Bid.	Asked.
Associated Oil Co.	99½	100
Edison El. Co. 1st R.	94¾	96
Edison El. Co., old issue	90	....
Home Telephone Co.	80	....
Home Tel. Co., 1st Refg.	72	....
Huasteca Pipe Line	60	....
L. A. Electric Co.	60	....
L. A. Gas & Elec. Co.	80	....
L. A. Ry. 1st Refg.	60¾	68
L. A. & Pasadena El.	....	85
L. A. Public Market Co.	....	60
L. A. Railway Co.	67½	72
L. A. R. R. Corp. 5s	58	60½
Mission Trans. & R. Co.	95	....
Pacific Electric Ry. Co.	63	67
Pacific L. & P. Co.	85	....
Pacific L. & P. Gtd.	85	....
Palmer Union, 6s	60	70
Prod. Transportation Co.	....	101
Union Oil Co.	87½	....
Union Transportation Co.	94¾	97
U. S. Long D. T. & T. Co.	....	75
Whittier Home T. & T. Co.	60	....

INDUSTRIAL LIST.

	Bid.	Asked.
California Delta Farms	$ 20.00	....
California Hospital	60.00	....
California Packing com.	61.00	....
Cons. Realty Co.	72.50	....
Globe Gr. & Mill Co.	....	$ 90.00
Goodyear T. & R. pfd.	50.00	51.00
Goodyear Textile Mills	50.00	....
Hutchinson Sugar P. Co.	21.00	22.50
Los Angeles Athletic Club	6.00	12.00
L. A. Brewing Co.	90.00	....
L. A. Investment Co.	80	.83
Occidental Life	125.00	....
S. Joaquin L. & P. pfd.	68.00	72.00
S. Joaquin L. & P. com.	10.00	12.00
S. Cal. Edison pfd.	90.00	100.00
S. Cal. Edison com.	86.00	87.00
Sun Drug Co.	1.75	2.00
Title I. & Tr. Co.	215.00	....
Union Sugar Co.	30.00	40.00

OIL LIST.

	Bid.	Asked.
Amalgamated Oil	$ 72.50	....
American Crude Oil	.18	.21
Associated Oil	97.62½	98.00
Central	1.05	1.15
Continental Oil	.10	....
Fullerton Oil	....	2.50
Gen. Pet. com.	132.75	133.25
Jade Oil Co.	.16½	.17½
Lake View, No. 2	1.05	....
Mascot Oil Co.	1.90	1.99
Midway Northern	.55	.60
Mt. Diablo	1.80	....
Nat. Pac. Oil Co.	.12¾	....
New Penn. P. Co.	.35	.43
Olhada Land	.29	.32
Palmer Union pfd.	.20	.23
Palmer Union com.	.02½	.04
Premier Oil Co.	.42½	....
Republic Pet. Co.	.38¼	.38½
Rio Ranch Co.	1.25	....
Union	175.50	177.00
Union Oil of Delaware	24.50	24.62½
United Oil Co.	.46½	.49
Victor Oil Co.	.31	....
White Star Oil Co.	.04	.06

MINING LIST.

Oatman District—	Bid.	Asked.
Arizona Tom Reed	$ .03	$ .05
Argo Mines	.12¼	.13
Big Jim	....	.03¼
Black Range	.02	....
Boundary Cone	.01	....
Gold Dust	.15¼	.16
Gold Ore	.04¾	.04¾
Lexington Ariz. Mining	.15¼	.25
Lucky Boy	.02¼	.03
Nellie Mining	.03	.04
Oatman United	.01¾	.02¼
Sunnyside	.06¼	....
Telluride	.20	.22
Tom Reed	1.19¼	1.20
United American	.40	.42
United Eastern	2.40	2.45
Other Districts—		
Bess Gold Mining	.05	.06
Cons. Mines	....	.01¼
Gold Reef	....	.01¼
Ikeda Mining	4.30	....
Natomas Co.	5.00	....
Ore Amigo	.01	.03
Richmond	.10	.20
Virginia Louise	.20	....
Yellow Pine	.87	.80

SALES.

Morning session: 120 Associated Oil at 97.00; 1000 American Crude Oil at .18; 100 Central at 1.05; 10 Goodyear pfd., S. 30, at 49.00; 25 do. at 50.00; 50 do. at 51.00; 10 do., S. 10, at 51.00; 20 do. at 51.00; 1 $50 1st Liberty Loan 3½s, 1917, at 91; 1 $500 1st Liberty Loan Conv. 4s, 1917, at 90½; 8 $100 1st Liberty Loan Conv. 4¼s, 1918, at 87¼; 1 $20 do. at 87¼; 7 $100 2nd Liberty Loan Conv. 4¼s, 1918, at 86¾; 2 $50 do. at 86¾; 11 $1000 do. at 87; 8 $100 3rd Liberty Loan 4¼s, 1918, at 90; 1 $50 do. at 90; 1 $500 do. at 90¼; 1 $100 4th Liberty Loan 4¼s at 87; 5 $100 Victory Bonds at 99¾; 1 $50 do. at 99¾; 1000 L. A. Inland, at 50; 300 Mascot Oil at 1.97; 6000 National Pacific Oil at 12¾; 2000 do. at 12¾; 2000 do. at 13; 1000 do. at .12¾; 500 Republic Pet. at .38¼; 1000 do., S. 30, at .38¾; 1000 do., cash, at .38½; 1500 Telluride Mining at .24½; 2000 do. at .25; 200 United Eastern at 2.40; 300 do. at 2.42; 15 Union Oil at 175.00; 215 Union Oil of Delaware at 25.00; 10 do. at 25.50; 200 do. at 25.25; 10 do. at 25.12½; 70 do. at 24.87½; 120 do. at 24.75; 170 do. at 24.62½; 20 do. at 24.50; 80 do. at 24.62½; 60 do. at 24.75.

Afternoon session: 10 Associated Oil at 97.50; 10 do. at 97.62½; 1000 Big Jim Cons. Mining at .03; 2000 Gold Ore Mining at 04¼; 50 Goodyear pfd., S. 10, at 51.00; 10 do. at 51.00; 10 do., S. 5, at 52.00; 20 do., S. 10, at 51.00; 10 do., S. 10, at 50.50; 20 do. at 50.50; 20 do. at 50.25; 1000 Jade Oil at .17; 1 $1000 2nd Liberty Loan Conv. 4¼s, 1918, at 87; 7 $100 do. at 86¾; 1 $500 do. at 86¾; 1 $100 3rd Liberty Loan 4¼s, 1918, at 90¼; 2 $50 do. at 90¼; 1 $1000 do. at 90¼; 2 $100 do. at 90¼; 1 $50 do. at 90¼; 1 $50 4th Liberty Loan 4¼s at 87; 8 $100 do. at 87; 5 $500 do. at 87¼; 2 $50 do. at 87½; 1 $100 Victory Bonds at 99¾; 1000 Universal Pacific Oil at .18; 3150 Republic Pet. at .38½; 270 Richmond Copper Co. at .12; 270 do. at .14; 2000 do. at .10; 1000 Sunnyside at .03¾; 2000 Telluride Mining at .25; 278 Tom Reed at 1.18; 200 do. at 1.20; 800 United Eastern at 2.42; 1000 United American at 40½; 3000 do. at .41; 1000 do. at 40½; 10 Union Oil at 177.00; 10 do. at 178.50; 50 do. at 175.50; 20 Union Oil of Delaware at 24.75; 80 do. at 24.62½; 60 do. at 24.50; 60 do. at 24.62½; 40 do. at 24.50.

Informal: 50 Goodyear pfd., S. 5, at 52.00; 1 $1000 Victory Bond at 99¾; 600 Republic Pet. at .38½; 40 Union Oil of Delaware at 24.50; 500 United Eastern at 2.42.

PRODUCE RECEIPTS IN SAN FRANCISCO.

[BY A. P. NIGHT WIRE.]

SAN FRANCISCO, Jan. 6.—Receipts: Flour, 4394 quarters; wheat, 2520 centals; barley, 1354 centals; oats, 1645 centals; beans, 657 sacks; corn, 850 centals; potatoes, 3044 sacks; hay, 60 tons; onions, 3017 sacks; hides, 66 rolls; live stock, 341 head.

Wheat, 2.75@3.05; barley, spot feed, 1.50@1.60; shipping, 1.75@1.90; oats, red feed, 1.50@1.75.

Eggplant, Southern, 7@10; potatoes, sweet, 4.00@4.60; beans, 12¼@15; rhubarb, 2.00@2.50; lettuce, 2.00@3.00.

SAN FRANCISCO OIL STOCKS.

[BY A. P. NIGHT WIRE.]

SAN FRANCISCO, Jan. 6.—Oil stocks: Midway Oil Co., 1.35, bid; Palmer Union, .04, bid; Palmer Union, pfd., .20, bid.

WEAKER TONE DEVELOPS ON PRODUCE MARKET.

HEAVY ARRIVALS CAUSE PRICES TO REACT; DEMAND SLOW.

Heavy local arrivals, together with a slower demand on the part of the retail trade, caused prices to react to a lower level for many of the leading lines of produce yesterday. The depression was particularly marked in cauliflower and lettuce, both of which were in very liberal supply. Cauliflower averaged about 25 cents per crate lower for the ordinary run of the offerings, while lettuce dropped 25 to 50 cents per crate, according to the quality of the stock. In the shipping market, however, both commodities were steady with a gain of about 10 cents per crate registered for cauliflower during the day.

Other lines also showed a downward tendency. Carrots dropped 10 cents per dozen bunches, and cabbage, under a slow buying demand, reacted to the extent of about 10 cents per crate. Supplies of grapefruit were again large, and the market for this commodity developed a sharp downward trend, good packed stock ruling about 25 cents per box down. Potatoes remained steady and practically unchanged, although the poorer grades of Stockton Burbanks declined 10 cents per sack, the low price yesterday being $1.75 per hundred. In the carlot market Stockton Burbanks dropped 10 cents per sack, while the poorer grades were selling at a decline of 25 cents per hundred.

DAILY MARKET REPORT.

These are the actual prices obtained yesterday of Los Angeles wholesalers from their sales to retailers, peddlers, hotels, restaurants, cafeterias, etc., as compiled by the United States Bureau of Markets. Terms—Cash on the walks.

APPLES—1 broken car on team track at 8 a.m. Supplies liberal, movement slow, market steady. Californias: Bushel boxes, Bellflowers, fancy, 4-tier, mostly, 1.90@2.00; 4-tier, 1.65@1.75; Jonathans, fancy, 2.70@3.00; Delicious, fancy, 3.25@3.50; Romes, fancy, 2.50@3.25; Idahos and Utahs, loose Jonathans and Winesaps, best, mostly 6@7 per lb.; Oregons and Washingtons, bushel boxes, extra fancy Jonathans and Spitzenburgs, mostly 3.00@3.25.

BEANS—Supplies light, market firm. Kentucky Wonders and Refugees best, 18@20 per lb.

BEETS—Supplies moderate, market firm. Per dozen bunches, 40@50; per sack, 1.00@1.75.

CARROTS—Supplies liberal, market weaker. Per dozen bunches, 30@40; per sack, 1.00@1.25.

CABBAGE—Supplies liberal, market slightly weaker, movement good. Best, 1½@1¾ per lb.; per field crate, best, mostly 1.00@1.25.

CAULIFLOWER — Supplies liberal, market steady. Best field crate, best, mostly 1.00@1.25; few high as 1.75.

CELERY—Supplies liberal, market steady, per field crate, best, 2.25@2.50; poorer low as 1.75.

CRANBERRIES — Supplies moderate, market strong. Cape Cods and New Jerseys, late Howes, 23.00@24.00 per bbl. Oregons, various varieties, best, mostly 6.00@7.00 per box (1-3 bbl.)

CUCUMBERS—Supplies light, market firm. Local, best, 2.25@2.75 per hug.

GARLIC—Supplies liberal, market firm. Wide range in quality and condition. Local, best, mostly 14@17 per lb.

GRAPEFRUIT—1 unbroken car on team track at 8 a.m. Supplies liberal, market dull. Californias, per box, market pack, 1.75@2.25; special packed brands, 2.75@3.50.

LEMONS—Supplies heavy, market dull, wide range in prices. Local packed box, 1.25@2.00; few high as 2.75; loose, 1.00@1.25 per box; low, mostly 40@50.

LETTUCE—Supplies heavy, market weak. Local, field crates, mostly 50@1.00.

ONIONS—1 broken car on team track at 8 a.m. Supplies heavy, market dull on Sweets, strong on whites. Stocktons: White Globes, cold storage stock, 2.50@2.75; Browns, mostly, 1.00@1.25 per sack.

ORANGES—Supplies heavy, market dull. Navels, market pack, 1.75@2.50; special brands, mostly, 3.00@4.00, according to size and quality; grove run, 85@1.50; loose.

PEAS—Supplies liberal, market steady. Sack sales mostly, 11@12 per lb.; small lots, 13@14 per lb.

PEARS — Supplies light, market firm. Various varieties, mostly 7@11, according to quality.

PEPPERS—Supplies light, market firm. Bells, 9@10; Chilis, mostly, 15@17 per lb.

POTATOES—Arrivals past 24 hours, 6 cars California, 2 Idaho; 4 cars diverted; total of 14 unbroken California and 5 Idaho on track at 8 a.m. Supplies light, market strong. Quality generally poor. Stocktons: Burbanks, 1.85@2.22, according to quality, few high as 2.50; Idaho: Russets, mostly, 1.85@2.00. Local, mostly, 90@1.00 per lug.

RHUBARB—Supplies liberal. Crimson Winter, best, 75@1.00 per box.

SWEET POTATOES—Supplies moderate, market firm. Best, mostly, 1.50@1.60.

SQUASH—Supplies liberal, local, market steady. Hubbard squash mostly 1½ per lb.

TANGERINES—Supplies liberal, market steady. Best, mostly 9 per lb.

TOMATOES—Supplies good stock light, market steady. Wide range in quality and condition. Local, mostly 85@1.25 per lug; few best high as 1.50.

TURNIPS—Supplies liberal, market slightly weaker. Per dozen bunches, 25@35; per sack, 1.00@1.25.

POULTRY PRICES TO PRODUCERS.

Hens, 3 lbs. and under, per lb.	$ .33
Hens, over 3 lbs. and up to 4½ lbs. each, per lb.	.32
Hens, 5½ lbs. and up each, per lb.	.33
Hens, colored, 4 lbs. and up each, per lb.	.30
Broilers 1 to 1½ lbs. up each, per lb.	.40
Broilers, 1½ lbs. up each, per lb.	.48
Fryers, 2½ to 3 lbs., per lb.	.40
Roosters, soft bone, over 3 lbs. and up, per lb.	.35
Stags, per lb.	.25
Old Cocks, per lb.	.14
Ducklings, Pekins, 3½ lbs. and up, per lb.	.38
Ducklings, other than Pekins, 3½ lbs. and up, per lb.	.23
Old Ducks, 3½ lbs. and up each, per lb.	.23
Geese, per lb.	.20
Young tom turkeys, 12 lbs. and up each, per lb.	.45
Young tom turkeys, dressed, 12 lbs. and up each, per lb.	.50
Hen turkeys, 8 lbs. and up each, per lb.	.45
Hen turkeys, dressed, 7 lbs. and up each, per lb.	.50
Old tom turkeys, per lb.	.40
Old tom turkeys, dressed, per lb.	.45
Squabs, 9 lbs. per doz. and under, per lb.	.45
Squabs, over 9 lbs. and up per doz., lb.	.50
Belgian hare 2 to 4½ lbs. each, per lb.	.21
Belgian hare, old	.09
Belgian hare, 3½ to 5 lbs.	.10

LOCAL GRAIN PRICES FLUCTUATE SHARPLY.

The session on the local grain exchange yesterday was marked by irregular price fluctuations, but the close for both milo and barley was generally firm, some of the shipments of these cereals registering strong advances during the day. Track barley made a gain of 75 cents per ton, and the transit, around 50 to 75 cents, but other nearby shipments ruled 25 to 75 cents lower, with a sale of twenty-day barley at 1.83½. The future month was firm to 75 cents per ton higher, all February barley bringing $1.36½, while the May delivery was sold at $1.45¾. Milo was quiet but stronger, the track article making an advance of 50 cents per ton, while the twenty-day delivery moved at 1.70. Cars of No. 2 yellow corn in bulk were sold at $1.90.

DAILY BOARD QUOTATIONS.

Arrivals—Wheat, 8; barley, 2; corn, 3; milo maize, 10; flour, 1; bran, 4; chop, 1; C. S. & Products, 34; total, 61.

Corn, bulk—	Bid.	Asked.
No. 2 yellow	$ 1.90	$ 1.93½
No. 2 yellow, transit	1.91¼	1.97½
No. 3 yellow, transit	1.81¼	1.85
Miscellaneous—		
Wheat, mixed feed—		
Montana	35.25	....
U. L. S. B. Dir.	36.50	40.00
Milo maize, car lots—		
On track	1.85	....
In transit	1.85	....
10-day shipment	1.65	1.66
15-day shipment	1.85	1.90
20-day shipment	1.83¾	1.90
Barley—		
On track	1.70	....
In transit	1.67½	....
10-day shipment	1.68	1.68¾
15-day shipment	1.68¾	1.95
20-day shipment	1.68¾	1.85

FUTURE DELIVERY—100-TON LOTS.

Barley—	Bid.	Asked.
All January	$ 1.82½	$ 1.70
First Half February	1.82¾	1.82½
All February	1.83¾	1.87½
All March	1.45	1.87½
All April	1.45	1.87½
All May	1.43¾	1.46¼

YESTERDAY'S SALES.

3 cars No. 2 yellow corn, bulk	$ 1.90
Barley—	
1 car 20-day	1.68¾
100 tons, all February	1.80¼
100 tons, all May	1.43¾

BANK OF ITALY

Statewide Service for Investors

We own and offer

$450,000

California School District Bonds

Comprising Ten Different Issues

Priced to yield 5.35% to 6%

Exempt from all Federal Income Taxes and exempt from all personal property taxes in California.

Maturities 1 to 25 years — Semi-annual interest

Full detailed information supplied on request

BOND DEPARTMENT

BANK OF ITALY

Resources over $155,000,000.00 — Broadway at Seventh

Why We Recommend Miller & Lux Incorporated Gold Bonds

We recommend the First Mortgage 7% Ten-Year Gold Bonds of Miller & Lux, Incorporated, because we believe them to be a sound, profitable investment. This conviction is based upon the great property values that secure these bonds and the stable nature of this property.

The value of the property securing these $12,900,000 of bonds was appraised in 1916 for Inheritance Tax purposes at more than $30,000,000. A conservative estimate of their present worth is in excess of $50,000,000.

The property consists of land, about 800,000 acres belonging to Miller & Lux, Incorporated, and about 200,000 acres belonging to a subsidiary. The bonds are a first and only mortgage on the Miller & Lux, Incorporated, properties, and all of the capital stock of the subsidiary is pledged as additional security.

These properties embrace some of the best land in California. Much of it is already under irrigation; much more can be brought under irrigation. The land is now devoted to raising crops for feeding thousands of head of live stock.

These bonds are exempt from personal property taxes in California and are a legal investment for California Savings Banks.

Priced at the Market
To Yield Approximately 7%

BLYTH, WITTER & CO

U. S. GOVERNMENT, MUNICIPAL AND CORPORATION BONDS
521 Trust & Savings Bldg.
6th and Spring Streets — Los Angeles
Telephone Broadway 327.

HOLLYWOOD 6404 Hollywood Blvd.
PASADENA 616 Chamber of Commerce Bldg.
SAN DIEGO 604 1st Nat. Bank Bldg.
SEATTLE PORTLAND NEW YORK OAKLAND SAN FRANCISCO

Blankenhorn-Hunter-Dulin Company

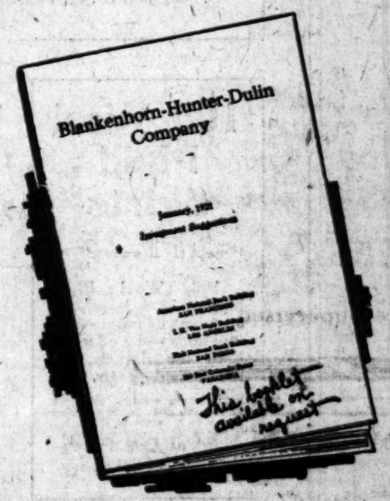

BLANKENHORN-HUNTER-DULIN CO.

MUNICIPAL, DISTRICT AND CORPORATION BONDS

I. N. Van Nuys Building — Phone: Main 6801 — Los Angeles
SAN FRANCISCO — SAN DIEGO

TAX EXEMPT BONDS

The following issues of Municipal and District Bonds are exempt from Federal Income Taxes and from Personal Property Taxes in California. Conservative investors, wishing to avoid both State and Federal taxes, may obtain a well secured tax lien investment from this list to return a net yield of from

5½% to 6½%

Fully Descriptive Circulars will be furnished on request.

*City of Anaheim..... 6s, due 1943-59, to net 5½%
Assessed valuation $3,758,155.00. Bonded Dept $327,962.50.

*Exeter Union High School District..... 6s, due 1947-49, to net 5½%
Assessed valuation $4,126,920.00. Bonded Debt $81,000.

Glen-Colusa Irrigation District..... 6s, due 1926-30, to net 6½%
Assessed valuation $6,180,000.00. Bonded Debt $2,587,000.00 (authorized)

*Imperial Irrigation District..... 5½s, due 1925-33, to net 6¼%
Assessed Valuation $53,594,766.00. Bonded Debt $3,000,000.00.

*Kern County Road Imp. District No. 3.... 6s, due 1926-31, to net 6%
Assessed valuation $11,398,040.00. Bonded Debt $387,552.00.

*Legal for Savings Bank Funds and Trust Funds in California.

CALIFORNIA COMPANY

GOVERNMENT, MUNICIPAL and CORPORATION
MAIN 4507; 10797 — BONDS — 626 SO. SPRING ST.

LONG TERM—HIGH YIELD
20 Years at 7%

Pacific Gas & Electric Company

First and Refunding Mortgage Bonds

The Company is the third largest Gas & Electric Company in the United States.

Serves thirty-six counties in Central and Northern California with population of 1,800,000. Has 560,000 consumers.

We recommend these bonds at

99 and Interest

TO YIELD 7.10%

BOND & GOODWIN

Members of New York Stock Exchange
Title Insurance Building
Telephone Broadway 75
Los Angeles, Cal.
New York Boston — Chicago Philadelphia — San Francisco Minneapolis — Seattle Portland

WRITE OR CALL FOR INFORMATION CONCERNING
H. J. HEINZ COMPANY 7s, 1930
STANDARD OIL CO., CALIFORNIA, 7s, 1931
STANDARD OIL CO., NEW YORK, 7s, 1925-1931
GEN. AMERICAN TANK CAR EQUIPMENT 7s, 1922-23
J. C. PENNEY CO. 7% PREFERRED
LIQUID CARBONIC CO. 8s, 1930
S. S. KRESGE CO. CONV. 7s, 1922-26

MERRILL, LYNCH & COMPANY

MEMBERS NEW YORK, CHICAGO, DETROIT STOCK EXCHANGES
INVESTMENT SECURITIES
216 VAN NUYS BUILDING — PHONE 62670

Wm. R. Staats Co. Dealers in Government, Municipal and Corporation BONDS
ALSO EXECUTE COMMISSION ORDERS IN LISTED SECURITIES
SAN FRANCISCO — Los Angeles, 105 W. Fourth St. — PASADENA

FOR SALE BY OWNER—
Ideal Home in Beautiful Glendale
IMMEDIATE POSSESSION
8-ROOM MODERN HOME
GALOW
NEIGHBORHOOD
TO ELECTRIC
HOUSE EXCEPTIONALLY
WELL BUILT AND
CONDITION, FOUR
ROOMS, ARRANGED
TWO ROOMS
CONVENIENTLY
ED IF DESIRED
LOT, GARAGE,
18466, HALF CASH,
ORTAIN, ONE
ADJOINING LOTS
SIRED.
Address X, Box

Miller & Lux
d Bonds

Year Gold Bonds of Miller
n to be a sound, profitable
the great property values
of this property.

he capital stock of the subsidiary
ed as additional security.
e properties embrace some of the
nd in California. Much of it is
under irrigation; much more can
ght under irrigation. The land is
voted to raising crops for feeding
ds of head of live stock.
bonds are exempt from personal
taxes in California and are a
vestment for California Savings

at the Market
Approximately 7%

VITTER & CO

NICIPAL AND CORPORATION BONDS
st & Savings Bldg. Los Angeles
one Broadway 327.

-DULIN CO.
ON BONDS
Los Angeles
PASADENA

ONDS

ds are exempt from Fed-
xes in California. Con-
Federal taxes, may obtain
turn a net yield of from

d on request.

e 1943-59, to net 5½%
7,962.50.
e 1947-49, to net 5½%
1,000.
s 1926-30, to net 6½%
587,000.00 (authorized)
e 1925-33, to net 6¼%
,000,000.00.
s 1926-31, to net 6%
387,552.00.
fornia.

MPANY
ORATION
SO. SPRING ST.

FOR SALE
BY OWNER—
Ideal Home in
Beautiful Glendale
IMMEDIATE POSSESSION 8-ROOM MODERN BUNGALOW, EXCELLENT NEIGHBORHOOD, CLOSE TO ELECTRIC CARS. HOUSE EXCEPTIONALLY WELL BUILT AND FINE CONDITION. FOUR BEDROOMS, ARRANGED SO TWO ROOMS COULD BE CONVENIENTLY RENTED IF DESIRED. LARGE LOT, GARAGE. PRICE $8500. HALF CASH. CAN OBTAIN ONE OR TWO ADJOINING LOTS IF DESIRED.
Address N, Box 378, TIMES OFFICE.

Invest Your Dividends Safely

With the stock and bond market fluctuating, it becomes doubly important to seek a reliable, dependable investment for your accumulated dividends.

For years investment in First Mortgages on improved, income-producing real estate has been the one sure investment—its dependability certain, its security positive.

Our Guaranteed First Mortgage Certificates represent ownership in a lien on productive, State appraised lands. They are issued by the largest company of its kind in the West with a directorate of responsible business men and resources of over $15,000,000.

They are an absolutely safe investment—they may be purchased in any amount from $100 to $200,000.

Directorate:

James H. Adams, Chairman of Board; Morgan Adams; W. M. Armstrong; Harry Lee Martin; Harry C. Allen; Wm. H. Allen, Jr.; W. F. Ball; L. C. Brand; Harry Chandler; E. P. Clark; John H. Coverley; F. V. Cruickshank; E. L. Doheny; J. C. Drake; J. E. Fishburn; J. A. Graves; Robert Hale; William Lacy; Austin O. Martin; Henry W. O'Melveny; Wm. R. Staats; Edward Strasburg; Wm. H. Vedder; H. J. Whitley

MORTGAGE GUARANTEE COMPANY
626 South Spring St.
10707 Los Angeles, Cal. Main 6507
Resources in Excess of $15,000,000
State Supervised

LOGAN & BRYAN
Members New York Stock Exchange, New York Cotton Exchange
Chicago Board of Trade
LOS ANGELES OFFICE, 210 West Seventh Street
A. L. STOTT, Resident Partner DEWITT HARLOW, Manager

A. H. CRARY & CO.
MEMBERS CHICAGO BOARD OF TRADE
Stocks, Bonds, Grain, Cotton
DIRECT PRIVATE LEASED WIRE.
65304 119 W. 4th St., Los Angeles Main 7559
129 WEST FIRST ST., LONG BEACH.

STOCK MARKET SERVICE
The analysis of the New York Stock Market movements expressed in our Daily Market Letter on file in our office at 4:30 p.m. each day. We believe this service will be found invaluable to those interested in the Market. Our Weekly Market Letter contains valuable information to Traders and Investors will be mailed free upon request.
A. H. WOLLACOTT CO. GRAIN COTTON
229-262 I. W. HELLMAN BLDG.
Members Los Angeles, San Francisco Stock Exchanges.
Orders promptly executed over private wires on New York Stock Exchange and other Eastern exchanges.

Investment Securities — Andrews & Co.
314 GROSSE BLDG., Sixth and Spring.
Branches Throughout the U. S.

R. H. MOULTON AND COMPANY
Specialize exclusively in Government and Municipal Bonds.
Government Department is equipped to buy and sell all Liberty and Victory Bond issues.
Title Insurance Building. Telephone 60927; Main 160.

Stephens & Company INVESTMENT SECURITIES
521 SOUTH SPRING STREET

STEVENS, PAGE & STERLING
STOCKS AND BONDS
E. C. Stevens James B. Page E. C. Sterling
61875—Pico 1970 610 Van Nuys Bldg.

BLANKENHORN-HUNTER-DULIN CO.
INVESTMENT SECURITIES
San Francisco, San Diego Van Nuys Bldg., Los Angeles Pasadena

FIRST MORTGAGE SECURITIES
ROBT. MARSH & CO.
200 Marsh-Strong Bldg.
101-75—Pico 1412
We deal in First Mortgage Securities only. Our present offerings are yielding as high as 9 per cent.

H. M. FERNALD & CO.
STOCKS AND BONDS
PHONE 67371 SUITE 1029 CITIZENS NAT'L BANK BLDG. L. A.

Income Tax Reports
M. LEELAND HURLBURT
Formerly
U. S. Income Tax Auditor
419 O. T. Johnson Bldg.
Bdwy. & 4th. Tel. Main 7893

QUIRK BROTHERS
STREET IMPROVEMENT BONDS
INCOME TAX EXEMPT
The Street Improvement Bond House
801 Hibernian Bldg., Los Angeles, Cal. 310 Watts Bldg., San Diego, Cal.

NEW YEAR RESOLUTION!
Save your dollars safely.
There is no better way than to buy good bonds.
Write for Our Booklet A
It tells you how to do it by saving as little as $10 a month.
ORTON, WOLFF & CO
Bonds for Investment
Los Angeles.

BEATTY OIL AND DEVELOPMENT CO.
516 California Bldg.
Phone 14034, Los Angeles

N. B.

A new plant is to be erected for a Los Angeles company manufacturing a utility that will be sold nationally.

The present local business of this company is 50% in excess of the present capacity.

Stock is being sold to obtain the necessary money.

The services are required of one or two gentlemen, not necessarily stock or bond salesmen. They must have a good circle of friends to whom they could conscientiously offer a security of this nature. Splendid returns on a salary or commission basis can be expected.

ADDRESS
NE, BOX 378, TIMES OFFICE

NEW YORK STOCK EXCHANGE

[BY A. P. NIGHT WIRE.]

NEW YORK, Jan. 6.—Stock trading today was lively and broad and price movements were mainly toward substantially higher levels. Selling to insure profits caused occasional reactions but a strong tone prevailed among favorite issues at the close.

The advance derived much of its impetus from further accumulation of copper, motor, steel, equipment and shipping issues, together with many miscellaneous shares which suffered severely in December, but now are in demand because of seemingly improved conditions.

Other factors came in the day's news which strengthened the conviction that further downward revision of commodity prices is exerting a more beneficial effect in many lines.

Foreign exchange opened strong, but soon yielded much of yesterday's advance, especially British bills. Cables reported the suspension of an international bank in the British metropolis, and the failure of a Liverpool cotton firm.

For the most part, the sharp rise in foreign remittances is believed to proceed mainly from speculative quarters.

Dealings in stocks were most active during the final hour under leadership of Crucible Steel, General Asphalt and the rubbers, these and kindred issues showing net gains of two to five points. Oils also hardened, but were restrained by pressure against Mexican Petroleum and rails forfeited part of their advances. Sales 925,000 shares. Bonds, notably convertible rails were active and materially higher, as well as some foreign issues. There was a good inquiry for liberties, most of which closed at gains. Total sales, par value, $18,075,000. Old United States bonds unchanged on call.

STOCK QUOTATIONS IN NEW YORK CITY.

[Furnished by Logan & Bryan, Members New York and Boston Stock Exchanges, Van Nuys Bldg., Los Angeles.]

NEW YORK, Jan. 6.—Following are the closing prices, sales, and high and low quotations today:

Sales	Stocks—	High.	Low.	Closing bid.
2,400	Ajax Tire	34¼	32	34¼
800	Alaska	1	⅞	⅞
600	Alaska Juneau	1⅝	1½	1½
300	Atlantic Coast Line	85	84½	85
14,400	Atlantic Gulf & W. I.	73½	69½	73¼
900	Do. pfd	42¾	41	42
3,000	Allis Chalmers	34⅝	33	34
300	Alloy Steel	33	32¾	32½
800	Am. Agr. Chemical	65½	60¾	60
500	Am. Beet Sugar	47½	46½	47¼
1,700	Am. Car & Fdy. Co.	123⅝	121⅞	123¼
100	Am. Car & Fdy. pfd.	....	....	109
4,300	Am. Can Co.	27½	26⅞	27¼
500	Am. Can Co. pfd.	81¾	80	81
700	Am. Cotton Oil	22½	21½	22½
1,300	Am. Drug Syndicate	7⅛	7	7⅛
100	Am. Express	120	120	118
2,000	Am. Hide & Leather	10⅛	9⅝	9¾
1,200	Am. Hide & L. pfd.	48	46¾	47½
400	Am. Ice Sec. com.	42½	42⅜	42⅜
8,100	Am. Int'l Corp.	42¼	40	41
4,200	Am. Linseed	55⅝	54	55⅝
100	Am. Linseed pfd.	....	....	85
1,400	Am. Locomotive	84	83	84
2,200	Am. Safety Razor	9	8¼	8⅝
2,700	Am. Ship. & Com.	12	9½	11
1,700	Am. Steel Fdy. com.	31½	30½	30½
4,500	Am. Smelt. & Rfg. Co.	38⅝	38	38½
200	Am. Smelt. & R. pfd.	....	....	78
1,400	Am. Sugar	92½	91¾	92¼
300	Am. Sugar pfd.	101¼	101	101
800	Am. Sumatra Tobacco	77½	77	77
3,600	Am. Tel. & Tel. Co.	98½	97¾	98⅝
800	Am. Tobacco Co.	116½	115½	116
800	Do. pfd "B"	114	113½	113
1,300	Am. W. Paper pfd.	35½	34½	34½
11,600	Am. Woolen	64¼	61½	63½
500	Am. Zinc & Lead	9½	9	9½
100	Associated Dry Goods	26¾	26¾	26¾
32,200	General Asphalt	54⅝	49⅝	53½
28,200	Baldwin Locomotive	89⅝	86⅝	89
300	Associated Oil	97	96	97
9,100	Anaconda	38½	37⅞	38¼
800	A. T. & Santa Fe	84	83	83½
300	A. T. & Santa Fe pfd.	79	78⅝	78⅝
3,800	Baltimore & Ohio	36¼	35⅝	36
100	Balt. & Ohio pfd.	53½	53½	53
3,100	Bethlehem Motors	4⅛	2½	3½
300	Bethlehem Steel com.	54⅝	54	54
5,000	Bethlehem Steel "B"	57	56	57
800	Bosch Magneto	54¼	53	53⅝
200	Barrett Co.	106	106	106
1,500	Butte & Superior Cop.	14⅝	13⅝	14⅛
900	Butte Copper & Zinc	5⅝	5⅜	5⅜
300	Brooklyn R. T.	10½	10½	10¼
1,100	Caddo Oil	14⅛	13⅝	14⅛
200	California Packers	50½	50⅛	50½
3,400	Cal. Petroleum Co.	28	26	27½
4,000	Canadian Pacific	117⅞	115⅝	116⅞
4,900	Central Leather	40¼	38⅝	39½
3,900	Cerro de Pasco	31½	30	30⅝
8,600	Chandler Motors	69½	66	68⅝
1,100	Chesapeake & Ohio	61½	60⅞	60⅝
100	Chicago Pneu. Tool	63½	63½	62½
18,500	Chile Copper	12⅝	11⅞	11⅞
4,500	Chino Copper	23	22¼	22
1,000	C. & N. W.	68⅝	67¼	67½
1,800	C. M. & St. Paul	29⅞	28⅞	29⅛
1,100	C. M. & St. Paul pfd.	44½	43½	43⅝
900	Coca Cola	21	20¼	21
1,000	Colo. Fuel & Iron	30	28	29
1,000	Columbia Gas	59½	58½	59
5,400	Columbia Graphophone	10⅜	9	10⅛
300	Do. pfd	52	50	52
1,100	Cons. Inter. Callahan	6½	6¼	6⅛
800	Consolidated Gas	80⅛	79	80¼
100	Consolidated Cigars	....	....	54
900	Cont'l Candy	4⅛	4⅛	4⅛
400	Cont'l Can com.	60¼	59½	59
100	Cont'l Can pfd.	98	98	97
800	Cons. Textile Corp.	21½	21	21⅛
4,700	Corn Products	68¼	66¾	68
100	Corn Products pfd.	100⅛	100⅛	100¾
1,100	Cosden Oil	31½	29⅞	30½
27,900	Crucible Steel com.	85	80	84½
1,700	Cuba Cane Sugar	23⅞	22⅝	23
1,400	Cuban Am. Sugar	28⅝	28¼	28
400	Delaware & Hudson	100½	99⅝	99½
1,200	Dome Mines	10½	10⅜	10¼
200	D. L. & W.	215	210	210
1,600	D. & R. G. pfd.	2	1⅝	1⅝
[illegible]	Endicott Johnson	54	53½	53⅝
1,000	Erie	14⅛	14	14⅛
700	Erie 1st pfd.	20⅝	20	20⅛
100	Erie 2nd pfd.	14½	14½	14½
900	Famous Players	51⅝	50	51
100	Famous Players pfd.	....	....	77
7,100	Fisk Tire & Rubber	14⅝	13⅞	13⅝
200	Freeport Texas	14⅝	14⅝	14½
600	Gaston Williams	3⅝	3⅝	3½
300	General Cigars	56⅝	56	56⅝
2,800	General Electric	121½	121	121¼
22,600	General Motors com.	15¼	14½	15
8,400	Goodrich Rubber Co.	42	39	41½
3,100	Great Northern pfd.	76⅛	75	75⅝
700	Greene Cananea	23	22	23
400	Great No. Ore Ctfs.	29⅝	29	29
400	Guantanamo Sugar	15⅛	13½	14
400	Granby Copper	22	22	22
3,500	White Oil	16⅝	15⅛	16¼
100	Gulf States Steel	29½	29⅝	29⅝
2,500	Hupp Motors	12¼	11⅝	12
1,500	Haskell Barker	60¼	58⅝	58½
1,800	Houston Oil	70⅝	68⅝	70⅝
300	Illinois Central	88½	88⅛	87
2,800	Inspiration Copper Co.	35⅝	34⅛	35½
800	Industrial Alcohol	66⅝	65½	66¼
6,300	Int'l Nickel	16	15	15⅛
1,100	Int'l Motors	37⅜	26	36⅝
3,900	Int'l Paper	46⅞	44⅝	46¼
600	Inter-Met. Cons Co.	4⅜	4⅛	4⅛
200	Inter-Met. Cons pfd.	....	....	11
500	Int'l Marine com.	13⅝	12⅝	13
1,200	Int'l Marine pfd.	53⅝	52½	53
500	Iron Products	39½	38⅝	38⅝
3,000	Island Oil	4⅝	4⅝	4⅝
1,500	Invincible Oil	23½	22⅝	23
900	Jewell Tea	5	4	4
500	K. C. Southern	20⅝	19¼	20⅛
5,000	Kennecott Copper	20⅝	19⅝	20⅜
4,900	Kelly Springfield com.	47½	43	46⅝
100	Homestake Mining	50	50	49½
8,400	Keystone Tire Co.	12⅛	9⅝	11⅝
700	Lackawanna Steel	54⅝	53	54¼
100	Louisville & Nashville	100⅛	100⅛	100⅛
200	Laclede Gas com.	40	40	40
500	Lee Tires	20½	18	20
1,100	Lehigh Valley	55¼	54⅝	56
500	Loft Candy	11⅝	10⅝	11⅝
200	Lorillard Tobacco Co.	139⅞	139⅞	138½
4,600	Loews Inc.	18	15⅝	18
100	Loose Wiles Bis. co.	31	31	31
1,900	Maxwell Motors	3⅛	2⅝	3¼
600	May Dept. Stores com.	66⅝	60⅝	66⅝
37,800	Mex. Petroleum Co.	155½	150⅝	158⅝
1,300	Miami Copper Co.	18¼	18	18⅛
10,500	Middle States Oil	14	13⅜	13⅞
5,500	Midvale Steel	31⅝	31	31⅜
300	Minn. & St. L.	12½	12	12½
1,400	M., K. & Texas	2⅞	2½	2½
2,100	Missouri Pacific	20¼	19⅝	19¾
2,200	Missouri Pacific pfd.	40⅝	40	40½
1,800	Mullin's Bodies	24⅝	23	24⅝
400	Nat'l Conduit & Co.	3⅝	3½	3⅝
500	National Lead	71½	71	71
200	National Biscuit	102½	102	102
400	National Enamel	50⅝	50	50½
3,600	Nevada Con.	11½	11	10⅞
2,000	N. Y. Central	73½	71⅝	72¼
500	Nova Scotia Steel	33	32	33
2,400	N. Y., N. H. & H.	19¼	18⅝	19
400	N. Y., Ont. & W.	19⅛	18½	18½
400	Norfolk & Western	101	100⅜	99
2,800	Northern Pacific	83⅝	81⅝	83
1,200	Orpheum Circuit	27½	26	27½
2,100	Oklahoma Producers	3⅝	3½	3⅝
800	Ontario Silver	5⅜	5¼	5
1,800	Otis Steel	16⅜	14½	14⅝
200	Pacific Gas & Electric	48½	48⅛	47½
5,500	Pacific Oil	40½	39⅝	40½
11,500	Pan-American com	74⅛	71½	73¼
1,000	Pan-American "B"	68½	68	68¼
4,000	Penn. R. R. Co.	41⅝	41⅜	41⅝
800	People's Gas	35	34½	34½
1,300	Pere Marquette com.	18	17⅞	18
1,400	Philadelphia Co.	35	34⅜	34⅝
1,800	Phillips Petroleum	28½	28	28
7,400	Pierce-Arrow com	24½	22⅝	24
400	Pierce Oil com	11⅛	10⅞	11¼
200	Pierce Oil pfd.	76	75½	76
300	Pittsburg Coal	59½	58	59⅝
100	Pittsburg Coal pfd.	84½	84	84¼
400	Pitts. & W. Va. com.	30⅜	29⅞	30⅜
400	Pressed Steel Car	83	81⅝	82⅝
1,200	Pond Creek	14	12⅝	13
2,700	Punta Allegre Sugar	47⅞	46½	47⅞
100	Pullman	106½	106½	106
2,900	Pure Oil	35⅝	34⅜	35
6,500	Ray Consolidated	14⅛	13⅛	13⅝
200	Ry. Steel Spring Co.	....	....	82
7,700	Reading	82⅝	82¼	83¼
200	Do. 1st pfd.	57	56⅝	52
2,100	Remington Typewriter	32⅝	27⅝	32¼
500	Replogle Steel	34½	34	34
4,500	Republic I. & S.	65	64	65
100	Republic I. & S. pfd.	....	....	89
2,100	Rock Island	27½	26⅝	27
1,600	Rock Island 7th	73	72	72½
100	Rock Island 6th	62	62	61
8,200	Royal Dutch, N. Y.	66⅝	64½	66⅜
600	Rumley com	19⅝	17½	18⅞
100	Savage Arms	13⅝	13⅛	13⅝
3,200	Saxon Motors	4⅛	3⅝	4⅛
200	Seaboard Air Line	6½	6½	6½
200	Seaboard Air Line pfd.	11⅝	11⅝	11⅝
1,500	Sears-Roebuck Co	97	94⅝	96
21,300	Sinclair Oil	23⅝	23	23⅜
800	Shattuck Copper	6⅝	6	6⅛
1,200	Shell Trans. & Trading	44½	43⅛	44¼
300	Sloss S. S. & I. Co.	51	51	50½
200	Standard Oil, N. J.	159	158½	158⅝
2,200	Do. pfd	105⅝	105⅛	105⅛
1,700	St. L. & S. F. com.	23⅛	23	22¼
100	Do. 1st pfd.	....	....	30
100	St. L. & S. W.	27	27	26¼
100	St. Cecilia Sugar	5	5	5
12,600	Southern Pacific	100⅛	99	99¼
2,500	Southern Railway	23¼	22¼	23
300	Southern Ry. pfd.	58½	58	57½
100	Stewart-Warner	28½	28½	28½
1,200	Stromburg Carburetor	38	35⅞	38
3,800	Studebaker com	49⅞	47¼	49⅝
100	Studebaker pfd.	90	90	85
200	Superior Steel	43½	43	43⅝
200	Tennessee Copper	8⅝	8½	8⅝
4,600	Texas Oil	44¼	43⅜	43⅞
500	Texas Pacific	16⅝	16½	16⅝
5,800	Texas & Pac. C. & O.	31	29¼	30⅝
200	Times Sq. Auto Shop	12	12	11½
1,800	Tobacco Products	55⅞	54½	55
200	Do. pfd	81⅛	81⅛	82
800	Transcontinental Oil	8½	8	8¼
4,900	Union Oil of Delaware	24⅝	23⅝	24¼
2,800	Union Pacific	120⅝	118⅝	119½
200	Union Pacific pfd.	66⅝	66	66
5,900	Utah Copper	55¼	54½	54½
100	Utah Securities	10½	10½	10¼
1,700	United Food Products	23	22	22¼
1,000	United Fruit	201	199	202
4,300	United Retail Stores	55⅞	55¼	55⅜
300	U. R. R. of S. F. pfd.	21⅝	21¼	21⅛
300	United Drug Co.	95	95	94
400	U. S. Realty & Cons.	44½	44	44½
16,600	U. S. Rubber	69½	64½	68½
200	Do. 1st pfd.	103¼	103¼	102⅝
26,300	U. S. Steel Corp.	82⅝	81½	82¼
500	U. S. Steel Corp. pfd.	109⅝	109½	109⅝
1,700	U. S. Smelting	35	33⅝	34
800	Va.-Car. Chemical Co.	38	37	38
100	Do. pfd	96½	96⅛	95
7,000	Vanadium Steel	35	33	34½
400	Vivadou	8	7⅝	8⅛
500	Wabash	8⅝	8⅛	8⅛
700	Wabash "A"	22	21⅛	21⅝
200	Westinghouse	44	43⅞	44
3,200	Western Md. com.	11⅛	10⅝	10½
600	Western Pacific com.	28⅝	27⅝	27
100	Western Pacific pfd.	....	....	60
3,300	W. & L. E.	10¼	10	11⅛
500	Do. 1st pfd.	17⅝	17	17½
2,000	White Motors	38⅝	37	38
16,000	Willys Overland	8	6⅞	7⅞
1,200	Willys Overland pfd.	35	31⅝	35
500	Worthington P. com.	44⅝	43⅝	42
1,700	Allied Chemical	46½	45	46
900	Superior Oil	13⅛	12⅝	12⅝
2,600	Montgomery Ward	19⅞	18⅝	18⅝

Total sales of stocks—967,200 shares.
Total sales of bonds—$16,844,000.
Money—Opened at 7 per cent; highest, 7 per cent; lowest, 7 per cent; last loan, 7 per cent; closed, 7 per cent; ruling rate, 7 per cent.

LATEST NEW YORK BOND QUOTATIONS.

[Furnished by Logan & Bryan, Members New York and Boston Stock Exchanges, Van Nuys Bldg., Los Angeles.]

NEW YORK, Jan. 6.—Following are quotations on the New York Stock Exchange:

	Bid.	Ask.
Amer. Smelt. & Refg. 5s	74⅝	75
Amer. Tel. Col. 5s, 1946	81½	81⅝
Armour 4½s, 1939	75⅝	77½
B. & O. Ref. 5s, 1995	69	69½
B. & O. Cvt. 4½s, 1933	68⅛	69
Cal. Gas Uni. 5s, 1937	82	82⅝
C. M. & St. P. Cvt. 4½s, 1932	68½	69
C. M. & St. P. Gen. & Ref. 4½s, 2014	62½	63
D. & R. G. Col. 4s, 1936	63½	64
Great Northern 4½s, 1961	79½	80½
Illinois Central Joint 5s, 1933	81	84⅝
Missouri Pacific Ref. 5s, 1923	80½	87
Missouri Pacific Ref. 5s, 1926	....	87
Missouri Pacific Gen. 5s, 1975	54	54½
Rio Grande West. 1st 4s, 1939	68	69
St. L. & S. F. P. L. 4s, 1950	60½	61
St. L. & S. F. Adj. 6s, 1955	64½	65
St. L. & S. F. Inc. 6s, 1960	50	50½
St. L. & S. W. Inter 5s, 1952	63	63⅝
W. U. Tel. Col. Tr. 5s, 1938	80½	84
Wilson 6s, 1941	86½	87
Kansas City South. 5s, 1950	73½	74½
C. G. W. 4s, 1959	53⅜	53⅝
Seaboard Air Line 4s, 1950	41	42
Colo. Southern 4½s, 1935	72½	72⅝
C. & O. 5s	83½	....
I. R. T. 5s	40½	40⅝
Hudson & Man. Ref. 5s	59½	60
St. Paul Cvt. 5s	69½	69½

PIONEER HOUSE
E. F. HUTTON & CO.
MEMBERS
New York Stock Exchange
New York Cotton Exchange
Chicago Board of Trade
118 W. Fourth Street
Home Phone 10366
Sunset Main 3170
Hotel Alexandria
Home Phone F2610
Sunset Main 8989
Pasadena—
Hotel Maryland
Tel. Fair Oaks 68
4 Through Wires to Chicago and New York Without Delay

GLENN-COLUSA IRRIGATION DISTRICT 6% SERIAL GOLD BONDS
Dated October 1, 1920.
Due Serially Jan. 1, 1925 to 1934.
Exempt from all Federal, State, Municipal and Local Taxes.
Total acres in District, 103,000.
Bonded Debt (authorized) $2,587,000.00
Authorized Bonded Debt per acre 25.11
Assessed Value of Real Property in Dist. 6,180,000.00
Actual Value of Real Property in Dist. 12,000,000.00
Price to yield 6.50%.
In view of their high yield and the low debt per acre we recommend these bonds strongly for investment.
Aronson and Company
Herman W. Hellman Bldg.
Los Angeles, Cal.
Phone Broadway 5750.

NEW YORK CURB CLOSE.

[Furnished by Logan & Bryan, Members New York and Boston Stock Exchanges, Van Nuys Bldg., Los Angeles.]

NEW YORK, Jan. 6.—Closing quotations:

	Bid.	Ask.		Bid.	Ask.
Industrials—			Midwest Oil	1	1⅛
Aetna Exp.	9	10	Northwest	20	25
U. S. Ship.	1	1⅛	Okmulgee	½	⅝
Wright-M.	3	5	Sapulpa	4⅝	5
Peerless	20	23	Sequoyah	3-16	5-16
City Serv.	235	240	Marland	3	3¼
Do. pfd.	63⅝	64½	Simms	7⅝	7⅞
Bankers	29½	29⅞	Prod. & Ref	4⅝	5
R. Candy	8½	9	Ryan	11	13
Tob. Exp.	8	10	Omar	2½	2⅝
Goldwyn	4½	5	Boone	1⅛	1¼
Oils—			Mines—		
Barnett	—	2	Caledonia	16	18
Bos. Wyo.	11-16	13-16	Can. Cop.	⅜	½
Cosden	5⅞	6¼	Magma Cop	20	21
Elk Basin	8¼	8½	Motherlode, old	50	52
Fed. Oil	1⅝	2	Do. new	5	5½
Glenrock	2	2⅛	Nipissing	7¼	7½
Met. Pet.	3	5	Tono. Ex.	1⅜	1⅝
Merritt	11¼	11½	Con. Cop.	2⅝	2½
Midwest Ref.	141	143			

OIL STOCKS.

[Furnished by A. H. Crary & Co., 119 West Fourth street, Los Angeles.]

NEW YORK, Jan. 6.—Closing quotations:

	Bid.	Ask.		Bid.	Ask.
Anglo	20¼	20⅝	Prairie Oil	485	495
Borne S.	390	400	Prairie P.	190	200
Buckeye	85	88	Solar Refg.	365	375
C'brough	170	190	S. Pipe	118	122
Do. pfd.	98	100	S. P. Oil	250	255
Continental	107	110	S. W. P. Oil	68	72
Crescent	27	30	S. Oil Cal.	318	323
Cum'land	120	130	S. Oil Ind.	71	71½
Eureka	90	95	S. Oil Kan.	585	615
Galena	50	52	S. Oil Ky.	400	420
Old pfd.	93	98	S. Oil N. Y.	338	343
New pfd.	93	98	S. Oil Ohio	390	410
Ill. Pipe	163	168	Do. pfd.	102	105
Ind. Pipe	84	88	Swan & F.	35	50
Nat. Tran.	27	29	Union T.	105	110
N. Y. Tran.	160	165	Do. pfd.	92	95
N. Pipe	92	97	Vacuum	300	305
Ohio Oil	275	280	Wash'ton	30	35
Int. Pet.	16	16½	S. Oil Neb.	390	410
Penn. Mex.	33	36	Imp.	93	96

BOSTON COPPER MARKET

[Furnished by A. H. Crary & Co., 119 West Fourth street, Los Angeles.]

BOSTON, Jan. 6.—Closing quotations:

	Bid.	Ask.		Bid.	Ask.
Ahmeek	49½	49¾	Mason Val.	1¼	1½
Adventure	55	95	Mass. Cop.	3	3½
Batopilas	125	126	McK. Dar.	20	30
Allouez	23	23½	Mohawk	44	47
Algoma	25	50	Mayflower		
Am. Pneu.	2½	2¾	O. Colony	4⅝	4⅞
Do. pfd.	8	9	Nipissing	7⅛	7⅝
Arcadian	3¼	3½	Nixon	5	10
Ariz. Com.	8⅝	9	N. Butte	11⅜	11¾
Boston Ely.	45	50	Nev. Doug.	10	20
Bingham	9	9½	New Corn.	15½	16
Big Heart.	5⅝	5¾	New River	41	43
B. Hawk	22	23	Do. pfd.	80	82
Bohemia	75	100	N. Lake	30	50
B. & Maine	22	23	Old.	34½	35¼
Butte & B.	3	5	Daddy	50	100
Carson Hill	13⅞	14	Eagle	2	2½
Caxade	18	20	Eureka	43	45
Cal. & A.	47	—	Ojibway	1⅝	2
Cal. & H.	250	255	Old Dom.	20½	21
Centennial	8	—	Osceola	27½	29
Chief Cons.	2⅝	2¾	Quincy	39¾	40
C. C. Mines	1⅝	2¼	Ray Cons.	50	75
Copper R.	30	31	Seneca	18⅝	19¾
Crown R.	10	20	Seven M.	10	12
Crystal	30	40	Shannon	1¼	1½
Daly West	3⅝	4	Shattuck	5	7
Davis Daly	7⅛	7½	St. Mary	32	34
Denligh	13	15	S. Lake	1 1-16	2
Alvarado	9	10	Sup. & B.	1⅛	1 15-16
Ariz. Ex.	3	4	Sup. Cop.	3⅝	4
Reef	4	6	Swift Int.	18½	19¾
Ariz. Sil.	17	20	S. P. Co.	104⅝	105
E. Butte	9⅝	10	S. W. Miami, full	3	4
Fairbanks	42	45	Do. part.	2½	3½
First Nat.	75	85	Trinity	2½	2¾
Franklin	3	3	Tuolumne	45	—
Gadsden	5	7	Utah Apex	2⅝	3
Gerton Pne.	7⅛	8	Utah Cons.	4	—
Gray Davis	12¼	12½	Utah Metals	1¼	1½
Hancock	3¼	3½	U. S. M. & S. com.	33½	34
Helvetia	2	2½	Do. pfd.	42½	44½
Houghton	30	50	Un. Fruit	198	202
Isl. Creek	48	48¾	U. V. Ex.	20¼	20½
Do. pfd.	74½	76	Shoe Mach.	37⅞	38¼
Indiana	40	—	Do. pfd.	28½	24
Int. Prod.	9½	9⅛	Ventura	17⅞	18
Iron Blos.	10	20	Victoria	1½	2
Isle Royale	21	25	Winona	50	—
Kerr Lake	2⅛	2¾	Wolverine	11	12
Keweenah	1⅝	1⅞	Wyandotte	25	50
Lake Cop.	2½	3	Imperial	9	10
La Rose	20	30	Mutual	50	60
La Salle	1⅝	2¼			

CHICAGO EXCHANGE; PRICE, RANGE, SALES.

[EXCLUSIVE DISPATCH.]

CHICAGO, Jan. 6.—Range and sales on the Chicago Stock and Bond Exchange:

Sales.	Stocks—	High.	Low.	Close.	Previous close.
75	Am. Rad. pfd.	102	101½	102	101
725	Armour pfd	88⅝	87⅝	88¼	87⅝
570	Armour Leather	13½	13¼	13¼	13⅝
10	Booth Fish. pfd.	30	30	30	30
100	Case Plow	7	6⅝	6⅝	7
60	Cudahy	60	58	58	58½
115	Com. Edison	104	104	104	103½
245	Cont'l Motors	6⅝	6½	6⅝	6⅝
115	Diamond Match.	97	97	97	97
200	Gyichaux	22	22½	22½	27
1,590	Libby-McN.	12½	12	12	12⅝
30	Lindsay Light	5½	5¼	5½	5⅝
25	Mitchell Motors	7	7	7	7
1,250	Mont. Ward	19¼	18	18	18
3,550	Nat'l Leather	9⅛	8⅝	9	9
610	Orpheum Circuit	27½	26⅝	27⅛	26½
100	People's Gas	35	34½	34½	34⅝
257	Piggly Wigg. A.	16⅝	16	16⅝	16
11	Public Service	68	68	68	67
10	Quaker Oats	148	148	148	148
400	Reo Motors	19	18½	18⅝	18⅝
885	Sears-Roebuck	96½	94⅞	95	95
52	Do. pfd	100	100	100	100
75	Shaw, W. W.	60	59	60	59
1,550	Stewart-W.	28¼	28¼	28⅝	28½
465	Swift	105	104½	104⅞	104⅝
25	Standard Gas	10½	10⅛	10⅛	9⅞
50	Thompson Jr.	29	29	29	28⅝
5,310	Union C. & C.	51⅛	50⅝	51⅛	50⅝
25	Union Iron Wks.	12	11⅝	12	11⅝
100	Wahl	44	44	44	41
60	West. Knitting	10	10	10	9⅝
200	Wilson	41½	41⅛	41⅛	40⅝
45	Wrigley	70½	70	70	70⅝

HOME AND FOREIGN BOND QUOTATIONS.

[Furnished by the National City Co. of California, 507 South Spring street.]

LOS ANGELES, Jan. 6.—Following are today's quotations on foreign and domestic bonds held in this city.

Security and Maturity—	Bid.	Asked.
Armour 7s, July 15, 1930	96⅝	97½
Am. T. & T. 6s, Oct. 1, 1922	95½	95¾
Am. T. & T. 6s, Feb. 1, 1924	92½	93
Anaconda 6s, Jan. 1, 1929	83⅝	85⅛
Anglo-Am. Oil 7½s, April 1, 1925	99⅝	100¼
Baltimore & Ohio 6s, July, 1929	91⅝	92⅛
Belgian Gov. 6s, Jan. 1, 1925	88	89½
Belg. Gov. S. F. 7½s, June 1, 1945	97⅛	98
Bell Tel. of Pa. 7s, Oct. 1, 1945	101⅛	102⅛
British 5½s, Nov. 1, 1921	97⅝	98
British 5½s, Oct. 1, 1922	94⅝	95
British 5½s, Oct. 1, 1929	88	88¾
Canadian 5s, April 1, 1921	98⅝	99⅛
Canadian 5½s, Aug. 1, 1921	98⅝	99⅛
C. B. & Q. Joint 4s, July 1, 1921	96⅛	96⅝
City of Paris 6s, Oct. 15, 1921	94⅝	95
Cons. Gas 7s, Feb. 1, 1922	96⅝	97
Cudahy 7s, July 15, 1923	99⅝	100⅛
Del. & Hudson 7s, June 1, 1930	101	103
Federal Farm 5s, May 1, 1938	96	97
French Gov. 8s, Sept. 15, 1940	100⅛	100½
B. F. Goodrich 7s, April 1, 1925	84½	86
Japanese Gov. 4s, Jan. 1, 1931	57⅛	57⅝
Jap. Gov. 1st 4½s, Feb. 15, 1925	72⅝	76
Norway 8s, Oct. 1, 1940	....	106
Penn. R. R. 7s, April 1, 1930	103⅝	104
Solvay & Cie 8s, Oct. 1, 1927	99⅝	100⅛
So. Cal. Edison 6s, Feb. 1, 1944	87	88
Swedish Gov. 6s, June 15, 1939	80	81
Swift 6s, Aug. 15, 1921	97⅝	98⅛
Swiss Gov. 8s, July 1, 1940	102⅛	103⅛
Texas Co. 7s, March 1, 1923	98⅝	99⅛
U. S. Rubber 7½s, Aug. 1, 1930	97⅛	98
Western Electric 7s, April 1, 1925	97⅝	98⅛

MINING QUOTATIONS IN SALT LAKE CITY.

[EXCLUSIVE DISPATCH.]

SALT LAKE, Jan. 6.—Closing quotations:

	Close.		Close.
Alta Con.	.02	O. K. Silver	.06
Big Hill	.03½	Opohongo	.00⅝
Columbus Rexall	.35	Prince Con.	.28
Colorado Con.	.04½	Rico Argentine	.04
Daly W.	.25	Reed's Peak Con.	.08
Emma Silver	.02⅞	Rico Wellington	.08
Empire Mines	.03⅞	South Standard	.20
Empire Copper	.10	Selis	.02
Eastern Prince	.01	S. K. Coal	1.75
Emerald	.15	S. K. Con.	.98
Eureka Mines	.12	Sioux Mines	.08
Great Western	.03	South Hecla	.70
Iron King	.21	Silver Shield	.34½
Judge M. & S.	3.50	S. Hecla Ex.	.00½
Keystone	.90	S. Iron Blos.	.03
King David	.02	Tintic Central	.02
Kennebec	.10	Tintic Standard	3.40
Lehi Tintic	.09½	Uncle Sam	.00½
Lenora	.02½	Utah Con.	.01½
Logger	.01½	Victor Con.	.05
Monsonite	.01	Victor Mining	.05
Michigan Utah	.00⅝	Whirlwind	.02
Neva	.02	Walker Mining	2.80
North Standard	.00⅝	Yankee	.04
Nicholas T. Con.	.05	Suma	.05

FOREIGN EXCHANGE, NORMAL BANK RATES.

Following are the foreign exchange rates upon which local business was transacted yesterday, as corrected by the foreign exchange department of the Farmers' and Merchants' National Bank.

	Exchange rate. Over $100.
London, per pound sterling	3.67
France, per 100 francs	6.06
Germany, per 100 marks	1.45
Italy, per 100 lire	3.57
Holland, per 100 guilders	32.15
Sweden, per 100 kroner	20.90
Norway, per 100 kroner	[illegible]
Spain, per 100 pesetas	13.45
Czecho-Slovakia, per 100 kronen	1.18
Greece, per 100 drachmas	7.70
Bulgaria, per 100 levs	1.18
Rumania, per 100 lei	1.38
Belgium, per 100 francs	6.40
Jugo-Slavia, per 100 kronen	.72
Switzerland, per 100 francs	15.55
Serbia, per 100 dinars	2.79
Denmark, per 100 kroner	16.30
Finland, per 100 finmarks	3.13
Hongkong, per 100 local currency	58.00

Buying rates—Great Britain, sight, 3.60; Canadian, sight, discount $15.20 per $100.

CLOSING PRICES OF GOVERNMENT BONDS.

LOS ANGELES.

1st Liberty 3½s	91.00
1st Liberty 4s	87.00
1st Liberty 4¼s	85.50
2nd Liberty 4s	85.00
2nd Liberty 4¼s	85.87½
3rd Liberty 4¼s	90.12½
4th Liberty 4¼s	87.12½
5th Victory 4¾s	96.87½

NEW YORK.

1st Liberty 3½s	92.00
1st Liberty 4s	87.00
1st Liberty 4¼s	87.40
2nd Liberty 4s	86.70
2nd Liberty 4¼s	87.02
3rd Liberty 4¼s	90.30
4th Liberty 4¼s	87.20
5th Victory 3¾s	96.86
5th Victory 4¾s	96.00

FLAXSEED MARKETS IN THE NORTHWEST.

[EXCLUSIVE DISPATCH.]

DULUTH, Jan. 6.—Flax prices were advanced around the closing on bidding by pre operators. Crushers were not interested. January closed 1c up at 1.97 bid, and May 3c up at 2.00 bid.

Minneapolis flax demand, fair; No. 1 seed on spot, quoted at 1.98@1.99; to arrive at same; receipts, 5 cars; last year, 5 cars; shipments, none; last year, 1 car.

SUGAR QUOTATIONS

[BY A. P. NIGHT WIRE.]

NEW YORK, Jan. 6.—Raw sugar, centrifugal, 6.52; refined, fine granulated, 7.50@8.00.

IMAGINE

an investment more attractive than a first mortgage on the State of California—and bearing 7% interest.

The nearest practical approach to this ideal investment is the Miller & Lux Incorporated First Mortgage 7% Ten Year Gold Bond Issue.

These bonds are a first and only mortgage on 800,000 California acres in 16 counties and are additionally secured by 200,000 acres in Oregon, Nevada, Idaho and Utah. These lands are conservatively worth more than $50,000,000. The bonds are additionally secured by $15,000,000 worth of personal property. The only mortgage indebtedness against any of this property is the present issue of first mortgage 7% bonds.

The bonds are of $500 and $1000 denominations; interest payable June 15 and December 15; they are exempt from all local and State taxation and a legal investment for California Savings Banks.

In view of the extraordinary margin of security, the attractive yield and demonstrated salability, we feel justified in recommending these bonds as the finest real estate mortgage bonds in the West.

Save writing a letter for complete information by placing your name here:

Name .... Address ....

LOS ANGELES OFFICE: 801 CITIZENS NATIONAL BANK BUILDING.

CYRUS PEIRCE & COMPANY
INVESTMENT SECURITIES
LOS ANGELES SAN FRANCISCO SEATTLE

We Are Ready
To Help You
Build Your Home

To facilitate the erection of the many new homes needed in Los Angeles, we are prepared to lend the money required for their construction. This carefully thought-out plan greatly relieves the acute housing problem with which this city is confronted.

We will advance money on any projected or recently completed residence or apartment house that is well located in Los Angeles or its immediate vicinity.

Loans may equal, but not exceed, 50% of the appraised value and on residences the limit is $5000. Each loan is made for 15 years and may be paid off on or after three years without bonus. Interest is payable June 1 and December 1 in each year and the principal is reduced by the payment semi-annually of 3% of the face of the loan. When "Building Loans" are made, papers must be recorded before any material is delivered or labor performed. Details will be furnished on application.

Interest Rate 7%

Bond Investment Co.
10707 626 So. Spring St. Main 6507

WANTED IMMEDIATELY
$125,000.00
For Three to Five Years. Will Give First Mortgage on Downtown Los Angeles Business Property.
Owners: J, Box 77, Times Office

13 SALIENT POINTS regarding the

PACIFIC GAS & ELECTRIC CO.

FIRST & REFUNDING MORTGAGE GOLD BONDS

Twenty-Year 7% Series "A"

Dated December 1, 1920 Due December 1, 1940

—Redeemable at 110 and accrued interest until December 1, 1930.
—Redeemable at 105 and accrued interest thereafter.
—Exempt from California Personal Property Tax.
—Application made to certify Bonds a Legal Investment for Savings Banks in California.
—Coupon Bonds of $500 and $1000 denominations.
—Fully registered bonds of $1000, $5000 and $10,000 denominations.
—This issue, in the opinion of counsel, a direct first mortgage on the entire properties of the Mt. Shasta Power Corporation.
—Also a direct mortgage on the entire properties of the Pacific Gas & Electric Company subject to underlying liens.
—Company is one of the largest successful public service corporations in the United States.
—Established more than sixty-five years.
—Operates in 36 counties in Central and Northern California.
—Serves an estimated population of over 1,850,000.
—Net earnings in each of the past four years more than double all interest charges.

Further details on request.

Price 99 and Accrued Interest Yielding About 7.10%

STEVENS, PAGE & STERLING

Government, Municipal and Corporation Bonds
610 VAN NUYS BUILDING LOS ANGELES

Pico 3076—Telephones—61872

The above information, while not guaranteed, has been taken from sources which we consider to be reliable.

We are offering a limited number of 5-year Baby Bonds

Guaranteed by Surplus Earnings of Over Ten Times the Annual Interest Requirements of This Issue

These Bonds are dated Oct. 1, 1920, and are due Oct. 1, 1925, interest payable April 1st and October 1st, and are offered in denominations as low as $100.

Price 98½, to Yield 8.38%

Inquire for further information and detailed circular.

We have prepared a table showing how $100 invested each year in an 8% bond, with the accumulated interest re-invested in the same manner, will, at the end of 18 years, amount to $3576. We will gladly send you a copy of this table free upon request.

A.E. FITKIN & CO.

Members N.Y. Stock Exchange
208 Van Nuys Building Tel. 61627
Los Angeles

A 24-Year Government Bond to Yield 8.10%

ARGENTINE REPUBLIC

5% Internal Gold Bonds of 1909

Dated March 1, 1909 Due Within 36 Years

Coupon bonds in denominations of $100, $500, $1000 and $5000. Interest payable March 1 and September 1. Both principal and interest are payable in New York City in gold at the fixed rate of $0.973 per peso. Redeemable within thirty-six years from issue date by the operation of 1% sinking fund applied half-yearly to the purchase or tender of bonds at or under par.

The area of the Republic of Argentine is about 738,000,000 acres, or more than one-third of the area of continental United States, and the population exceeds 9,000,000. The per capita debt is about $70.

The growing of foodstuffs and cattle is the principal industry of Argentine, and this tends to place them in an unusually strong economic position due to the world-wide demand for their products.

Their exports in 1918 were $801,000,000, of which 98% was foodstuffs. The imports were only $500,000,000.

The interest and amortization of the national debt consume less than one-fourth of the national revenues.

Price: to Yield 8.10%

We Buy and Sell All Issues of United States Government Bonds

BOND DEPARTMENT

THE CITIZENS NATIONAL BANK

OF LOS ANGELES, CAL.
Resources over $30,000,000
N.W. Corner Fifth and Spring Streets Telephone 10499

FOR SALE

Rich. United — Texcal
Rich. Consolidated — Venture
Hinds Vista — Mid-Central
Western Pacific — Carson
Harmony Phytoplay — Bandini
Allied Petroleum — South Slope

AT LOWEST MARKET PRICES.

PERRY, CALKINS & CO.,
915 Story Bldg. Phones, 60450, 60874.

Guaranty TRUST & SAVINGS Bank
BANKING — TRUST — COMMERCIAL

BONDS Phone 10312

SPRING and SEVENTH

MARK CURRENCY
(Low Price)

Hamburg 4½% — Berlin 4%
Dresden 4½% — Frankfort 4%
City Bonds Spot Delivery.
Foreign Bonds Should Be Bought Now.

Rigali & Veselich
709 Trust and Savings Building.
Pico 182.

DAILY EASTERN CITRUS MARKETS

CITRUS FRUIT SHIPMENTS.

SOUTHERN CALIFORNIA.

	Oranges.	Lemons.
January 5	80	28
Total to date this season	1,346	748
Total to same date last season	3,622	602

CENTRAL CALIFORNIA.

January 4	4	1
Total to date this season	3,727	34
Total to same date last season	3,252	120

NORTHERN CALIFORNIA.

January 4	0	0
Total to date this season	290	7
Total to same date last season	259	20

[EXCLUSIVE DISPATCHES.]

NEW YORK, Jan. 6.—Nine cars of navels and five cars of lemons sold. Market is strong on oranges and lemons. Weather fair.

NAVELS—	Avge.	NAVELS—	Avge.	NAVELS—	Avge.	NAVELS—	Avge.
Renown, STx	$4.35	Ruf Skin, LMx	3.40	Reliance, STx	3.90	Red C. imp., COVx	4.75
Strathmore, TCx	4.40	Cougar, Imb., COVx	4.10	Levis Goodale, LMx	4.20	Earlibest, CCx	5.20
Sterling, TCx	5.50	Sterling, TCx	5.50	Wizard, TCx	4.65	Wizard, TCx	4.45
Unafine, LMx	4.75	Unafine, LMx	4.80	Unagood, LMx	4.00	Unagood, LMx	4.10
LEMONS—	Avge.	LEMONS—	Avge.	LEMONS—	Avge.	LEMONS—	Avge.
Triple E, STx	2.00	S. Beauties, Qx	3.20	Trail, ACOx	3.45	Jonrite, Qx	2.75
Canyon, ACOx	3.75	Tartan, Qx	3.75	Juley-O, STx	3.60	Kiltie, Qx	2.30

BOSTON, Jan. 6.—Seven cars of navels and one car of lemons sold. Market is doing better on oranges. Lemon market is unchanged.

NAVELS—	Avge.	NAVELS—	Avge.	NAVELS—	Avge.	LEMONS—	Avge.
Chimes, CCx	$3.75	Pride of Venice,		Ultra, TCx	4.35	Renown, STx	3.50
Lind. Pride, LMx	3.90	Pride, TCx	4.20	Honey, CCx	4.45	Reliance, STx	3.20
Central, TCx	3.75	Egnaro, CCx	4.15	Blue Fan, PFCo	3.40		
Grand View, TCx	3.85	Mid-Cali, TCx	4.20				

PITTSBURG, Jan. 6.—Three cars of navels sold. Market is steady.

NAVELS—	Avge.	NAVELS—	Avge.	NAVELS—	Avge.	LEMONS—	Avge.
San Luis, RHx	$3.70	Central, TCx	3.80	Pearl, RHx	3.45	Mid-Cali, TCx	4.30
Dawn of Gold, TCx	2.80						

PHILADELPHIA, Jan. 6.—Two cars of navels and one car of lemons sold. Market is slightly higher on oranges and lemons.

NAVELS—	Avge.	NAVELS—	Avge.	NAVELS—	Avge.	LEMONS—	Avge.
Smith Mtn., CCx	$4.25	Bonsalle, CCx	3.75	Mutt, TCx	3.10	Hiddendale, ECDx	3.05
Oakleaf, TCx	3.75						

English Bank Failure Reacts on Grain Market

[EXCLUSIVE DISPATCH.]

CHICAGO, Jan. 6.—A bank failure in London induced selling of grains and lowered prices early today. The last hour witnessed a complete reversal of all markets, with sharp advances due to buying by earlier sellers on an announcement that Senator Penrose had changed his stand against the Fordney emergency tariff bill and was in favor of it. For a time this was ignored, but at the last it started active buying and an advance. Last sales, while not at the highest prices, were at gains of 3¼@3½c on wheat, May leading, while corn was up 2¾@1¼c; oats, 1¾@1¾c; rye, 3¼c, and barley, ¼c.

Early sentiment was bearish and the market had poor support, there being an absence of export buying. Selling around the top was due to profit taking by holders of offers. Early prices were off over 2c from the previous day's close, with an advance of nearly 1c on March and 6¼c on May, and the close within ½c of the top. Flour prices at Minneapolis were up 25@30c on wheat and 15@25c on rye.

Corn derived a good part of its strength from wheat. Prices were off nearly 1c early, with an advance of 2c later, due to the wheat bulge. The early trade was inclined to the selling side and all were caught short around the bottom. The late advance brought out the largest offerings of the season. Carrying charges are being paid, a bear feature.

Interest in oats was mainly in May, which had a range of around 1c, with the close around the top, regaining the early loss in the late trading. There was heavy early selling by a few of the large commission houses, while buying was largely against bids.

Wheat—	Open.	High.	Low.	Close.
March	1.68¼	1.74¼	1.67¼	1.73¾
May	1.63	1.67¾	1.61½	1.67¼
Corn—				
January	.67⅛	.68⅝	.67¼	.68⅝
May	.74	.75⅝	.73⅝	.75¼
July	.75	.76⅛	.74⅝	.76⅝
Oats—				
May	.48⅝	.49¼	.48¼	.49
July	.48	.48¼	.47⅞	.48½

LIVE-STOCK MARKETS AT VARIOUS CENTERS.

[BY A. P. NIGHT WIRE.]

LOS ANGELES, Jan. 6.—Hogs (hard grain fed,) 125 to 175 lbs., 11.60; 175 to 225 lbs., 11.50.

Cattle on foot, gross weight: Steers, good, 8.50@9.00; medium, 8.00@8.50; cows, good, 7.50@8.00; medium, 7.00@7.50. Bulls and stags, 6.00. Calves, 125 to 150 lbs., 11.00; 175 to 225 lbs., 10.50.

CHICAGO, Jan. 6.—Cattle, receipts, 15,000; beef steers, generally steady; spots, strong to higher; early top, 11.50; bulk, 8.50@10.25; butcher stock opened steady, but undertone weak; bulls, 5.50@7.00; calves, steady; bulk, 12.00@12.25; bulls, stockers and feeders, steady; beloguas, mostly, 5.50@6.25.

Hogs, receipts, 51,000; fairly active, steady to 10c lower than yesterday's average; top, 9.80; bulk, 9.25@9.75; pigs, 10c lower than yesterday's average; bulk, desirable 90 to 130 pounds, 9.75@9.90.

Sheep, receipts, 12,000; sheep and lambs, 50 to 75c higher; top, lambs, 12.15; bulk, 11.00@12.00; best ewes, 5.00; bulk, 4.00@5.00; feeders, steady.

SAN FRANCISCO, Jan. 6.—Cattle, on foot, gross weight, No. 1 steers, 1000 to 1200 pounds, 9@10; seconds, 8@9; cows and heifers, No. 1, 7@7½; seconds, 5½@6½; bulls and stags, good, 4@4½; calves, 10@11.

Sheep, gross weight, wethers, 7@8; ewes, 4@5; milk lambs, 9½@10½; yearlings, 8@8½.

Hogs, hard grain fed, top packer, 100 to 150 pounds, 10½; 150 to 225 pounds, 11½; 225 to 300 pounds, 10½; 300 to 400 pounds, 9½; receipts, 341.

PORTLAND (Or.) Jan. 6.—Cattle, weaker; receipts, 476; unchanged.

Hogs, steady; receipts, 338; unchanged.

Sheep, steady; receipts, 124; unchanged.

OMAHA (Nebr.) Jan. 6.—Hogs, receipts, 9000; few early sales 10c lower; mostly active, fully steady; bulk, medium and light butchers, 9.10@9.20; top, 9.25; bulk, strong weight and packing grades, 8.85@9.00.

Cattle, receipts, 4300; beef steers, steady; early top, 9.60; butcher stock, steady to 25c lower; bulk, cows and heifers, 6.00@6.50; veals, strong; top, 10.50; stockers and feeders, steady to strong.

Sheep, receipts, 4000; active; both packers and shippers operating. Lambs and yearlings, 25 to 50c higher; bulk, lambs, 10.50@11.25; early top, 11.40; some held higher; best yearlings, 90-pound, 8.75; sheep, 15 to 25c higher; bulk, ewes, 3.75@4.75; top, 4.40; few feeders here.

KANSAS CITY (Mo.) Jan. 6.—Cattle, receipts, 2500; beef steers and butcher stock, steady to 25c higher. Top steers, 10.00; choice cows, 7.25; good heifers, 7.50@7.65; other classes, steady; canners, mostly, 3.00@3.25; bulk desirable sealers, 12.00.

Hogs, receipts, 7000; open with a few sales to shippers; steady to 10c lower, mostly steady; closing active; fully steady; top butchers to packers, 9.30; light lights, 9.50; bulk of sales, 9.10@9.25; pigs, 10.00.

Sheep, receipts, 5000; fully 25c higher; ewes, 4.50; lambs, 25 to 40c higher; eight cars, Colorado lambs, 10.75.

SOUTH ST. PAUL (Minn.) Jan. 6.—Cattle, receipts, 27,000; market dull and slow; beef steers, mostly 25c lower; one load good short fed steers, averaging 1420 pounds in Wednesday's late trade, 10.00; bulk, common and medium beef steers, selling 6.00@7.25; some up to 8.00; butcher cows and heifers, mostly 25c lower; bulk, 4.00@6.50; few up to 7.50; canners and cutters, steady at 2.00@4.00; veal calves, 25c lower; top, 10.50.

Hogs, receipts, 7500; market uneven; mixed and butchers, slow; 10 to 20c lower, selling at, mostly, 8.60@8.80; light and underweights, steady at 9.00@9.25; top, pigs, 9.50.

Sheep, receipts, 1800; market slow; steady to strong; good and choice lambs, 10.00@10.50; bulk, fat ewes, 3.50@3.75; top, best yearlings, late Wednesday, 8.75.

ST. JOSEPH (Mo.) Jan. 6.—Hogs, receipts, 7000; steady to 15c lower; top, 9.20; bulk, 8.90 @9.10.

Cattle, receipts, 2000; strong to 25c higher; steers, 6.50@10.50; cows and heifers, 3.50@8.50; calves, 6.00@11.50.

Sheep, receipts, 2000; steady to 25c higher. Lambs, 10.00@11.00; ewes, 3.50@4.50.

SPOT COTTON.

[EXCLUSIVE DISPATCH.]

NEW YORK, Jan. 6.—Spot cotton, quiet, up 15 points to 16.50 for middling upland. Sales, 1800 bales. Southern spot markets: Galveston, New Orleans, Memphis, Houston, Little Rock, 14.00; Savannah, 15.25; Augusta, 14.13.

NEW YORK GRAIN MARKET.

[BY A. P. NIGHT WIRE.]

NEW YORK, Jan. 6.—Wheat, spot firmer; No. 2 red and No. 2 hard, 2.04 c.i.f. track, New York, January shipment; No. 2 mixed durum, 2.01 c.i.f. to arrive.

Corn, spot, firm; No. 2 yellow, 95¼ and No. 2 mixed, 94¼, c.i.f. New York, 10-day shipment.

Oats, spot, steady; No. 1 white, 61½.

NEW YORK METAL MARKET.

[BY A. P. NIGHT WIRE.]

NEW YORK, Jan. 6.—Iron, nominal; No. 2, Southern, 31.00@33.00.

Tin, firm; spot, 38.00@38.50; futures, 38.75@ 39.25.

Antimony, 5.20@5.25.

Zinc, steady; East St. Louis, spot, 5.50@5.62.

Other metals unchanged.

SILVER QUOTATIONS.

[BY A. P. NIGHT WIRE.]

NEW YORK, Jan. 6.—Bar silver, domestic, unchanged; foreign, 68¾; Mexican dollars, 52¼.

LONDON, Jan. 6.—Bar silver, unchanged; money, 4% per cent.

SHIP STORES.

[BY A. P. NIGHT WIRE.]

SAVANNAH, Jan. 6.—Turpentine, quiet, 92½; no sales; receipts, 24; shipments, 3; stock, 15,956.

Rosin, quiet; no sales; receipts, 283; shipments, 90; stock, 85,502.

Quote: B,D,E,F,G,H,I,K,M,N,WG,WW, 11.00.

Liverpool Firm's Failure Eases Cotton Market.

[EXCLUSIVE DISPATCH.]

NEW YORK, Jan. 6.—An opening advance of 2 to 20 points on relatively steady cables and higher sterling exchange rates met considerable realizing and Southern selling in the cotton market today. Prices reached to about last night's closing figures right after the call, in consequence January selling at 15.83c and March at 14.98c, but the market soon firmed up again on trade, commission house and Wall street buying. Stop orders were uncovered as prices went into new high ground for the movement, and the market was very firm during the early trading, with January selling up to 15.97c and March to 15.25c, or 12 to 20 points net higher. Liverpool cables reported a better undertone with some trade buying and this advance here was encouraged by better reports from the goods trade.

After stop orders had been executed on the early advance demand was less active and the market eased off under realizing and the closing out of the interest of a small Liverpool firm whose failure was announced.

In the afternoon on bullish southern support advances and favorable reports from the goods trade prices made new high ground for the movement.

	Open.	High.	Low.	Close.	Previous close.
January	16.20	16.49	15.70	16.00	15.85
March	15.20	16.42	14.77	15.18	14.95
May	15.10	15.40	14.78	15.16	15.00
July	15.15	15.45	14.80	15.20	15.07
October	15.10	15.50	14.85	15.25	15.07
Spot				16.50	16.35
New Orleans close—					
January	14.37	14.50	14.00	14.35	14.18
March	14.45	14.48	14.09	14.37	14.25
May	14.50	14.56	14.23	14.50	14.40
July	14.45	14.49	14.38	14.70	14.47
October	14.60	14.85	14.38	14.70	14.47

STOCKS AND BONDS IN SAN FRANCISCO.

[BY A. P. NIGHT WIRE.]

SAN FRANCISCO, Jan. 6.—Following are today's closing quotations and sales on the San Francisco Stock and Bond Exchange:

Bonds—	Bid.	Asked.
Associated Oil Co. 1st 5s, 1922	95⅜	97½
Cal. Gas & Elec. Unif. & Ref. Mtg. 5s, 1937	83	85½
City Elec. Co. 1st Mtg. 5s, 1937	80	80½
First Federal Trust Co. 1st Mtg. 5s, 1945	90	....
Gen. Pipe Line 1st Mtg. 6s, 1925	96¾	97½
Great Western Power Co. 1st Mtg. 5s, 1946	76½	....
L. A. Electric Co. 5s, 1928	....	91½
L. A. Gas & Elec. Corp. 1st Ref. 5s, 1939	80	84
L. A. Railway 1st Mtg. 5s, 1958	86¾	....
L. A. Railway Corp. 1st & Ref. 5s 1949	58¼	....
Nat'onas Co. Sec. & Ref. 6s, 1955	80	....
Northern Cal. Power Corp. Mtg. 5s, 1948	....	77¾
Pacific Gas & Electric Co. Gen. & Ref. 5s, 1942	77¼	77½
Pacific Electric Ry. 5s, 1942	67	71
Pacific Tel. & Tel. Co. 1st Mtg. 5s, 1937	80½	....
San Joaquin L. & P. 5s, 1945	80	....
S. P. R. R. 1st Ref. 4s, 1955	75½	76
Union Oil Co. 1st Lien 5s, 1931	87½	....
Valley Co. Power Co. 1st 5s, 1930	90	....
Western Pacific Ry. Co. 5s, 1946	83	83½

SALES.

Morning session — Bonds: 1000 United States 2½s at 93; 1000 do. at 93½; 2000 do. 1st 4½s at 86¾; 2000 do. at 86⅝; 2000 do. 2nd 4½s at 86⅝; 6000 do. 3d 4½s at 90½; 8000 do. at 90; 25,000 do. 4th 4½s at 87; 10,000 do. at 86⅞; 60,000 do. at 86⅝; 57,000 do. at 86½; 200 Pacific Tel. Co. at 44½; 400 do. at 44¼; 28,000 United States 4th 4½s at 86½; 7000 do. at 86¾; 1000 alter Bay 5½s at 53; 1000 Cal. Gas & Electric Unifying 5s at 83; 9000 Miller & Lux 7s at 100; 10,000 Market Street Ry. 7s at 63½; 1000 National Co. 6s at 68; 1000 do. at 68¼; 4000 do. at 68½; 2000 Pacific Tel. & Tel. 5s at 80½; 1000 Pacific Gas & Electric notes 7s at 90½; 2000 Union Oil 5s at 88; 1000 Spring Valley Water at 90½. Stocks: 15 Spring Valley Water at 63¾; 5 Fireman's Fund Insurance at 325; 5 Anglo Bank at 152½; 10 Pacific Gas & Electric 1st pfd. at 70¼; 25 do. at 80; 10 Pacific Gas & Electric common at 48¾; 120 do. at 48¼; 70 Bank of California at 187½; 25 Oncmes Sugar at 50; 10 Amalgamated Oil at 77¼; 50 Associated Oil at 96; 80 do. at 97; 100 do. at 98; 100 do. at 97¼; 160 do. at 97½; 20 General Petroleum common at 132¾; 40 do. at 132⅝; 1500 North American Oil at 1.77½; 23,000 do. at 1.80; 880 Union Oil of Delaware at 24¼; 310 do. at 24⅝; 25 California Packers common at 79¼; 130 do. at 80.

Afternoon session—Bonds: 14,500 United States 1st 2½s at 92½; 500 do. 2nd 4½s at 86; 4000 do. 1st 4½s at 87; 6000 do. 2nd 4½s at 87; 20,000 do. at 86⅞; 52,000 do. 3d 4½s at 90; 500 do. 4th 4½s at 87¾; 3500 do. at 87¼; 6500 United States Victory 5th 4½s at 96¼; 30,000 do. at 97; 800 Pacific Gas & Electric notes 7s at 97; 1000 do. at 96¼; 1000 Pacific Gas & Electric 6s at 77¾; 5000 Cal. Gas & Electric Unifying 5s at 83½; 4000 Pacific Tel. & Tel. 5s at 80¼; 18,000 Market Street Ry. 6s at 62¾; 6000 Western Pacific Ry. 5s at 83; 1000 Miller & Lux 7s at 100; 500 Federal Tel. Co. 1st 6s at 85; 85 General Petroleum common at 132¾; 75 do. at 132½; 30 Cal. Packers common at 80; 45 Union Sugar at 30; 70 Amalgamated Oil at 96¾; 50 Spring Valley Water at 86; 40 Associated Oil at 98; 50 do. at 97¾; 60 do. at 97; 25 do. at 97½; 200 Union Oil of Delaware at 24¾; 30 do. at 24⅝; 5 do. at 24½; 150 Pacific Gas & Electric pfd. at 80; 30 Pacific Gas & Electric common at 48¾; Hawaiian Commercial & Sugar at 4¾; 15 Anglo Bank at 152¾; 400 Federal Tel. Co. at 4¼; 160 Hawaiian Sugar at 27¼.

MINING STOCKS IN SAN FRANCISCO.

SAN FRANCISCO, Jan. 6. — Following are today's closing quotations and sales on the San Francisco Stock Exchange, furnished by A. W. Cota, 314 South Spring Street, member Los Angeles and San Francisco Stock Exchanges:

Sales.	Divide District—	Bid.	Close— Asked.
2,000	Alta Divide	.04	.05
162,900	Broken Hills	.06	.07
3,000	Brougher Divide	.11	.12
2,000	Divide Extension	.02	.03
1,000	East Divide	.02	.03
1,000	Florence Divide	.02	.03
9,000	Rosetta Divide	....	.01
5,000	Silver King Divide	.01	.02
3,500	Tonopah Dividend	.02	.04
10,000	Victory Divide	.04	.05
2,000	West Divide	.07	.08
	Goldfield District—		
3,000	Crackerjack	.04	.05
7,500	Silver Pick	.05	.06
1,000	Spearhead Gold	.03	.04
	Tonopah District—		
12,000	Midway Con.	.15	.16
6,000	Monarch Pittsburg	.04	.05
1,000	North Star	.05	.06
8,000	Rescue Eula	.23	.24
750	Tonopah Extension	1.45	1.50
2,000	West End	1.00	1.02½
	Comstock District—		
1,000	Best & Belcher	.16	.20
200	Con. Virginia	2.45	2.50
16,000	Concordia	.15	.16
7,200	Mexican	.22	.23
1,500	Ophir	.50	.60
1,000	Union Consolidated	.31	.34
	Other Districts—		
45,500	Arrowhead	.09	.10
3,000	Round Mountain	.15	.17
100	Ogden Silver Lead	.50	.60
2,000	White Caps	.05	.06
2,000	Eureka-Holly	1.62½	1.95
1,800	Gross	.22	.24
	Oil Stocks—		
2,000	Palmer Union con.	.04	.05

MONEY AND EXCHANGE.

[BY A. P. NIGHT WIRE.]

NEW YORK, Jan. 6.—Prime mercantile paper, unchanged. Exchange firm; sterling, demand, 3.62¾; cables, 3.63½.

Time loans, steady, unchanged.

Call money, steady; high, 7; low, 7; ruling rate, 7; closing bid, 6; offered at 7; last loan, 7.

DENVER METAL MARKET.

[EXCLUSIVE DISPATCH.]

DENVER, Jan. 6.—Bar silver, 99¾; copper, per pound, 14@15; lead, 4.75; zinc, 5.72; lump zinc concentrates, 60 per cent basis, 13.00.

How to Build Up a Fortune by Systematic Investment

REGULAR, systematic saving and sound investment are the roots of most large fortunes. By laying aside a comparatively small amount of money each week or each month, every man may build up a comfortable fortune. For example, $10 a week, saved regularly and invested safely at 6%, will amount to $20,000 in a little over 20 years.

Study the following table, which vividly shows how small sums mount up into comparatively large ones in this way:

No. of Years		$1 a week	$5 a week	$10 a week	$20 a week	$25 a week
1	3% Savings	$ 52.84	$ 158.54	$ 264.24	$ 528.48	$ 1,318.94
	4% "	53.05	159.13	265.23	530.45	1,325.28
	6% Bonds	52.84	158.54	265.74	531.48	1,327.94
2	3% Savings	107.28	321.87	536.47	1,072.93	2,677.74
	4% "	108.24	324.29	541.17	1,082.33	2,704.19
	6% Bonds	107.28	326.40	546.44	1,095.64	2,736.81
3	3% Savings	163.37	490.14	816.92	1,633.84	4,077.62
	4% "	165.65	496.94	827.26	1,656.51	4,138.62
	6% Bonds	166.40	505.38	842.81	1,691.96	4,230.57
5	3% Savings	280.68	842.08	1,403.51	2,825.83	7,006.58
	4% "	287.53	862.50	1,432.50	2,875.39	7,183.86
	6% Bonds	293.07	893.47	1,493.69	2,998.74	7,498.36
8	3% Savings	470.28	1,410.90	2,351.58	4,723.94	11,737.71
	4% "	489.45	1,468.27	2,435.17	4,894.66	12,228.81
	6% Bonds	515.39	1,570.94	2,626.91	5,271.05	13,182.44
10	3% Savings	606.43	1,818.95	3,032.34	6,086.55	15,135.71
	4% "	638.04	1,914.00	3,190.22	6,380.47	15,940.95
	6% Bonds	686.49	2,093.37	3,505.30	7,025.91	17,572.96
15	3% Savings	984.47	2,953.05	4,922.66	9,870.67	24,571.15
	4% "	1,075.75	3,227.25	5,378.75	10,757.50	26,615.80
	6% Bonds	1,212.84	3,706.58	6,208.20	12,440.13	31,112.45
20	3% Savings	1,423.21	4,268.28	7,116.46	14,262.37	35,521.39
	4% "	1,601.86	4,805.58	8,009.30	16,018.60	39,628.37
	6% Bonds	1,922.94	5,873.19	9,839.12	19,717.06	49,300.87

This table is reprinted from our new booklet, "How to Pick Good Investments"—a publication of the greatest value to everyone who is saving money. It will be sent by return mail, without cost or obligation, on receipt of your letter or postal card. Write today and specify

BOOKLET NO. 508-I

S.W. STRAUS & CO.

ESTABLISHED 1882 INCORPORATED

Merchants National Bank Building
Los Angeles Phone 66620

Chicago New York Philadelphia Boston Milwaukee Minneapolis St. Louis San Francisco Washington Pittsburgh Buffalo Cleveland Indianapolis Detroit

First Mortgage Bonds Exclusively
Thirty-nine Years Without Loss to Any Investor

Nothing Venture — Nothing Gained

VENTURE

We advise the purchase of Venture Oil Corporation—at 50c now drilling at about 2200 feet.

We advise the purchase of Huntington Central—at 10c.

We offer (subject) any part of the following:

1000 Venture	50c
5000 Huntington Cent.	10c
100 Vista Del Mar	$1.00
1500 Texcal	50c
100 Carson Oil	50c
100 Beatty Oil	75c
100 Mid Central	46c
300 Republic Pet.	38c
200 Richfield United	60c

Sold for cash or on our ten monthly payment plan—10% down. FREE MAP—OUR SIX-COLOR GEOLOGICAL MAP of the Huntington-Hawthorne field — mailed free; also original kodak pictures of the latest developments. All stockholders in HUNTINGTON stockholders should have our maps and photographs.

NORMAN SELBY, Broker
423 Douglas Building, Los Angeles
(Third and Spring)
Telephone 12514

We Specialize in

Active Stocks

20 Yellow Taxi
100 Richfield United
1000 Texcal
300 Mid-Central
WANTED
Invader, Texas
Yellow Taxi
Globe Petr.

Pico 98—Phones—Pico 99

GARNER & CO.
625 South Spring
Street Floor

TEXAS HOLDING COMPANY

Building Derrick
Huntington Beach

604-607 Hibernian Bldg.

7½% FIRST Mortgages 7½%

First Mortgages on new homes in Walnut Park. One of the most stable resident sections of the city. A section of home owners and home builders.

Individual mortgages conveniently arranged through a Trustee for investments in even amounts to suit the investor.

Interest yield 7½ per cent—principal payable quarterly. Interest and principal of every mortgage unconditionally guaranteed by the Cudahy Walnut Land Company. Normal income tax paid at the source. One of the safest investments on the market.

We will be glad to show you the property and you can be your own judge of the value.

Write or phone for particulars or appointment.

Elliott & Horne Company
Bond Dealers Since 1904
1108-1116 Citizens National Bank Bldg.
10208 —Phones— Main 7253

HUNTINGTON BEACH OILS

Greatest activity exists, new derricks springing up everywhere, this new Gusher field bids fair to create gratifying wealth for many of the independent companies already nearing and on the oil sands.

Several wells about to be completed, stocks bought now hold forth an opportunity for quick profits.

Ask us for information regarding any issue, free map of the field on request.

Vista Del Mar	$1.60
Venture	.50
Huntington Central	.10
Mid Central	.50

Another new issue is to be brought out next week, located in the heart of the field.

Orders executed by mail, phone or wire.

Cash or partial payments.

Bertram D. Lackey & Co.
Investment Securities
14718 304 Title Insurance Bldg.

INDICATIONS

Are that Yellow Taxi will Distribute a Substantial Dividend to stockholders of record in the Near Future.

We will buy or sell at current market price.

Cash Partial Payment

GOOD SPECULATIONS

Venture Oil	.50
Tex. Cal.	.55
Mid Central	Mkt.
Invader of Texas	.51½
Vistal Del Mar	1.05
Frank Oil	.50
Richfield Consolidated	.90
Harrington Dumas	.65
Beatty Oil	.80

Atterbury & Tuttle, Inc.
330 Title Insurance Bldg.
14206 Phone 62318

a Fortune by
vestment

d investment are the roots of
a comparatively small amount
h, every man may build up
a week, saved regularly and
000 in a little over 20 years.
hows how small sums mount

$10 a week	$25 a week
$ 528.48	$ 1,318.94
530.45	1,325.28
531.48	1,327.94
1,072.93	2,677.74
1,082.33	2,704.10
1,095.64	2,736.81
1,633.84	4,077.62
1,656.51	4,138.62
1,691.96	4,230.57
2,825.83	7,005.58
2,875.39	7,183.86
2,998.74	7,498.36
4,723.94	11,737.71
4,894.66	12,228.81
5,271.05	13,182.44
6,086.55	15,135.71
6,380.47	15,940.95
7,025.91	17,572.96
9,870.67	24,571.15
10,757.50	26,615.80
12,440.13	31,112.45
14,262.37	35,521.38
16,018.60	39,628.37
19,717.06	49,309.87

, "How to Pick Good Invest-
e to everyone who is saving
ithout cost or obligation, on
today and specify

8-1

S & CO.
INCORPORATED
Building
66620
Minneapolis St. Louis San Francisco
Indianapolis Detroit

lusively
to Any Investor

Send for RUSH LETTER
Special Huntington
Bulletin

20% Down
Buys Any Huntington Stock We Quote
(Subject)

Republic Petroleum .....
....(Mkt) about 30¼ cts.
Venture Oil .....50 cts.
Huntington Central ...10 cts.
Vista Del Mar $1.00
Mid-Central .....40 cts.
Texcal .....40 cts.
Texas Holding Pfd., Re-
funding $300.00

RICHFIELD STOCKS
FOR SALE CHEAP

We are HEADQUARTERS for all
ing oil stocks. Get our special quo
and latest official information free
free for the asking.

Send for Special Letter showing h
to buy any stock or bond to advan
through

LEONARDS' 20-PAYME
PLAN

Phone, Write or Call.

Leonards & Company
Investment Securities
437 Citizens National Bank Bldg.
LOS ANGELES, CAL.
Phone Rdwy. 1826.
35% LOANED ON BONDS AND
STOCKS OF MERIT.

Following the re-
cent severe Huntington
in the entire market
it is not unnatural to
expect a readjustment
in the shape of a rally
to prices considerably
above the recent lows.

In anticipation of
such a move during
January purchases
should be made now
of leading oil and oil
stocks, as well as
other seasoned indus-
trials.

We carry accounts
either on a marginal
basis or under the
terms of the Monthly
Payment Plan.

Leaflet upon request.

Raymond & C
Investment Securities
19 South Marengo Av
Phone Colorado 8500
Pasadena, Cal.

A Month Ago You Could Not Reserve Shares in

NATIONAL SECURITY OIL

So rapidly did subscriptions come in WHEN IT WAS ANNOUNCED THAT THE SECOND ISSUE OF NATIONAL SECURITY stock was to be withdrawn from the market that the limited allotment at 50c was HEAVILY OVERSUBSCRIBED!

This happened after the INITIAL OFFERING had been likewise HEAVILY OVERSUBSCRIBED by the stockholders of the Beatty Oil Co.

Largely because stockholders demand MORE shares—and because hundreds of CONSERVATIVE investors could not reserve their shares in either of the two previous issues, a LIMITED ISSUE of shares at 75c has been placed on the market by the National Security Oil Co. Valuable holdings recently acquired—and the immediate prospect of an increased drilling activity—has made it IMPOSSIBLE to place these shares at less than 75c, par value $1.00.

BUT THE DEMAND FOR SHARES in the few days this issue has been on the market shows PLAINLY ENOUGH THAT AT

75c Per Share

National Security is the best Oil investment YOU could make today.

There is a good reason WHY National Security Oil is desired by all men and wise investors—and WHY there is a greater demand for this stock than perhaps any on the market.

Mail the coupon, or call at the office today. We advise IMMEDIATE reservation of shares from the few left.

S. W. BEATTY
516 California Bldg.
Los Angeles
Phone 14034

S. W. Beatty,
516 California Building,
Los Angeles, Calif.
Send me without delay full information of National Security Oil; also my chances for a profitable investment.
Name .....
Address ..... Times 1-7-21

STARTLING

Startling news on Bandini will find you in a position to make some big money, or it will find you in the position of wishing that you had acquired an interest in the Bandini Petroleum Company before the bringing in of the first well.

When Bandini becomes a big producer of high-grade oil are you going to be one of the "wishers," or are you going to be in the position of sharing in the tremendous profits of this Company?

Daily developments on the property of the Bandini Petroleum Company are fast and vitally important. Recent showings of oil and gas indicate that the news from Bandini may be startling almost any day.

SEE BANDINI SUNDAY

Next afternoon, January 9th, at 1:30 o'clock drive your car to the end of the Stephenson Avenue car line, then turn right on Slauson Road and drive three miles to Bandini Station, then turn right on dirt road to the Bandini well. If you do not have a car get one of your friends to drive you out. The trip will be worth their while. If you have no car and cannot get a car to drive you out, take the Stephenson Avenue car at Main and Broadway not later than 1:30. This will bring you to west of Stephenson Avenue car line by 2:00. Free auto will meet end of car line to take you from there to the Bandini well.

BANDINI PETROLEUM COMPANY'S stock today at $1.00 per share. Buy it before an advance in price or a complete withdrawal from the market.

Bandini Petroleum Company
2455 East 27th St.
Oliver Winston Oil Company.

Use the Phone! South 6873
Ask for Bandini Cox

Bandini Petroleum Company,
2455 East 27th St.,
Los Angeles, Cal.

Gentlemen:—I am interested in the Bandini Petroleum Company and would like to visit the property. Please get in touch with me for the purpose of making arrangements to see Bandini without obligation on my part.

Name .....
Address .....

Montebello
No. 1 30c

200 Mid-Central	45c
100 Texcal	45c
100 Richfield United	90c
100 Richfield Consolidated	85c
100 Harrington-Dumas	77c
100 Paramount Petroleum	30c
100 Long Beach Consol.	Scrap
100 Liberty Basin, Mkt. No Offer	$8.50
100 Trojan Oil	20½c
	11c

Common Stocks, $15.00 per 1000
Tax for Mr. Willard personally.

WE WILL BUY

Number Of sh
Montebello-Tor
Texas Tool at
Petroleum Pro
Bandini Petro
Mid-Central
Richfield, Richfield United,
Lincoln and W. E. S.

H. N. WILLARD & CO.
Second Floor, 633 S. Spring. 14818.

Huntington Beach
ACTIVE STOCKS

Standard's Surf No. 1 reported in.
Republic, Mkt. about
Huntington Central
Vista Del Mar
Texas Holding
Mid-Central
Ventura
Texcal

FREE.
Detailed report on any stock and map of Huntington Beach.

As your agents we will buy, Sell or Quote any Stock or Bond.

E. H. SCHIEK & COMPANY
Investment BROKERS Incorporated
Members L. A. Stock Exchange
424 W. Hellman Bldg. Main 1218

WEEKLY BULLETIN
RICHFIELD
CONSOLIDATED
OIL COMPANY

Contracts have been let for derrick and machinery for Well No. 1 on the Richfield Consolidated Company's lease, and work will be started immediately.

This well is located 350 feet east of Well No. 2, which has settled down to a steady flow of 400 barrels a day.

Well No. 1 is being deepened to get the benefit of the 90-foot oil sands encountered in Well No. 2. By this it is expected to bring its production up to that of the Company's second well.

Information at office, 415 H. W. Hellman Bldg.

American Securities Co.
FOR SALE

10 Yellow Taxi Cab	$9.50
200 Richfield United	75c
200 Richfield-Tevis	75c
100 Richfield Consolidated	85c
200 Harrington-Dumas	75c
500 Texcal Oil & Ref.	35c
2 Texas Holding	$195.00
500 Mid-Central	39c

WILL BUY
Bell of Montebello
Invader Oil & Ref.
Harrington-Dumas
Placentia Richfield Central
Richfield United
Jerome Superior
Trojan Oil
833 STORY BLDG.
Phone 33064; 13202.

NOTICE

Buyers and sellers of all active unlisted stocks.

L. C. Throop Co.
Suite 710 Story Bldg. Main 8184.

TO CHARGE EXTORTION IN DRY CASE?

Another Indictment Against Groves Brothers is Promised by Grand Jury Today.

If the program of the Federal grand jury is carried out today, a new indictment will be presented to the United States District Court, charging F. Ray Groves, Edward Groves and Ralph Groves, who have been already held to answer to the charge of conspiring to violate the national prohibition law and the Volstead Act, with employing extortion to carry out their designs.

The indictment now before the court charges them with having secured certain sums of money from persons, whose names are given, at divers times to expedite the removal of whisky from the bonded warehouse.

It is said that the charge of extortion will not lie against Joe Goldberg, who has already pleaded guilty to the charge of conspiracy, and is awaiting the end of the trial of the Groves brothers for his sentence by Judge Bledsoe.

There will be no new indictment, it is said, against Julius Soto and a score of other defendants, who are charged with conspiring to violate the liquor laws, as the extortion feature does not appear in their case.

The whole will come up on the demurrer already interposed in the Soto conspiracy case in Judge Trippet's court, Monday, but, with a new indictment in the Groves case, it may be necessary to have a new demurrer. That feature of the matter has not yet been determined.

ASHES TO GO EAST.

Funeral Services for W. K. McFarland to be Held Tomorrow.

Funeral services for W. K. McFarland, 53 years of age, who died suddenly Wednesday night at his residence at the Woodbury Apartments, will be held at 2:30 p.m. tomorrow at the chapel of Garrick & Co. The body will be cremated and the remains sent to Opuawka, Ill. for burial.

Mr. McFarland formerly lived at Indianapolis. He came to this city about three years ago and had since been employed at the Broadway Department Store. He leaves a widow, Mrs. Emma E. McFarland, and one son, John McFarland, a commercial traveler of Indianapolis.

WOMAN TAKES GAS.

Surgeons Say that Would-be Suicide May not Recover.

Miss Helen Johnson, 32 years of age, yesterday tried to end her life, according to a report filed at Central Police Station, by turning on the gas in her quarters in a rooming-house near Twenty-first street and Maple avenue. The woman was discovered unconscious by other roomers, who detected the odor of gas in the hallways. She was treated at the Receiving Hospital and police surgeons say she may not recover. Detectives have been unable to learn of any reason for the woman's act.

COMMITTEE LISTENS TO ZONING SCHEMES.

Members of the City Planning Commission conferred yesterday afternoon with the Public Welfare Committee of the City Council. The zoning work of the commission was explained by Secretary-Consultant Whitnall and the procedure approved. Whether or not the Council will consider the zoning ordinances recommended by the commission district by district or act upon one complete ordinance zoning the entire city is yet to be decided upon by the committee.

To permit the construction of a warehouse at the northwest corner of Seventeenth and Hill streets, the Welfare Committee yesterday voted to recommend the necessary zoning ordinances.

ASK EARLY ELECTION OF CHARTER CHANGES.

Secretary Anthony Pratt of the conference of representatives of twenty civic, commercial and other local organizations which recommended a special charter amendment election be held before March 15, yesterday forwarded a request to the City Council urging immediate action on the proposal. The conference desired that the election be ordered by the Council as soon as possible in order that any amendments approved by the voters can be validated by the present Legislature.

WOMAN ACTS AS OWN LAND CASE ATTORNEY.

Mrs. Wanda Bernhardt, who had to be strapped to be taken to court, acted as her own attorney yesterday in Justice Hinshaw's court. She is accused of selling property in the Gardena Heights tract to Shinichi Nagayama, a Hawaiian-born Japanese, without the ability to deliver proper title. She is said to have obtained $1000 from the Japanese. She was held to answer and released on her own recognizance pending trial in the Superior Court.

Legal.

NOTICE OF ANNUAL MEETING TO THE STOCKHOLDERS OF THE SOUTHERN CALIFORNIA IRON AND STEEL CO.

Notice is hereby given that the annual meeting of the stockholders of the Southern California Iron & Steel Co. will be held at the office of the Company, corner 4th and Mateo Sts., in the city of Los Angeles, Calif., on Monday, Jan. 17th, 1921, at 3 o'clock P. M., for the election of directors and for the transaction of such other business as may properly come before the meeting.

By order of the president.

A. W. GRIER, Secretary.

STOCKHOLDERS' MEETING — NOTICE IS HEREBY GIVEN that the annual meeting of stockholders of TITLE INSURANCE AND TRUST COMPANY will be held at the office of the company, in the Title Insurance Building, corner Fifth and Spring Streets, in the City of Los Angeles, County of Los Angeles, State of California, on Tuesday, January 11, 1921, at 4 o'clock p.m., for the purpose of electing a board of directors and transacting such other business as may come before the meeting. WILLIAM H. ALLEN, JR., President; O. P. CLARK, Secretary.

JAIL CROWD REACHES PEAK.

Gallagher's Guests Number More Than Four Hundred; Some Sleep on Floor.

A new peak was reached yesterday in the number of prisoners in the County Jail, 422 being incarcerated. This is the highest number ever housed in the institution, says Jailer Gallagher. In several tanks it was necessary for some prisoners to sleep on the floor.

CALLED "HE-THING," HE ASKS DIVORCE.

MARITAL WOES OF ATTORNEY BAKER AND WIFE AGAIN AIRED IN COURT.

The marital woes of Arthur G. Baker, an attorney, and Helen Baker are being aired in Judge Walton J. Wood's court. It seems to be a story of temperament. Mr. Baker brought suit for divorce and Mrs. Baker is contesting it.

He testified that Mrs. Baker told him she was his slave. Other women had servants and she did not.

"She called me a 'he-thing' and a 'red-faced thing,'" he said. Another pet word for him was "tyrant," he declared.

When he was appointed a delegate to a church conference, which he considered a signal honor, he said she refused to accompany him. He believed their trouble was due to "too much relatives." The attorney said Mrs. Baker finally came to the point where she would not cook his meals. Then she agreed to do so but he was not permitted to stay in the room.

"When I heard her slam the kitchen door I knew that was the signal the meal was cooked," he said. But, alas, the things were either underdone or overdone, Mr. Baker asserted, and consequently he did not enjoy his meals.

In previous litigation Mr. Baker testified his wife seemed to enjoy making a racket with her friends when he was studying his Bible lesson. They lived in the same house, but were not on speaking terms, he stated. The case will be continued today.

SEEKS EXTENSIONS.

Hollywood Asks for Service from Two More Yellow Lines.

Extension of the lines of the Los Angeles Railway into Hollywood was urged yesterday before the Board of Public Utilities by Secretary H. T. Wright, E. M. Tilden and M. S. Nason of the Hollywood Board of Trade. They asked that the Radium Springs-Vermont-avenue cross town and the Western avenue lines be extended so as to serve the people of Hollywood.

Chief Engineer Osborne reported that the Pacific Electric had placed eleven more cars on its Hollywood lines in answer to requests of the people of that district for more adequate car service.

The board will give a hearing on the 20th inst. at which the Hollywood representatives as well as street railway officials will be present.

WOMAN ADMITS GUILT.

Obtained Property Falsely, She Says; Also Accused of Forgery.

Waiving the right of a trial, Helen Milton, accused of impersonating Mrs. W. E. Palmer of 3901 Walton avenue, pleaded guilty to one count against her yesterday when she appeared before Judge Reeve. She admitted she had obtained property under a false character. Consideration of two counts of forgery was continued until tomorrow, when she will appear for sentence.

VAN NUYS REALTY MAN ASKS DIVORCE.

Suit for a divorce from Mary Sophronia Whitley was filed here yesterday by Ross E. Whitley, prominent Van Nuys rancher and real estate operator. The couple have been married about seven years. They have no children. Separation occurred only a few days ago. Mrs. Whitley is residing at the ranch. The suit was filed by Attorney W. I. Gilbert.

TWO SELECTIONS OF MAYOR ARE APPROVED.

The Public Welfare Committee of the City Council yesterday afternoon voted to recommend the confirmation of the appointment by Mayor Snyder of Mrs. Cecil B. De Mille as a member of the Municipal Art Commission to succeed Julia Bracken Wendt, and of Mrs. Alice Lynch to succeed Mrs. Fenner Webb on the Playground Commission. Action on the appointment of Mrs. Arthur N. Lee to fill the place of Dr. Julius Lincoln on the Social Service Commission was postponed, but confirmation is expected.

DIVIDES ITS VERDICT

A jury in U. S. District Judge Bledsoe's court rendered a divided verdict yesterday in the prosecution of E. M. Stone and Bert Ryan, charged with violation of the Dyer law in taking an automobile from one State to another without the consent of the owner, by finding Stone guilty and Ryan not guilty. The pair were arrested at Yuma, Ariz. Ryan, the testimony showed, merely accepted a ride in the car when Stone met him on the road.

SECOND TRIAL NEARS END.

Testimony was completed yesterday in the second trial of Frank Lacasella, accused of the murder of Giovanni Giove on February 17, and argument will be heard by Judge Willis today in the case. The shooting occurred at a bootblack stand, owned by the deceased, at Sixth and Spring streets. The case will probably go to the jury today. The first jury failed to agree.

BEAN TREE MAN IS HELD.

R. C. Cash, promoter of a method of growing beans on a tree, was held to answer yesterday by Justice Hinshaw on six counts of passing fictitious checks. Evidence tended to show that Cash passed various checks on different taxicab companies. His bail was fixed at $1500 and he was committed to the County Jail pending a trial.

FILM FOLK TO AID BABES.

The entire motion picture industry of the United States has offered to co-operate with the European Relief Council in that organization's drive for funds for the starving children of Europe. This announcement is of great importance, for the hearty support of the organized entertainment which has the greatest public appeal will undoubtedly bring success to the campaign for $33,000,000, which Herbert Hoover says must be raised to prevent famine and disease.

The motion picture industry in the first place will show a film called "The Invisible Guest" in every theater in the United States. This photoplay will appeal to every American family to give generously, imagining that they are entertaining one of the destitute and hungry little European guests at their own bountiful table. On January 26 every motion picture theater in the country will be open to speakers who will explain the dire need in Europe. Collectors will be allowed to go through the audiences and ask for donations for this cause. On January 29, every theater in the country will throw open its doors at 10 in the morning. That day has been set aside for what will be known as "the greatest children's party in the history of the world." A specially prepared film will be shown that morning in every city and hamlet in the United States and all the admission fees taken in that morning will be turned over to swell the fund for European relief.

Owing to numerous telephone inquiries, which have come in at the local headquarters, Marco H. Hellman and the committee wish it clearly understood that this is the same drive for funds described in the Literary Digest of December 18, and in the Saturday Evening Post for November 20.

Donations should be addressed to European Relief Council, 217 Herman W. Hellman Building.

NINE NEW STEAMERS COMING TO HARBOR.

WORLD TRADERS ARE TOLD OF BIG OPPORTUNITIES IN MEXICO COMMERCE.

Announcement that several new steamships will make their first visits to Los Angeles Harbor soon were made yesterday at the semiannual meeting of the World Traders, held at the City Club. The first of these will be four new vessels of the Luckenbach Steamship Company, which will enter the local port early in February.

Five new vessels, recently obtained by the Union Mail lines from the Shipping Board, will pay their first call at Los Angeles Harbor in March. These ships, one of which has been christened the Golden State, will be added to the State lines and will ply between ports of the Pacific Ocean.

J. Z. Uriburu, president of the Latin-American League, the principal speaker at the meeting, told in an address on Mexican trade of the opportunities in Mexico that await traders.

THREE ADMIT GUILT.

Prosecution Now Intends to Use Them as Witnesses.

John H. Alviso, Lester O. Davies and Jay Robb, charged with smuggling four Chinese contrabands into the country, pleaded guilty in United States District Judge Bledsoe's court yesterday.

The three, with Moy P. Sing, were captured at Palm Springs on the night of November 6, by Immigration Inspector Chaffin. In addition to the load of yellow men, they had twenty-two pints of whisky.

The Chinese defendant, Moy P. Sing, pleaded not guilty, and the three white men will not be sentenced until after the trial of Sing, as it is intended to use their testimony to convict the Chinaman, who is said to be an old hand in the smuggling game, and the leader in the conspiracy that resulted in the capture of the party.

FOR STARVING TOTS.

Special Performances in All City's Theaters to Swell Hoover Fund.

Acting upon a telegram from Herbert Hoover, representatives of all the theaters in Los Angeles last night agreed to hold special performances from 10 to 12 a.m. on the 24th inst., for the benefit of 3,000,000 starving children in Central and Eastern Europe.

The entertainments will be given in 130 theaters. Tickets will be sold between now and that date by the Red Cross, Knights of Columbus, and other war-winning organizations. All tickets will be interchangeable, so that a ticket for any one theater will admit the holder to any show house in the city for that particular matinee.

ADVENTISTS MEET.

Midwinter Prophetical Conclave Opens Here Today.

More than 1000 members of the Advent Christian Church are expected to gather here today from all parts of this section to take part in the annual midwinter prophetical and doctrinal convention of that faith, which opens its three-day session in the local church of the organization at 2618 North Workman street this evening.

Rev. George Oaman will preside. Other speakers will be Rev. Samuel Forsey of San Diego, Rev. William Nolton of Pasadena, and J. J. Schaufburg of Oakland. Meetings will be held during the morning, afternoon and evening on Saturday and Sunday.

WOULD BRIBE OFFICER.

Contraband Runner is Convicted of Offering Cash for Freedom.

Selichi Kurahawa, charged with having attempted to bribe Immigration Inspector Chaffin at Indio on the night of November 8 last, by the payment of $610 for his freedom, was convicted in U. S. District Judge Trippet's court last evening. He will be sentenced Monday.

The defendant, with H. Suzuki, was captured in the desert with four Japanese contrabands in tow that they were bringing to Los Angeles. When the case was called Suzuki forfeited his bond of $2000 and disappeared. The four Japanese testified against Kurahawa and will be deported back to Japan.

ENTERS HOUSE BY ICE BOX.

A nimble burglar entered the residence of B. Rosenberg, at 1826 North Wilton Place, last night through the built-in refrigerator, which is so constructed that an ice man can fill it from the outside. Once inside, the thief gathered up clothing and jewelry valued at $500 and then beat a hasty retreat through the rear door, according to the report made to the Hollywood Police Station.

INCORPORATIONS.

Alcorn Construction Corporation; incorporators, C. Edith White, William Parris, Flora M. Parris, James D. Alcorn, W. R. Law; capital stock, $50,000; subscribed, $500.

Leah Baird Film Corporation, Inc.; incorporators, Leah Baird, Arthur F. Beck, Philip Cohen; capital stock, $250,000; subscribed, $150.

The Howard-Butterbaugh Land Company; incorporators, Melvin H. Butterbaugh, Walter H. Howard, Clara B. Howard; capital stock, $75,000; subscribed, $400.

DRAFT STATEMENT OF GOODYEAR POSITION.

REPORTED IT WILL BE MORE FAVORABLE THAN RUMOR HAS INDICATED.

A statement to the stockholders of the Goodyear Tire and Rubber Company, of California, is being prepared and will be placed in their hands within a few days.

Those who have seen it say it will be found more satisfactory than some of those interested in the big enterprise have been led to expect as a result of the many unfounded rumors which have been in circulation during the past few weeks.

The statement, it is said, will show an indebtedness to the parent company of approximately $7,000,000 accrued after using up the immediate available assets in construction work and in getting under way. This indebtedness represents in part raw material and stock advanced by the Akron company, much of which will liquidate itself when operations are resumed upon a larger scale than present market conditions warrant.

It is probable that a plan will be proposed whereby the indebtedness will be funded by a series of five-year notes. In the meantime the situation is clearing, surplus stocks are being reduced, and the outlook for an early resumption of production on a scale commensurate with the magnitude of the Los Angeles plant is excellent.

Officials of the California company are entirely optimistic and confident of their ability to weather the temporary depression and readjustment. No wage cut is contemplated here, and yesterday the preferred stock in the open market gained four points over the preceding day, sales being recorded on the stock exchange as high as $50.50. Early in the week the stock sold as low as $40.

Plan to Widen the Market for Tailored Garb.

The creating of a greater demand throughout America for tailor-made clothes will be one of the important questions before the second annual convention of the Pacific Coast Merchant Tailors' Association, according to a statement made last night by Sam G. Levy, president of the association. The convention will open in Los Angeles Tuesday and will continue for three days. Tailors from all sections of the West will be in attendance.

A special meeting of 100 local tailors was held last night at the City Club, to perfect detail for the sessions. Thomas Nestor, president of the local exchange for the ensuing year, and the other local officers were installed.

GREETERS ELECT.

Alpine Tavern Manager New Head of Southern California Chapter.

N. D. Vickery, manager of the Alpine Taxern on Mt. Lowe, was elected president of the Southern California chapter, Greeters of America, last night at a meeting at the Alexandria. C. I. Boone, of the Baltimore Hotel and Harry Paget of the Angelus were chosen vice-presidents, Carl W. Heyl was re-elected secretary-treasurer and E. S. Matthews was elected sergeant-at-arms. The directors chosen are J. G. Bedell, Harry Ratliffe, M. F. George, John F. Dunn and George E. Daul.

After the business session a dinner was served the greeters, all of whom are hotel clerks or managers, by the management of the Alexandria.

CITY LICENSES SOON WILL BE DELINQUENT.

License Clerk Wallace announced yesterday that city licenses that are payable monthly will be delinquent at 5 p.m. on the 10th inst., quarterly licenses will be delinquent the 20th inst. and yearly licenses the 31st inst.

CINEMA COMPANY'S HEAD IS ACCUSED.

J. M. Willard, head of the J. M. Willard Company, motion-picture concern, was arraigned yesterday before Justice Follette on a charge of defrauding the company out of $68.15. He was released on his own recognizance pending his preliminary hearing, set for the 20th inst.

JOINS THE EQUITY.

Voting to become a part of the Actors' Equity of New York, the Photoplayers' Equity Association of this city last night became a part of the national organization and automatically became affiliated with the American Federation of Labor. The amalgamation was voted by members of the local equity organization at the regular monthly meeting held at 4511 Sunset Boulevard. The amalgamation effects about 2500 of the local cinema players.

CHIROPRACTORS MEET.

Hundreds of persons interested in the work that the chiropractors are doing in this and other cities in Southern California attended the meeting held at the Alexandria ballroom last night. Griffith Jones was the principal speaker.

Wheeler is New Head of Post 8, American Legion

A 2-to-1 vote elected Henry O. Wheeler, formerly an artillery captain in the Seventy-seventh Field Artillery, commander of Post No. 8, American Legion, last night. His opponents for the leadership of the post, the largest American Legion organization in the west, were H. H. Harris and O. C. Wayman.

Benno Brink, a retiring member of the executive committee, was elected first vice-commander, and Agnes Blumenkrantz was chosen as second vice-commander. Eugene N. Edwards was re-elected adjutant, Frank X. Goulet was selected as treasurer, A. D. Houghton was re-elected historian and William Hall was chosen as sergeant-at-arms.

Walter Brinkop, the retiring commander, who has held the office since the organization of Post No. 8, was presented with a complete file of the Stars and Stripes, the A.E.F. newspaper during the war, and a large framed picture of him was hung in the clubrooms.

JAIL TERM FOR SPEED.

Convicted Motorcyclist Must Spend Fifty Days in Lockup or Pay.

B. A. Martin, charged with having driven a motorcycle at the rate of forty miles an hour on North Broadway, was found guilty in Police Judge Chambers's court yesterday afternoon and sentenced to pay a $50 fine or spend the next fifty days in the City Jail. Martin was unable to raise the amount of the fine and was locked up.

H. Hawkins, found guilty of driving an automobile at the rate of thirty-six miles an hour on Mission Road, was sentenced to $50 or thirty days in the City Jail by Judge Chambers. He paid the fine.

LEGION TO HONOR DEAD.

Body of Corporal Who Died Abroad to be Buried Here Tomorrow.

Military honors will be paid to the remains of Corp. Walter Pence, member of Battery C, No. 46, Coast Artillery Corps, who died in Libourne, France, when funeral services are held at the Hollywood Cemetery Chapel tomorrow at 10:30 a.m. Members of the American Legion will be pallbearers and form the firing squad. The services will be conducted by a Unitarian minister whose name has not been announced.

Corp. Pence was 27 years of age at the time of his death. He was the son of Mr. and Mrs. Allen Pence and the brother of Llale and Miss Edna Pence of this city. The body arrived at the Brown undertaking rooms from France yesterday.

INDIAN GRIEVANCES TOLD TO PROPHETS.

Indian dances and the statement of the injustices which the Indian feels he has received at the hands of the government were the features of the special meeting of the Ancient Order of Prophets last night at 327½ South Hill street. The speakers included High Prophet Baker P. Lee, John Brown, Jonathan Tibbetts and two Indian chiefs, whose remarks were translated by Mr. Tibbets.

FILM MAN TAKEN.

Merle Rounds, a Los Angeles scenario writer who was formerly a newspaper man in San Francisco, died here late Wednesday night. Mr. Rounds, who was about 35 years of age, was secretary of the Photoplaywright's Club and was unmarried. Funeral arrangements will not be made until relatives at Wichita, Kan., his former home, are heard from.

SHIPPING.

LOS ANGELES HARBOR.

ARRIVED—THURSDAY, JAN. 6.

Steamer Queen, from San Diego, 7 a.m.
Steamer Admiral Watson, from Seattle.
Steamer Klamath, from San Francisco.

SAILED—THURSDAY, JAN. 6.

Steamer Martha Buckner, for Coos Bay.
Steamer Queen, for Seattle, 10 a.m.

PASSENGER SCHEDULE.

TO ARRIVE.

Jan. 8—Admiral Watson, San Diego, 7 a.m.
Jan. 8—Governor, San Francisco, 9 a.m.
Jan. 9—Humboldt, San Francisco, 9 a.m.
Jan. 9—Admiral Schley, Seattle, 9 a.m.
Jan. 10—Admiral Farragut, Seattle, 9 a.m.
Jan. 11—Admiral Dewey, Seattle, 4 p.m.
Jan. 11—Admiral Schley, San Diego, 7 a.m.
Jan. 12—Governor, Seattle, 11 a.m.
Jan. 12—Admiral Dewey, San Diego, 7 a.m.
Jan. 13—Humboldt, San Francisco, 9 a.m.

TO DEPART.

Jan. 7—Admiral Watson, San Diego, 10 a.m.
Jan. 8—Admiral Farragut, Seattle, 10 a.m.
Jan. 9—Humboldt, San Francisco, 5 p.m.
Jan. 10—Admiral Farragut, Mexican, Central American ports.
Jan. 11—Admiral Schley, San Diego, 10 a.m.
Jan. 11—Admiral Schley, Seattle, 10 a.m.
Jan. 11—Governor, San Francisco, 10 a.m.
Jan. 11—Admiral Dewey, San Diego, 10 a.m.
Jan. 12—Governor, San Francisco, 10 p.m.
Jan. 12—Humboldt, San Francisco, 9:30 p.m.
Jan. 13—Admiral Farragut, Seattle, 10 a.m.

CATALINA SERVICE.

Steamer Avalon sails daily from Wilmington at 10 a.m., returning at 5:30 p.m.

IN THE HARBOR.

Battleships New Mexico, Mississippi and Idaho; cruiser Minneapolis; destroyer Balch; mine sweeper Tanbal; hospital ship Mercy; coast tug Sandoval; Man-o'-War Row, outer harbor.

Submarines S-1, S-2, S-3, S-4, S-5, S-6, S-7, S-8, S-9; S-44, 7, 8; 9.

Tender Alert, Submarine Base.

Lighthouse tender Sequoia, outer harbor.

Steamer Lyman Stewart, Pacific Mail Dock.

Steamer West Minca, building.

COASTWISE CARGO CARRIERS.

Steamer J. S. Stetson, Portland.
Steamer Anne Hanify, Willapa.
Steamer Willapetia, Portland.
Steamer Elmghan, Tacoma.
Steamer Ernest H. Meyer, Portland.
Motorship Lassen, Grey's Harbor.
Steamer Willie A. Klosins, Grey's Harbor.
Steamer Calilo, Portland.
Steamer Carlos, Grey's Harbor.
Steamer Sudmore, Port Angeles, Jan. 2.
Steamer Bay State, Tacoma, Jan. 3.
Steamer Clarkston, Bellingham.
Steamer Wahkeena, Grey's Harbor.
Steamer Chetco, Richmond, Willapa.
Steamer Grimm, Seattle.

OFF SHORE.

Steamer Cordelia, Tacoma (via Ballast, Jan. 2)
Steamer Kayoma, Ilwaco.
Steamer Col. E. L. Drake, Honolulu, Dec. 28.
Steamer Newport, Manzina, Dec. 27.
Steamer Bear, Portland, Dec. 30.
Steamer Artigas, Philadelphia, Dec. 26.
Steamer Apex, Philadelphia (via Ballast, Dec. 26.)
Steamer Point Bonita, Baltimore (via Ballast, Dec. 30.)
Steamer Point Adams, Baltimore (via Ballast, Dec. 30.)
Steamer Iris, New Orleans (via Ballast, Dec. 31.)
Norwegian Steamship Bentzand, Antwerp (via Ballast, Dec. 30.)
Steamer Coastings, Port Eaton.
Steamer La Brea, Tampico.
Steamer Barracuda, London (via Ballast, Dec. 31.)
Steamer West Hollwood, Sydney, Dec. 15.
Steamer Point Lobos, Baltimore, Dec. 28.
Steamer Creole State, Baltimore, Dec. 27.
Steamer Texan, Boston, Dec. 31.
Steamer Bay Trader, Seattle.
Steamer Lehigh, Boston, Dec. 31.
Steamer Port Fowler, New York, Dec. 29.
Steamer Harvard, Liverpool, Dec. 28.
Steamer Edmonton, Baltimore, Dec. 31.
Steamer Arkansan, Boston.
Steamer Alvarado, New Orleans.
Steamer Cuba, Baltimore.

CALIFORNIA DRIED FRUIT.

[BY A. P. NIGHT WIRE.]

NEW YORK, Jan. 6.—Evaporated apples, dull. Prunes, inactive. Apricots and peaches, quiet. Raisins, quiet but steady.

TO CONFER TODAY ON SHOW WAGE DISPUTE.

THEATER EMPLOYERS TO MEET FILM MACHINE OPERATORS AND SIFT DEMANDS.

Committees from the Los Angeles Theaters Association and the Theater Owners' Association will meet at 1 p.m. today with a committee from the Motion-Picture Machine Operators' Union, to discuss the wage controversy which threatens to cause the closing of 130 playhouses in this city. The committees from the theaters are authorized to arbitrate the dispute and guarantee a fair increase in wages. The union has demanded a six-day instead of seven-day week, $14 a week more pay, and shorter hours. It has declared that unless the demands are granted today the operators will all quit within a week.

Following a meeting of the Los Angeles Theaters Association last night, at which the trouble with the operators' union was discussed at some length, managers of 110 showhouses in this city announced that they will today begin the equipping of a free school for motion-picture machine operators, in which those who desire to do so can become expert in a brief time. More than fifty applications for such training are said to have been filed yesterday, when it was learned that a walkout had been threatened.

WANTS FATHER AND SON

Riverside Official Sends Telegram Which Leads to Arrest.

C. F. Bahrman, Sr., aged 45, and his son, Clinton Bahrman, aged 17, were arrested at 467 North Burlington street last night by Detective Sergeants Simpson, Steiarides and Mart on telegraphic advices from the Sheriff of Riverside county. According to the meager information contained in the message, the father and son are wanted at Riverside to answer felony charges. The Bahrmans declared they did know the nature of the charges. They were held in the City Jail pending further advices from the Riverside officials.

Bonds
Preferred Stocks
Acceptances

Send for our list of investment offerings containing carefully selected issues which we recommend.

Ask for Circular LT-858

The National City Company

Correspondent offices in over 50 Cities

Los Angeles, 207 S. Spring St.
Pasadena, Citizens Nat. Bank Bldg.
San Diego, 403 Union Bldg.

Two Winners
RICHFIELD
UNITED

Now making final test preparatory to bringing in well. Indications point to one of the largest independent wells in this famous gusher field. Present market around

60-75 Cents

RICHFIELD
YORBA

Now drilling in with good showing for a big well. Present market around

60-75 Cents

Big profits should be made in these stocks upon completion of wells.

WE WILL LOAN
¾ market price and
YOU CAN BUY
upon making first payment as follows

500 shares first payment $100
1000 shares first payment $200
Balance easy payments.

McCONNELL-WOOLLEY & CO.
STOCK AND BOND BROKERS
MEMBERS LOS ANGELES STOCK EXCHANGE
430 I.W. HELLMAN BLDG. LOS ANGELES.
Phone 63943

FOR SALE
Western Pacific
Venture Oil
Texcal Oil
Richfield Consolidated
WILL BUY
Richfield Yorba
Trojan
Beatty

J. C. BURCH & CO.
618 South Spring Street
Ground Floor. Phone Rdwy. 6818.

Your Child

Children deserve careful watching. Poor reports, lack of desire to study, frowning and squinting are indicative of poor vision.
We do not fit glasses unless absolutely needed.

Consult Optical Headquarters

MARSHUTZ OPTICAL CO.
227 WEST SEVENTH ST.
ESTABLISHED 1887 — Between Broadway & Spring, 75 Feet from Broadway — TELEPHONE 63732

SILK STOCKINGS
1.95
3 in a Box, 3.75

Beautiful pure silk full-fashioned stockings in black and white and the wanted shades of spring are offered by Vogue Company at the lowered price of 1.95 a pair.

Lisle elastic garter tops, lisle reinforced heels, sole and toes—and every pair perfect in fit and quality.

Mail orders accepted, and if these stockings do not come up to your expectations in any way, your money and Parcel Post charges will be refunded.

VOGUE COMPANY
BROADWAY AT EIGHTH

A "NEW" YEAR

AT THE beginning of every new year it is customary to make New Year's Resolutions.

Our "Good Resolves" sometimes do not last long, but when our intentions are good we deserve some credit, at least, for making an effort toward Better Things. It is, after all, comparatively easy to "Resolve" but quite another and more difficult matter to "Carry-on."

The year which lies before all of us will not be without its new problems, but we shall solve them as we have others in former years.

1921 will be very much as you and I make it.

Our sincere desire will be to SERVE the public more acceptably during 1921 than ever before. We are not going to PROMISE much, but we are going to endeavor to PERFORM more.

Boos Bros

328 South Broadway — 436 South Hill St.
(Service Daily—6:30 a.m. to 8 p.m.)
648 South Broadway — 319 West Fifth St.
(Service Daily—6:30 a.m. to Midnight)
SAN FRANCISCO
725 Market Street. — 1058 Market Street

FINDS PHONE LACK GENERAL.

Shortage Rapidly Clearing, Osborne Will Report.

Mayor Says He Will Engage Personal Investigators.

Bell Chiefs Commended for Buying from Rivals.

Chief Engineer Osborne of the Board of Public Utilities is expected to present to the City Council next Monday a report of his investigation into the installation delays of the Southern California Telephone Company which has resulted in a present waiting list of nearly 10,000 applications for service. Mr. Osborne declined yesterday to state in advance the contents of his report, but it is understood that he will tell the Councilmen that his check has showed that the telephone shortage has been nation-wide, but that it is rapidly clearing here as elsewhere, though in some cities faster than in others, and in many cases smaller independent telephone companies are receiving materials more rapidly than some of the larger Bell organizations.

Officials of the local company point out that when the two lines were united early in 1919, 15,000 telephones became immediately available for new subscribers and in addition the company ordered twenty-six carloads of equipment from the Illinois Tunnel Company.

EFFORTS TO PURCHASE.

Had this material not been ordered, although no demand for it existed at the time, the shortage would have been more serious than it is, the officers state. Had the material ordered later come through on time there would have been practically no shortage, they say, but nation-wide strikes, the influenza epidemic as well as war conditions caused manufacturers to report an inability to fill orders.

Mr. Osborne and his assistants were given the opportunity to examine the letter files of the company to show that every effort was made to purchase materials and to hasten the delivery of materials already ordered.

Commercial Superintendent Powley of the Southern California Telephone Company said that if material now on the way arrives on time, at least 50 per cent of the waiting orders will have been cleared up by March 1. As confirming Mr. Powley's statement made before the public utilities committee of the City Council last Tuesday that all manufacturers were canvassed in an effort to purchase telephone equipment the following editorial from Telephony, the leading journal of the industry is quoted:

COMMON-SENSE WAY.

"Telephones, more telephones, and still more telephones! From every section of the country come reports that unfilled orders for service are piling up as never before. It is therefore gratifying to learn from headquarters that the Bell telephone interests are buying and installing apparatus made by independent manufacturers. It is the obviously sensible course to pursue and the Bell leaders are to be commended for solving the shortage in this common-sense way."

Mayor Snyder announced last evening that he will personally detail investigators to inquire into and secure the facts relative to the telephone shortage.

"These investigators who know the telephone business," said the Mayor, "will report to me directly. I want the facts, and I am going to get them."

FAVORS CIVIC PANTS BUDGET.

Councilman Thinks Firemen and Policemen Should be Given Clothes.

Police Commissioner Barry believes that the city should buy pants and coats for its 765 firemen and 794 policemen, at the rate of a pair of pants each six months and a new coat every two years.

Total—1530 pairs of firemen's pants, 1408 pairs of policemen's pants each year. Not to mention the biennial coats.

"I don't see any more reason why the city should buy pants for its firemen and policemen than it should for us poor near-pantsless members of the City Council," said Councilman Criswell of the Finance Committee when he heard of Mr. Barry's plan.

Ban on Dancing One of Reasons Girl Left Home.

"I ran away from home because I was treated harshly and was not allowed to go to dances or different places. I'm sorry it happened, but it's too late now. I don't want to go back, I'll stay here and work."

Dimple Violet De Armond, the 15-year-old girl who was brought here from Missouri by Frank E. Price, according to Deputy Sheriffs Fox and Nolan, who arrested the couple, gave this explanation about her elopment with the former railway clerk. Ruth N. Hageman, another 15-year-old girl who came with them, is with Dimple. Both girls were with the De Armond girl's uncle and aunt yesterday.

Price, alias Harry Smith, was arraigned before U. S. Commissioner Long yesterday on the charge of violating the Mann White Slave Act in bringing Miss De Armond from Deep Water, Mo., to Los Angeles for an immoral purpose. The bond was fixed at $2000 and the hearing set for February 3. Price was not represented by an attorney and could not furnish bond.

Dons Cellmate's Togs and Walks Out to Freedom.

By a clever ruse Albert Lindsey, accused of burglary, managed to walk out of the front door of the County Jail, but he did not travel fast enough afterwards and was caught at Pomona within two hours. Lindsey's cellmate, Harry Allen, who was serving a term for vagrancy, had completed his time yesterday and was to have gone out. While Allen says he was asleep, Lindsey donned his cellmate's clothes, said he was Allen, and obtained his release.

Shortly afterward Allen put in an appearance in Lindsey's clothes, but was denied his release. Telephone messages were sent to various outlying towns and Lindsey was soon captured.

Assistant Jailer Critchley and Deputy Sheriff Patton brought Lindsey back and locked him up again. Allen is held pending an investigation.

FOR ACCIDENT VICTIM.

Masons will Conduct Funeral Tomorrow for Dr. John S. Gordon.

Funeral services for Dr. John Stewart Gordon, aged 66, a prominent physician who was fatally injured Wednesday night when struck by a motor truck at Laguna street and Stephenson avenue, will be held tomorrow at 2 p.m. under the auspices of the Masons at the John R. Paul undertaking establishment, 2629 North Broadway. Rev. Herbert B. Smith will officiate.

Dr. Gordon was a past eminent commander of the El Monte Commandery of Ogden, Utah, and was a member of the Al Malaikah Temple of Shriners. His widow, Mrs. Unice C. Gordon, is a Past Grand Matron of the Eastern Star. They came to Los Angeles about three years ago from Utah.

The doctor leaves, in addition to the widow, a daughter, Dorothy, a sister, Mrs. J. W. Urquart of Los Angeles, and a brother, Robert G. Gordon of Victoria, B. C.

CRIME GHOST BANISHED REST.

Lad Gives Self Up as Bad Check Passer; No Officers Seem to Want Him.

"I couldn't sleep nights thinking of the wrong I committed in passing some worthless checks in Bakersfield. Now I want you to lock me up. I will make a clean breast of everything and try to make good."

This is what E. H. Hemingray said to Detective Lieutenant Grant Roberds yesterday when he walked into Central Police Station and asked to be arrested. He said the checks amounted to over $150 and were all cashed in Bakersfield.

Up to a late hour yesterday the local police were unable to find any peace officers in Bakersfield who wanted Hemingray, but he is being held pending investigation.

NOT RIGHT TIME FOR EXPOSITION

Chamber Directors Against Plan for Fair Here.

Think City Needs too Many Costly Betterments.

Decide on Second Jaunt to Mexico Next Month.

Directors of the Chamber of Commerce yesterday went on record against the proposal that has been made to have a great exposition in Los Angeles in 1924. The matter came up in a report of the special committee of the chamber representatives which participated in meetings at the City Club when the world's fair project was launched.

In submitting the adverse report the committee stated that the proposition had been thoroughly discussed and that the opinion was unanimous that the time is not auspicious to further such an undertaking. In the report the committee stated that in its opinion, Los Angeles does not require any special inducement, such as the proposed plan, to attract the people here. It did not favor undertaking any exposition at this time which the people would be called upon to finance, in the belief that many material activities are pressing and should be attended to before entering into contracts for exploitation enterprises.

In the discussion of the exposition plan members of the board declared themselves in favor of Los Angeles building a great stadium at Exposition Park and for going ahead with other civic enterprises that, in themselves, will serve to attract visitors from all parts of the world.

It was the opinion of the board that there are other and more vital needs at this time that will require the support of the public and the investment of sums of money. These, however, will be permanent additions to the city's assets.

The board accepted the recommendation of the excursion committee of the chamber that another Mexican excursion be arranged to leave here on February 1 and include the cities of the west coast of Mexico, and a trip from the west coast as far as Guadalajara, second city in size in the republic. Details of the trip will be placed in the hands of the excursion committee and the foreign trade department.

A resolution was adopted that will be transmitted to the Governor and Legislature of the State, urging strict economy in State expenditures in the future.

SOME STATE MONEY HELD BY SHERIFF.

Records Show County Fails to Receive All Per Diems; Jailer's Figures Denied.

Evidence to show that Sheriff Cline did not turn into the county treasury all the money paid him by the State as per diems for the transportation of prisoners to the asylums was introduced in Judge Monroe's court yesterday by County Counsel Hill in the suit to oust the Sheriff from office. There are twenty-one counts against the official, to all of which he makes denial.

Witness stated that he had turned into the county treasury from the time he took office until the first of this year, $17,823.89, while from the State records it appeared that he received $20,915 during that time.

G. L. Belcher, a member of the 1919 grand jury, testified that Sheriff Cline was called before that body and asked why he had failed to collect the fees from the State. He replied, according to Mr. Belcher, that the Board of Supervisors was persecuting him and he was not going to do it. Mr. Belcher told him it was his duty as a citizen to collect. Sheriff Cline replied he had not thought of that and he would do so. He said he would write a letter to the Supervisors, but there is no record of such a letter being received, testimony showed. Evidence was also put in showing the large sum in trust money the Sheriff has on deposit at a local bank.

County Auditor Payne placed before the court records of his transactions with the Sheriff's office.

The Sheriff has many witnesses to testify to his good reputation.

With reference to the statement by Chief Jailer Gallagher and printed in yesterday's Times, charging that the Sheriff profited in feeding prisoners at the County Jail, Sheriff Cline said:

"Figure it out yourself. The county allows me $1290 a month to feed the county prisoners and I get $480 a month to feed Federal prisoners. The jailer's figures show I make $2000 a month. "It can't be done."

RELATIVES BENEFIT.

Mrs. Rita L. Hellman's Will Gives Cousin and Aunts Bequests.

Relatives are the beneficiaries under the terms of the will of Mrs. Reta Levis Hellman, who died on December 25, according to a will filed for probate yesterday. By the terms of the will, $10,000 is left to Milton Seeling, a cousin, and $30,000 is placed in trust to Marco H. Hellman, local banker and husband of the deceased. The income from the trust fund is to be given annually to three aunts of the decedent. The residue was bequeathed to two children, Marcoreta Levis and Herman Wallace Hellman, and the principal of the trust fund is also to be paid to them upon the death of the aunts.

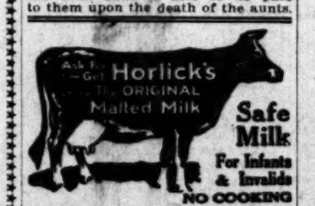

Safe Milk
For Infants & Invalids
NO COOKING
The "Food-Drink" for All Ages.
Quick Lunch at Home, Office, and Fountains. Ask for HORLICK'S.
Avoid Imitations & Substitutes

Men, This Sale of Felt Hats Has Set the Town A-Talking

Quality hats at an astonishingly low price.

Blocked in several popular shapes. Some with bows in back—others with bows on the side. All greatly underpriced for this Clearance at—

Hats that sold recently at 4.00, 5.00 and 6.00

2.95

Pearl, green, brown, gray, olive and tan felts to choose from.

This is the lowest price you have been offered on hats of quality in many a year—hurry, men—the group contains about 750 hats in all, but these will not last long at this low clearance price.

High grade felt hats with good leather sweat band and silk linings.

(Hamburger's—Men's Department—Main Floor—Today)

RESCUE
BATTERY TEMPERATURE CONTROL

Have You Ever Had Battery Trouble?

Had to Buy a New One, Maybe—When You Didn't Even Know It Had Been Damaged

BATTERY engineers and experts state that over 90% of all batteries used on automobiles are *prematurely ruined by overheating.*

But now you can guard against trouble of this kind by the use of the RESCUE Battery Temperature Controller—"The One Device That Insures 100% Battery Life." This attractive little device is not much larger than your watch, sells for $15.00, and is easy to install.

It is placed on the steering column just below the wheel. When danger develops in your battery, a small red light flashes in sight. This means that your battery must be given immediate attention. By the simple movement of a switch, the remedy is applied and the battery is thus saved from damage and possible ruin. *RESCUE eliminates all guesswork about your battery.*

RESCUE is your best insurance against battery troubles. It is the only device on the market which absolutely detects heating troubles and applies the remedy.

The use of RESCUE means dollars in your pocket because you are sure to get longer life from your battery as well as more satisfactory service during its life. RESCUE practically insures that the battery will give you its full life in useful service.

Go to the livest dealer in your vicinity and let him show you RESCUE and just how it operates. You will find him enthusiastic about RESCUE and glad to demonstrate it.

Write for booklet "What Would You Do If This Happened To You?" giving name of your dealer.

AUTO ACCESSORY ENGINEERING CO.
Merchandisers of Thoroughly Tested and Time Proven Automobile Accessories
6605 Detroit Avenue — Cleveland, Ohio

BRANCHES:
New York—Room 410 at 41 Park Row Denver—1040 California St.
Chicago—1536 S. Wabash Ave.
Los Angeles Branch, 1223 S. Figueroa St. Tel. 854054.

Remember RESCUE is endorsed by experienced battery men. It does not interfere with battery or ignition guarantees — because *it does not go inside of the battery at all.*
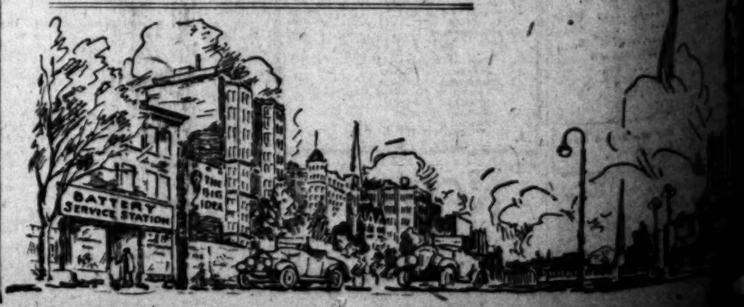
"The One Device That Insures 100 Per Cent Battery Life"